2026 AGM CONFERENCE & TOUR

# BORN TO BE PRIME



SEPTEMBER 9 - 14, 2026

OKLAHOMA CITY

WAGYU
AMERICAN WAGYU ASSOCIATION

GENESIS ENTERPRISES

www.genesisok.net

# Black Dog Ranch and Cattle Company

Steven & Mary Erichsen
Black Dog Ranch & Cattle Company | Weatherford, TX
503.803.3988 | www.erichsenblackdogranch.com

## For the Love of Wagyu



- Offering 100% Registered Fullblood Wagyu
- World class genetics, seedstock, bulls, cows, and heifers

Black Dog Ranch and Cattle Company
極上和牛
Gokujo Wagyu



# 2026 AGM, CONFERENCE SCHEDULE OF EVENTS

## WEDNESDAY, SEPTEMBER 9, 2026

| | |
|---|---|
| 10:00 AM - 2:00 PM | New Office Open House<br>2401 Exchange Avenue, Suite C,<br>Oklahoma City, Oklahoma 73108 |
| 2:00 PM - 5:00 PM | Early Conference Registration & Voter Registration |
| 3:00 PM | Trade Show Set-Up |

## THURSDAY, SEPTEMBER 10, 2026

| | |
|---|---|
| 8:00 AM - 1:00 PM | Conference Registration & Trade Show Set-up |
| 9:00 AM | Board of Directors Meeting |
| 1:00 PM - 1:15 PM | Welcome from AWA President, Cade Nichols |
| 1:15 PM - 1:30 PM | Welcome from Oklahoma Cattlemen's Association Executive Vice President, Michael Kelsey |
| 1:30 PM - 2:20 PM | AWA Executive Director Report, Jerry Cassady |
| 2:20 PM - 2:50 PM | World Wagyu Council Update, Richard Saunders |
| 2:50 PM - 3:10 PM | Break in Trade Show |
| 3:10 PM - 3:30 PM | The Benefits of Automating Essential Fertility Phenotypes for Herd Management, Cody Harter |
| 3:30 PM - 4:15 PM | USDA Characterizing Upper Levels of Prime, Chad Nelson & Dr. Derek Vote |
| 4:15 PM - 5:00 PM | NCBA Policy Report, Kent Bacus |
| 5:00 PM - 5:15 PM | Welcome to Oklahoma |
| 5:15 PM - 7:30 PM | Welcome us Home to Oklahoma Trade Show Reception & Cocktail Hour<br>Hors d'oeuvres served<br>Cash Bar<br>Everything BUT Steak Contest Voting |
| 6:30 PM | Winners of Everything BUT Steak Contest Announced & Awarded |

## FRIDAY, SEPTEMBER 11, 2026

| | |
|---|---|
| 8:00 AM - 9:15 AM | Helical New Software Utilization, Hannah Gibbs & Lauren Merry |
| 9:15 AM - 9:30 AM | AGM & Voting Preparation |
| 9:30 AM - 2:00 PM | Annual General Meeting |
| 12:00 PM - 1:00 PM | Lunch |
| 1:15 PM - 2:00 PM | American Wagyu Selection Indexes, Dr. J.R. Tait |
| 2:00 PM - 2:45 PM | Branded Beef Wagyu Programs, Ginnette Gottswiller |
| 2:45 PM - 3:00 PM | Break |
| 3:00 PM - 3:30 PM | Practical Herd Record Keeping, CattleMax |
| 3:30 PM - 4:15 PM | Importance of DNA Testing, Kenny Stauffer |
| 4:15 PM - 4:35 PM | Food Safety: Advancements, Auditing and Marketing Opportunities, Dr. Ravi Jadeja |
| 4:35 PM - 4:55 PM | Technology in Beef Marketing: Use of Artificial Intelligence and Camera Grading Advancements, Dr. Logan Johnson |
| 4:55 PM - 5:15 PM | Beef Cut-Out Value, Dr. Megan Eckhardt |
| 5:00 PM - 7:30 PM | The Best Wagyu Steak in America Trade Show Reception<br>Hors d'oeuvres served<br>Cash Bar<br>Steak Viewing |
| 6:30 PM | People's Choice Award Announced & Awarded |

## SATURDAY, SEPTEMBER 12, 2026

| | |
|---|---|
| 8:15 AM - 9:00 AM | Breed Improvement 101, Hanna Ostrovski, Ph.D. |
| 9:00 AM - 9:45 AM | Impact of Increased Cattle Size on Beef Industry Infrastructure, Dr. Morgan Pfeiffer & Dr. Megan Eckhardt |
| 9:45 AM - 11:15 AM | AWA Member Panel: Business, Marketing & Industry Insights, Reid Smith, Jason Shepard & Jake Huddelson |
| 11:15 AM - 12:00 PM | Lunch |
| 12:00 PM - 2:30 PM | Carcass Cutting Demonstration, Dr. Phillip Bass |
| 2:30 PM - 3:00 PM | Break & Prepare for Gala Dinner & Auction |
| 3:00 PM | Cocktail Hour and Live Music, Jake Tankersley |
| 4:30 PM | AWA Annual Awards Ceremony<br>Board of Directors Farwell<br>NJWA Scholarships<br>Steak Contest Winners<br>Lifetime Achievement Award<br>President's Award |
| 6:00 PM | Gala Dinner |
| 7:00 PM | Signature Series 7.0 Auction Begins |
| 8:30 PM | Live Music Continues |

AWA program created by Gracie Smith & W365 WAGYU365.COM



# THE GE BRAND

BUILT ON
INTEGRITY.

BACKED BY
PERFORMANCE.

DEFINED BY
EXCELLENCE.

## GENESIS ENTERPRISES

INAUGURAL ONLINE

# WAGYU Sale

09.15.26 | 7 P.M. C.S.T. | powered by W365 WAGYU365.COM

*Offering elite Wagyu genetics backed by proven cow families, performance, and a commitment to excellence.*

BRANDED FOR EXCELLENCE.

BUILT FOR THE FUTURE.

Ranch Office | 918.377.6365
Owners, Steve & Betty Orr | Manager, Jason Shepard

GENESIS ENTERPRISES
ANGUS | RED ANGUS | WAGYU | F1

940480 S 3520 Rd., Chandler, OK 74834
info@genesisok.net | www.genesisok.net


GE
BEEF
WAGYU • F1 • ANGUS
A CUT ABOVE THE REST
WWW.GENESISOK.NET
WHERE
QUALITY
BEEF
BEGINS
FROM OUR PASTURE
TO YOUR TABLE.

# THE BULL BATTERY

*Frozen Semen Available*

**FLYING A SHOGUNS BODACIOUS** # FYAF25W11N # FB143319

*TOP 1%* $ 700 BFI + FTI $ 556 + F1TI $ 512 + EMA 13.5 & MS 4, *TOP 6%* MF 1.13 - As of *WBV'S 07/20/26.*

SHOGUN 7704K *is proving himself a TOP producing Sire. Bringing up his Progeny scores up above his own !*

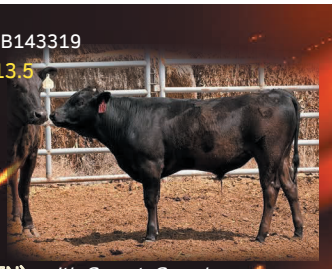

## 將軍"SHOGUN 7704K"



**# TRIF22T7704K # FB93855 ~ $ 100/STRAW (5 MIN)** *with GameteGuard*

**$ 60/STRAW ( 100 MIX/MAX QTY DISCOUNT with other Top Bulls ! ) *Add $ 50/CSS + Fee's***

**Sire: Arubial United # P0342 Dam: TBR HIKOKURA Q 35 # 3025Z** - 035X, CF504 + SUZUTANI From of 3025Z & By of Sumo Cattle Company Michifuchu 154.

**HE IS THE CURRENT RECORD HIGHEST SELLING WAGYU BULL IN AMERICA, 1/2 INTEREST AT $ 325,500.**

**HAS OFFSPRING # 4 in USA AuWA, FULL BROTHER IS #1 USA AuWA, - RUN 2 DEC 2024.**

*TOP 1%* $ 642 BFI + *TOP 2%* FTI $ 512 & F1TI $ 451, *TOP 3%* MS 3.4 - *WBV'S 07/20/26.*

**ACCEPTED IN THE AU PROGENY TEST PROGRAM - COHORT 4.** 2 sons in the Booth Creek Wagyu Progeny Test Program. 3/25 Mishima & Jim Long Progent Test Program, Top Bull was 7704K Dams Full Brother (Shoguns Uncle).

**BOTH BULLS ARE IN TOP 100 SIRES WORLDWIDE FOR BFI !**

## 將軍 SHOGUN 2 7903L (ET)

**# TRIF23U7903L # FB107802 ~ $ 100/STRAW (5 MIN)**

**$ 60/STRAW (100 MIX/MAX QTY DIS with other Top Bulls)** *W/ GG* Add $ 50/CSS + Fee's

**Sire: ARUBIAL UNITED P0342**

**Dam: TBR HIKOKURA Q35 3025Z # 3025Z** - 035X, CF504 + SUZUTANI +



**SHOGUN 2 ACCEPTED IN THE AU PROGENY TEST PROGRAM - COHORT 6.**

*TOP 1%* $ 658 BFI & F1T1 $ 472, *TOP 2%* FTI $ 535, *TOP 3%* EMA 12.1 & MS 3.5 - *WBV'S 07/20/26.*

**FLYING A WAGYU HAS 4 SONS OF FAMOUS MATERNAL LINE 3025Z - A $400,000 VALUED DONOR WHO PRODUCED OVER $1.5 MILLION SO FAR.** DAM TO THE RECORD HIGHEST SELLING WAGYU BULL IN AMERICA $325,000 1/2 INTEREST BULL. "FLUSH MATE" FULL SISTER TO SHOGUN 7704K SOLD FOR $400,000 AS A HEIFER.

**Dam 3025Z** sold for $ 200,000 1/2 Interest. **3025Z IS A DIRECT DAUGHTER OF THE FAMOUS 035X GOING BACK TO CF504.**

**POWER IN THE BLOOD THE BROTHERS**



## TBR EMPEROR 8142

**# TRIF23U8142L # FB108268 ~ $ 100/STRAW (5 MIN)** *with GameteGuard*

**$ 60/STRAW ( 100 MIX/MAX QTY DIS with other Top Bulls ! ) *Add $ 50/CSS + Fee's***

**Sire: Mayura L0010 Dam: TBR HIKOKURA Q35 3025Z** - 035X, CF504 Progeny + SUZUTANI

**1/2 BROTHER TO SHOGUN, SHANGHI, & GMNY GOLDFINGER. SON OF L-10. EMPEROR IS ACCEPTED INTO COHORT 5.**

*Top 1%* MS 3.8, *Top 3%* MF 1.25, *Top 4%* F1TI $ 418, *Top 5%* BFI $ 543

**EMPEROR IN/OVER TOP 5% IN 5 TRAITS.** *Based on WBV'S 07/20/2026.*

Dean's - QR Contact

## TBR SHANGHAI 8122L

**# TRIF23U8122L # FB107805 $ 100/STRAW (5 MIN) - $ 60 (100 MIX/MAX)** *WITH GG* ***Add $ 50/CSS + Fee's***



**Sire: Sumo F154 Dam: TBR HIKOKURA Q 35 # 3025Z,** - 035X, CF504 + SUZUTANI

1/2 brother to Shogun, Emperor, & GMNY Goldfinger. **SHANGHI IS ACCEPTED INTO COHORT 5.**

*Top 1%* MF 1.43, *Top 3%* MS 3.4 & F1TI $ 434 - *Top 4%* BFI $ 562 & FTI $ 479

**IN/OVER TOP 5% IN 6 TRAITS IN OVER 30 COUNTRIES WORLDWIDE.** *Based on WBV'S AS 07/20/26*

## LMR RIO 2194K ET

**# LMRF22T2194 # FB111302 $ 100/STRAW (5 MIN) - $ 25 (100 MM)** *W/ GG*

**Sire: MYM ARUBIAL BOND** Q007ET **Dam: LMR MS ITOSHIGENAMI** 6933D ET

**RIO #1 BULL WITH THE LOWEST BIRTH WEIGHT WITH EXCELLENT CARCASS DATA WORLDWIDE AS OF NOV 24 !**

*Top 1%* -6 Birth Weight, *Top 3%* 3.9 Marble Score + *Top 7%* 1.1 Marble Fineness *Based on WBV'S 07/26*



**"RIO LIL BABIES ! "**

SCAN ME

## TOP 1% BULLS, HEIFERS, COWS, EMBRYOS & SEMEN AVAILABLE

**Dean & Donna Ackerman** LaSalle, CO

*FlyingAWagyu.com* ~ 970-539-0641 ~ *Also on FB*

Flying A Wagyu




# ANNUAL REPORT FROM THE EXECUTIVE DIRECTOR

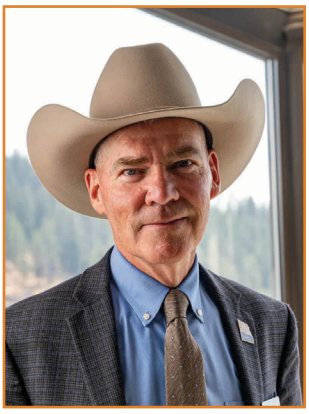

Dear AWA Membership,

It is an honor to present this year's Annual Report and reflect on the progress of the American Wagyu Association (AWA). Entering year three of my tenure with the AWA, thoughts become actions as the implementation of ideas of year one and two become reality. This past year has certainly been one of changes, collaboration, and meaningful accomplishments.

This year, the AWA focused on strengthening our mission while expanding our footprint and visibility within the US beef industry. Throughout the year, we continued to build a stronger organization by investing in staff development, improving member services, and creating opportunities for greater member participation. Moving to a new registration interface was a huge step, and with grace from users, we can all learn to navigate the new platform and utilize its power. Relocating the headquarters to Oklahoma City was another monumental task and should provide long lasting benefit for the AWA.

Financially, our core business continues to regress, however efforts have been implemented to put the AWA in a position of future financial success. By addressing hurdles within our processes, the membership experience continues to be more positive. Our membership remains the foundation of everything we do, and your continued patience and support allows us to make a positive difference.

Today, the American Wagyu Association remains focused on advancing genetic improvement, supporting producer success, and promoting the exceptional quality of American Wagyu beef. Through leadership, innovation, and a commitment to breed excellence, the AWA continues to strengthen the future of the Wagyu breed while creating opportunities for its members and the broader US beef industry. We are excited about the opportunities ahead and remain committed to serving our members with integrity, professionalism, and member service excellence.

I extend my sincere gratitude to our Board of Directors for their leadership and guidance, our staff for their commitment and hard work, and every member whose support makes our mission possible. Together, we have accomplished a great deal this year, and I am confident that our best days are still ahead. Thank you for your continued trust, engagement, and commitment to our Association.

Respectfully,

Jerry Cassady

Jerry Cassady
Executive Director
American Wagyu Association

# AWA PRESIDENT'S REPORT



Cade is the owner of Nichols Ranching Company which operates in North Texas and Oklahoma. Cade is the 2026 American Wagyu Association's board president. He is a 5th generation Texan with his family being deeply rooted in many aspects of agriculture in Texas since 1852. He holds a degree in Agriculture from Texas A&M University.

Upon graduation he entered into the oil and gas industry while simultaneously building his own cattle herd and helping his family operate their cattle and agriculture business. In 2009 he left the oil field and began ranching full time when his family decided to venture into the meat business and integrate Wagyu into their herd. A Bar N Ranch began in 2009, and was the start of their meat and seedstock businesses. He helped build the ranching operation and created a strong Wagyu supply chain. Growing up running stockers and a cow/calf operation, he was unfamiliar with the seedstock side of the business, but diligently worked to learn the ins and outs of the business and built his full blood Wagyu black cowherd up to 500 momma cows. While building his registered herd to one of the largest in the country, he also helped create a successful meat business. During this process Cade oversaw all ranching aspects, supply chain, ran a preconditioning yard and managed all cattle through the feed yard until they were sent to the processor. Cade managed A Bar N Meats until its eventual sale in 2023.

Cade along with his wife, Caitlin, and their 3 kids (Grayson, Knox and Nash) reside in Fort Worth, Texas.




TWIN RIVERS VET SUPPLY

## SERVING NORTH TEXAS PRODUCERS

PRACTICAL ANIMAL HEALTH SOLUTIONS FOR WORKING OPERATIONS

**Herd Health Starts Here.**

Whether you're managing registered Wagyu, commercial cattle, or stockers, Twin Rivers provides practical solutions backed by experience.

✓Vaccines & Preventative Programs
✓Parasite Control
✓Reproductive Products
✓Treatment Solutions
✓Herd Health Consulting
✓Manufacturer Rebates

← SCAN THE QR CODE FOR MORE INFO

Contact us: Adam Thetford - (817) 219-7200

WASHUGYU BEEF
PREMIUM AMERICAN WAGYU
NON HORMONE TREATED

SUPER PRIME BEEF INC. is looking for suppliers to join our

# Wagyu Breeding Program

Supplier (You)

American Cow

F1 Calves

SPB Wagyu Bull

Provide SPB Wagyu Bull

SPB
Super Prime Beef

Buy Back with Bonus

Lindsay Ranch
Long Term Feeding Program

WASHUGYU BEEF

New York Hawaii Las Vegas Los Angeles Overseas Export

Contact Information

**Super Prime Beef Inc.**
100 N. Morain, Suite 302, Kennewick, WA 99336
TEL: 213-519-0176
E-mail: info@washugyu.com
Website: www.washugyu.com

Boxed Beef Sales Agent

**ATM International USA Inc.**
3420 Kashiwa Street, Torrance, CA 90505
TEL: 424-246-2892
E-mail: info@atm-spb.com
Website: www.atm-spb.com

Follow us on Instagram
@washugyu

© Super Prime Beef Inc. All rights reserved.

# VERMONT WAGYU: SEMEN OFFERING FROM TOP SIRES

BRINGING GENERATIONS OF PROVEN RESULTS!

VERMONT WAGYU

**ELITE WAGYU GENETICS**

Springfield, Vermont
vermontwagyu.com

- **VT Shigeteruhana D17**
  - **FB31568**
  - Top 1% IMF , Leading Proven Sire
- **VT Ferdinand M215**
  - **FB123635**
  - Second Highest FB Index
  - Top 1% IMF & CW in Both FB & F1 Terminal Selection Indexes

*Two up and coming young bulls with predicted marbling, growth and diversity:*

- **VT N10**
  - **FB130324**
  - Top 1% IMF and lower birth weight
- **VT Silversteroids N58**
  - **FB127904**
  - Top 2% IMF



Semen Available at 2026 Signature Series 7.0 Auction

# CHAMPION GENETICS

**WHAT WE OFFER**

- BULL COLLECTIONS
- SEMEN & EMBRYO STORAGE
- SHIPPING & RECEIVING
- I.V.F.
- EMBRYO TRANSFERS
- CONVENTIONAL COLLECTIONS

**CONTACT US**

(903)567-4044 | CANTON, TX
WWW.CHAMPIONGENETICS.COM



OFFERING A.I. SCHOOL TRAINING CONTACT US FOR MORE INFOMATION


STAYWILD
'26
THE NEXT CHAPTER
STARTS HERE.
FEATURING GENETICS FROM
WILD BOOKKEEPER, WILD NAVIGATOR,
HP RELIABLE, MACQUARIE Q0291,
AND MORE!
FULLBLOOD WAGYU
PRODUCTION SALE
SATURDAY, NOVEMBER 7, 2026
TURKEY, NORTH CAROLINA
JAKE NEWBOLD, DIRECTOR OF AGRICULTURE
919.316.0643 | JAKE@STAYWILD.COM
WILDERS WAGYU
STAYWILD26.COM
W365 WAGYU365.COM

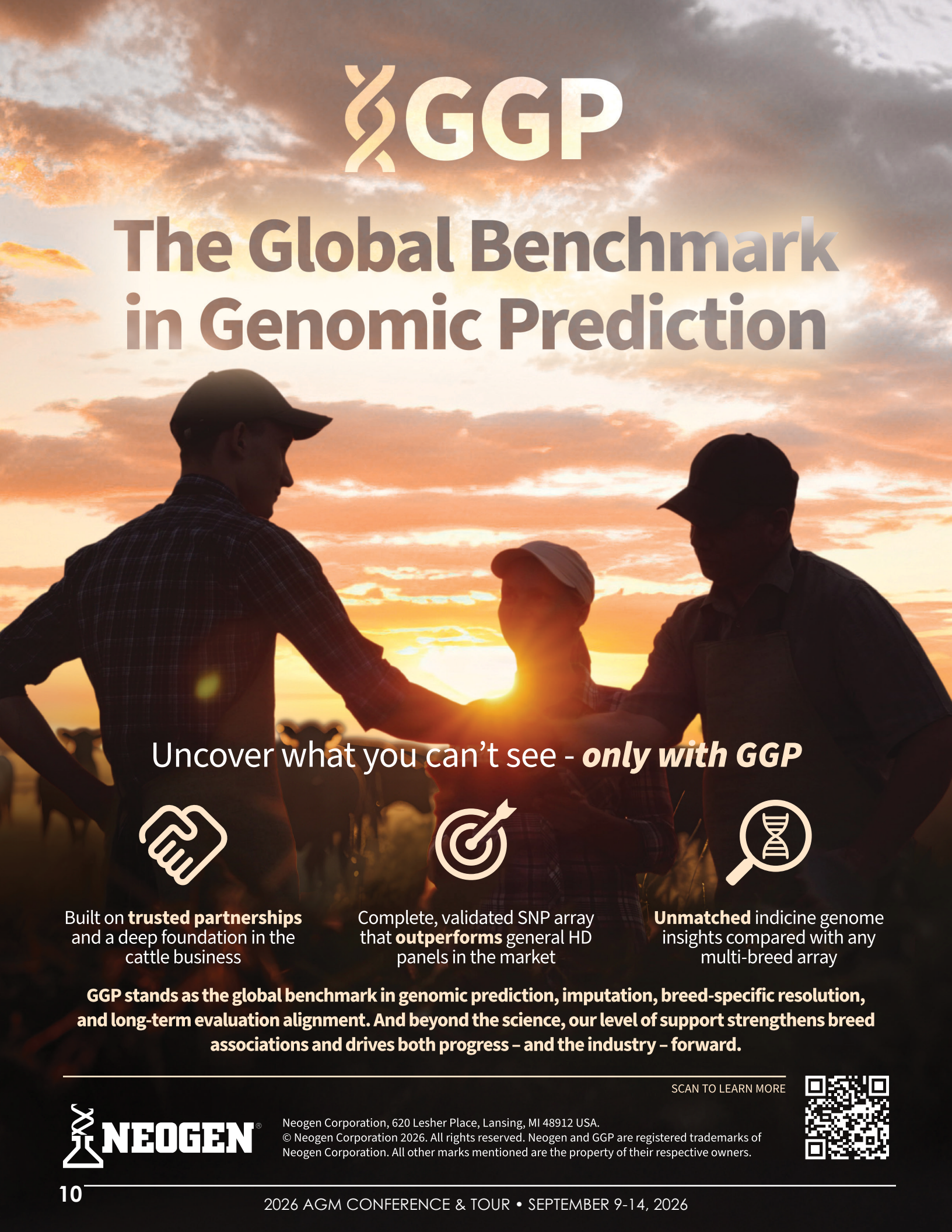
GGP
The Global Benchmark in Genomic Prediction
Uncover what you can't see - only with GGP
Built on trusted partnerships and a deep foundation in the cattle business
Complete, validated SNP array that outperforms general HD panels in the market
Unmatched indicine genome insights compared with any multi-breed array
GGP stands as the global benchmark in genomic prediction, imputation, breed-specific resolution, and long-term evaluation alignment. And beyond the science, our level of support strengthens breed associations and drives both progress – and the industry – forward.
SCAN TO LEARN MORE
NEOGEN®
Neogen Corporation, 620 Lesher Place, Lansing, MI 48912 USA.
© Neogen Corporation 2026. All rights reserved. Neogen and GGP are registered trademarks of Neogen Corporation. All other marks mentioned are the property of their respective owners.

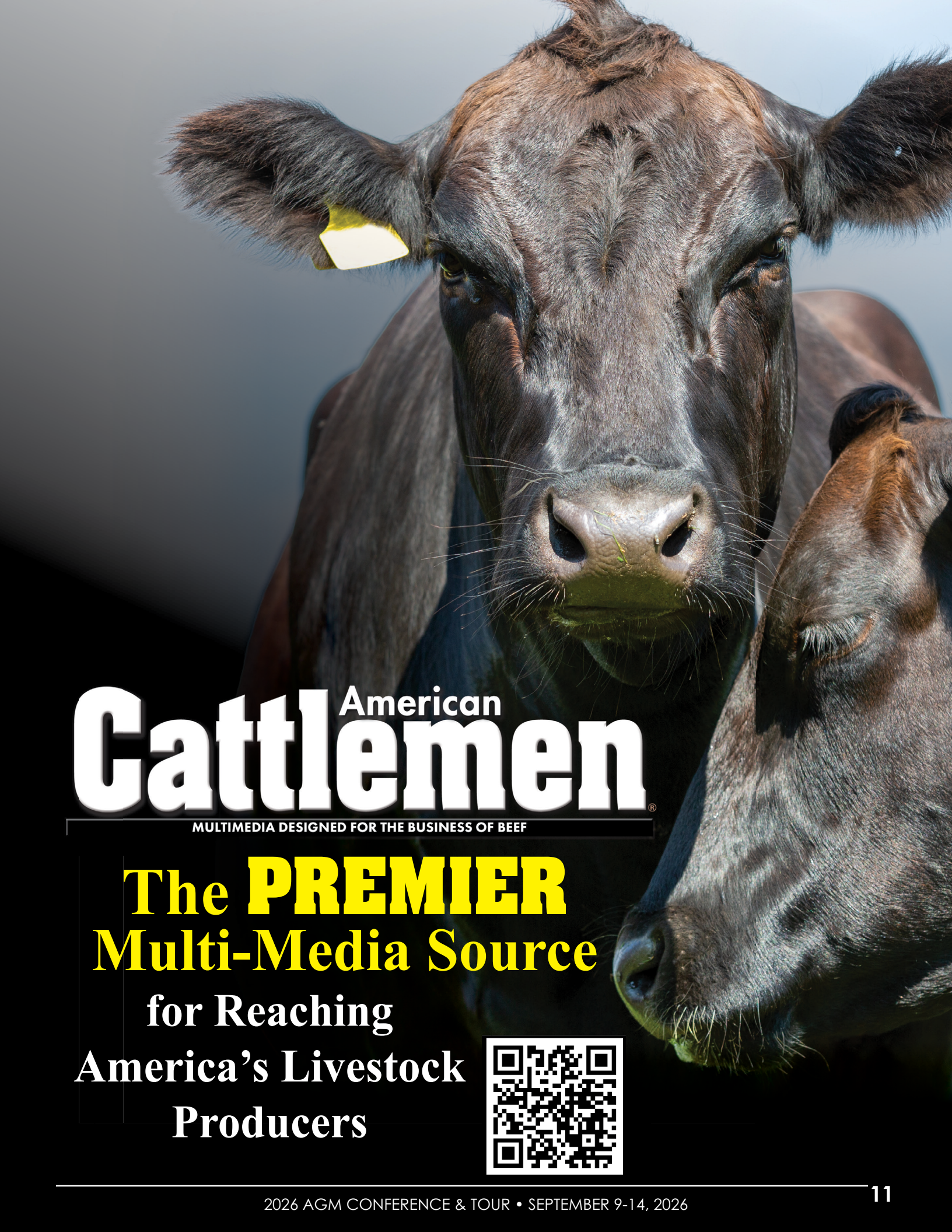
American
Cattlemen
MULTIMEDIA DESIGNED FOR THE BUSINESS OF BEEF
The PREMIER
Multi-Media Source
for Reaching
America's Livestock
Producers

# YOU *CAN* HAVE YOUR CAKE AND EAT IT TOO.

SANTOS PATRONOS
THOMAS RANCH



## THE PROOF IS ON THE RAIL

A harvested Mr. Universe progeny that redefines what's possible in Wagyu genetics.

## RESULTS OF 6/16/26 HARVEST - SIRED BY MR. UNIVERSE

| CARCASS WEIGHT | DIGITAL MARBLEING PERCENTAGE (DMp) | NEW FINENESS INDEX (NFI - 2) | DIGITAL RIBEYE AREA ($DM_A$) |
|---|---|---|---|
| 1,145 POUNDS | 51.84% | 7.22 | 22.67 SQ. IN. |

MAXIMUM YIELD · ELITE MARBLING · EXCEPTIONALLY FINE · HARVESTED DATA

## SIZE • MUSCLE • MARBLING • FINENESS

THE COMPLETE PACKAGE. THE COMPETITIVE ADVANTAGE.

"MR. UNIVERSE" AUWA M6RFR073H, AWA FB60886 | EXPORTABLE STRAWS AVAILABLE



SANTOS PATRONOS
THOMAS RANCH

SANTOSPATRONOSRANCH.COM
SEGUIN, TX |

LEGEND BANK

# PRIME Business Banking

*For prime business banking services you can trust, Legend Bank has been your trusted and dependable partner since 1890. Like the rich quality of Wagyu beef, we deliver the finest financial solutions—expertly crafted and truly unmatched.*

★ ★ ★ ★ ★

**BUSINESS PRODUCTS**

Cattle Loans
Operating Loans
Commercial Loans
Business Checking & Savings Accounts
Mobile & Online Banking
Treasury Management Services
- Positive Pay for Fraud Prevention - Remote Deposit Capture
- ACH Origination

Personal Checking & Savings Accounts
Mortgage Loans

## Brandon Grooms

WHITEWRIGHT
BRANCH PRESIDENT, SVP

201 W. Grand St
800-873-5604
www.legend.bank

Scan QR code to contact Brandon.

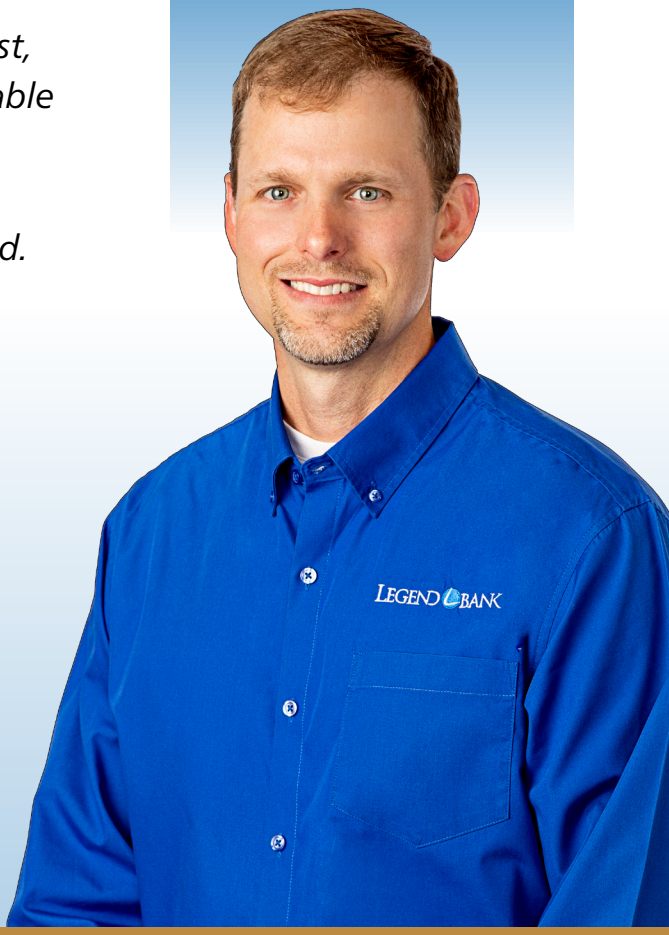


***Contact Brandon today to experience the best in banking.***

FDIC-Insured Equal Housing Lender Wireless carrier charges may apply.


OLD·THREE
100% FULLBLOOD WAGYU
The
IRREPLACEABLE®
SHOWCASE II
4.10.27 | BRENHAM, TX
FULLBLOOD PRODUCTION SALE
FEMALES | BULLS | FROZEN GENETICS
SALES@OLDTHREE.COM
(979) 451-7885
W365
WAGYU365.COM

# 2026 AWA CONFERENCE SPEAKERS



**JERRY CASSADY, AMERICAN WAGYU ASSOCIATION**

Jerry and his wife, Ellen, both grew up in Central Illinois on seedstock beef cattle operations. Jerry received both his bachelor's and master's degree in animal science where his thesis focused on performance traits in beef cattle. They have five grown children and four grandchildren. Jerry and Ellen currently reside in the heart of cow/calf country on a small ranch in Southwest Missouri.

Cassady brings 30 years of experience from the American Angus Association, presiding as the director of member services, since 2016. He has spent a lifetime in the cattle business, possessing a unique insight into all segments of the beef industry.



**MICHAEL KELSEY, OKLAHOMA CATTLEMEN'S ASSOCIATION**

Michael Kelsey was raised on a commercial cow-calf ranch in Rush Springs, Oklahoma. He is a graduate of Oklahoma State University with a degree in animal science. Throughout his career, he has served in senior leadership roles within the beef industry. Michael now serves as executive vice president of the Oklahoma Cattlemen's Association.



**DR. DEREK VOTE, USDA**

Dr. Derek Vote is an international ag marketing specialist with USDA AMS Livestock and Poultry Program, Standards and Specifications Division, where he oversees instrument approval standards for beef grading. He previously led grading operations for the Fed Beef Division at JBS USA and served as a senior food scientist with the Cargill Beef Research and Development Team, focusing on implementing beef carcass instrument grading.

He holds an M.S. and Ph.D. in animal science with an emphasis in meat science from Colorado State University and a B.S. in animal science and agricultural business from Iowa State University.



**CHAD NELSON, USDA**

Chad Nelson lives in West Point, Nebraska, and serves as the National Meat Supervisor within the Standards and Specification Division of the U.S. Department of Agriculture (USDA). In his role, Chad works with meat industry standards and specifications, helping support the development and implementation of programs that promote consistency, quality and integrity across the U.S. meat industry.



**KENT BACUS, NCBA**

Kent Bacus serves as executive director of government affairs for the National Cattlemen's Beef Association (NCBA). Kent leads the business policy team that manages issues such as tax, financial services, cattle markets and international trade. Kent serves as NCBA's lead on international trade policy where he works with Congress, the Trump Administration, and foreign governments to advance the U.S. cattle and beef industry's trade priorities. He also serves as a cleared advisor to USDA and USTR, and he holds leadership positions in the International Meat Secretariat. Kent is originally from Texas and is a graduate of Texas Tech University.



**DR. JR TAIT, RIGHTMATE**

J R works with Allied Genetic Resources as a Consulting Geneticist to implement genomics in purebred and commercial beef cattle operations. He supports the Genomics team as they apply precision mating programs. J R and the team have created selection indexes, projected genetic trends, analyzed customer herd data and worked on discovery of genetic control of novel traits. J R also assists customers with characterization of genetics to meet their herd goals. J R and his wife, Amanda, assist with the management activities at her parents' beef cattle farm in Kentucky.

Dr. Tait trained as a quantitative geneticist at Iowa State University (BS, MS, and PhD). He started his career as a research scientist at ISU managing a beef cattle selection project for improved beef quality. Next, Dr. Tait worked at the U.S. Meat Animal Research Center in Clay Center, Nebraska, where he studied data from multiple beef cattle populations. Dr. Tait also served as the Director of Genetics Product Development at Neogen Genomics. At Neogen, his team worked on development of the GeneSeek Genomic Profiler (GGP) portfolio of SNP array technologies. Dr. Tait also oversaw the process of translating genomic data to information for selection, management, and breeding decisions. These activities help customers across a range of species implement genomic technologies to manage genetic health and improve the rate of genetic progress.

# 2026 AWA CONFERENCE SPEAKERS



**REID SMITH, WILDERS WAGYU**

Reid Smith is the founder and CEO of Wilders Wagyu, a vertically integrated Fullblood Wagyu genetics and beef operation based in North Carolina. Since launching Wilders Wagyu in 2020 alongside his wife, Jaclyn, Reid has helped grow the program with a focus on quality genetics, data driven decision making, sustainable business practices, and the long term advancement of the Wagyu breed.

Wilders Wagyu manages its program from genetic selection and breeding through raising, feeding, processing, marketing and ultimately bringing Fullblood Wagyu beef to consumers, restaurants and other partners. This vertically integrated approach has given Reid a unique perspective on the opportunities and challenges that exist across both the seedstock and beef sides of the Wagyu industry.

Beyond Wilders Wagyu, Reid is the founder and CEO of RiverWILD, a multi-industry investment and leadership company with businesses spanning real estate, development, agriculture and philanthropy. His experience building and leading businesses across multiple industries shapes his approach to Wilders, with an emphasis on developing people, building sustainable operations, understanding the customer, and investing for long term growth.

He serves on several boards and organizations, including North State Bank, Harrells Christian Academy, OneCompassion 501(c)(3), and the North Carolina Wildlife Resources Commission.

Reid's long term vision for Wilders Wagyu is to continue building a Fullblood program known for quality cattle, genetics, beef and people, while doing its part to support the growth and advancement of the American Wagyu industry.



**JASON SHEPARD, GENESIS ENTERPRISES**

Born and raised in Aztec, New Mexico, Jason grew up with ranching and livestock in his blood. His family ran cattle on his grandfather's ranch near Mancos, Colorado, giving him an early connection to the land and livestock industry that has shaped his career. Jason has spent decades in ranch management, including managing Rolling R3 Ranch before its acquisition by Express Ranches and serving more than 20 years as north division ranch manager for Express Ranches. He began consulting with Genesis Enterprises approximately five years ago and has served as General Manager for the past two years, bringing extensive experience and a deep understanding of large-scale cattle operations to the Genesis team.

Jason's passion for the cattle industry extends well beyond his professional career and into his family. He and his wife of 30 years, Melanie, have three sons—Kolby, Teegan and Wyatt—and two daughter-in-laws, with their second granddaughter on the way. All three sons were active in livestock showing, with the family achieving a particularly memorable accomplishment when Kolby won Supreme Female at the Oklahoma Youth Expo in both 2011 and 2012. Jason is especially proud of the 2011 championship, when Kolby exhibited a bred-and-owned female the family had raised themselves. Today, Jason is drawn to Wagyu cattle for their exceptional marbling, flavor and quality, and he enjoys the opportunity to help build on Genesis Enterprises' commitment to producing outstanding beef.



**JAKE HUDDELSON, WAGYU X**

Jake Huddleston is the director of business development at Wagyu X, a family-owned Texas Wagyu operation focused on controlling the quality of its beef from birth to harvest. With a background spanning the meat, barbecue and food industries, Jake brings extensive experience in sales, product development, business development and building relationships across the food sector.



**HANNAH GIBBS, HELICAL**

Hannah Gibb is the customer onboarding manager for Helical, based from Calgary, covering North America & the United Kingdom. Originally from New Zealand, Hannah grew up on her family's Poll Hereford Stud, and has since built a career spanning breeding and genetics, wagyu beef supply chain operations, and biotechnology across Australia and New Zealand. She brings broad industry and data system experience to her work, helping breed associations modernize how they manage their registry systems and leverage their genomic data so members can make more informed breeding decisions.



**LAUREN MERRY, AMERICAN WAGYU ASSOCIATION**

Lauren graduated from Washington State University in 2012 with a bachelor of science in animal sciences with a focus in pre-vet med and animal behavior. She had worked for several years in the companion animal industry before starting with the American Wagyu Association in 2017, and currently serves as the herdbook administrator.

# 2026 AWA CONFERENCE SPEAKERS



**KENNY STAUFFER, NEOGEN GGP**

Kenny Stauffer has spent the past decade with Neogen in Lincoln, Nebraska. In his current role as director of key accounts–livestock, he oversees a team responsible for managing high impact breed associations, commercial beef and dairy operations, and major research programs across North America.

His career spans every sector of the beef and dairy industries. Before joining Neogen, he served as general manager of Top Dollar Angus, where he strengthened brand visibility and launched key genetic certification and partnership programs. Stauffer's industry roots run deep. For 17 years, he and his family managed Hoot Owl Ranch in western Nebraska, growing it into one of the state's most progressive operations. His leadership also opened international opportunities, including trade missions with the governor of Nebraska and agricultural study programs in Australia and New Zealand. He is a Nebraska LEAD 25 fellow and a 2023 NCBA YCC participant. When not traveling for work, Kenny enjoys time with his wife – the love of his life for 27 years – and their two daughters, sons in law grandchildren.



**DR. RAVI JADEJA, OKLAHOMA STATE UNIVERSITY**

Dr. Ravi Jadeja is a professor of animal & food sciences and extension specialist for food safety at Oklahoma State University. He has been with OSU since 2015, where he works in food safety education, research and industry outreach through the Robert M. Kerr Food & Agricultural Products Center.

Dr. Jadeja earned his Ph.D. in food science from Louisiana State University and specializes in food safety, HACCP, sanitation, regulatory compliance and food processing. His work focuses on helping the food industry produce safe, high-quality products while educating the next generation of food safety professionals.

In 2023, he received Oklahoma State University's Distinguished Early Career Faculty Award for his contributions to food safety education, research and support of Oklahoma's food industry.



**DR. LOGAN JOHNSON, OKLAHOMA STATE UNIVERSITY**

Dr. Logan Johnson is an assistant professor of food science in the Department of Animal & Food Sciences at Oklahoma State University. His academic background includes a B.S. in food science from South Dakota State University, followed by an M.S. and Ph.D. in meat science from Iowa State University.

Dr. Johnson's work focuses on food science, meat science, food chemistry and sensory science, with research connecting animal production to the quality and characteristics of the final food product. He joined Oklahoma State University in 2025, where he continues to teach, conduct research and mentor students in the field of food and meat science.



**DR. MEGAN ECKHARDT, OKLAHOMA STATE UNIVERSITY**

Dr. Megan Eckhardt is an assistant professor and extension specialist in meat science at Oklahoma State University. She obtained her undergraduate degrees at Texas Tech University and Angelo State University before earning her Ph.D. from West Texas A&M University.

Dr. Eckhardt's research focuses on methods to measure and improve beef quality and production, including factors that influence carcass characteristics and palatability. Her work aims to connect producers and consumers while improving the consistency, quality and efficiency of beef production.



**DR. MORGAN PFEIFFER, OKLAHOMA STATE UNIVERSITY**

Dr. Morgan Pfeiffer is an assistant professor in the Department of Animal & Food Sciences at Oklahoma State University. She has been a member of the OSU faculty since 2020, bringing a strong background in animal science and agricultural communications to her work in teaching, research and student development.

Dr. Pfeiffer earned all three of her degrees from Oklahoma State University, including a B.S. in animal science and agricultural communications, an M.S. in animal science and a Ph.D. in animal science. Her education and experience provide a strong foundation for her work in animal and food sciences and her commitment to educating the next generation of agricultural professionals.



**EVAN CARTER, THE MEAT DUDES**

Evan Carter is a restaurateur, entrepreneur and Wagyu educator with more than 20 years of experience in hospitality and food media. He is the founder of The Meat Dudes, a growing platform focused on Wagyu beef, meat sourcing and consumer education, as well as the owner of Lady Jaye and Little Jaye Bakery in Seattle.

As co-host of The Meat Dudes, he works alongside leading producers, chefs and butchers to make Wagyu more approachable and accessible to consumers while connecting the ranch, the kitchen and the plate.

# 2026 AWA CONFERENCE SPEAKERS



**TYLER PALAGI, THE MEAT DUDES**

Chef Tyler Palagi is a veteran chef with more than 34 years of professional experience spanning Michelin-starred kitchens, whole-animal butchery and some of Seattle's most respected meat-focused restaurants. Trained at Melisse, Tyler has helped open and lead acclaimed concepts including Radiator Whiskey, White Swan Public House, Lady Jaye and Little Jaye Bakery.

His experience extends beyond the kitchen, with hands-on work at farms such as Kurtwood Farms, where he has embraced a true farm-to-table approach from pasture to plate. Known for his expertise in smoked meats, butchery and ingredient-driven cuisine, Tyler was named a "Chef to Watch" by Seattle Met and has appeared on Kitchen Nightmares.



**GINETTE GOTTSWILLER, AMERICAN WAGYU ASSOCIATION**

Ginette Gottswiller lives in Northwest Missouri and operates an agriculture consulting/marketing company while along with her family assists on their diversified cattle and crop operation. She completed 30 years of service with the American Angus Association. Some of the positions held included director of verification services and director of commercial relations. She currently serves as the AWA's Branded Beef Program director. She holds a B.S. in both animal science and ag economics from Missouri Western State University.



**HANNA OSTROVSKI, PH.D., AMERICAN WAGYU ASSOCIATION**

Dr. Hanna Ostrovski is the director of breed improvement for the American Wagyu Association, where she leads initiatives focused on genetic evaluation, data-driven breeding programs, research and the continued advancement of the American Wagyu breed. Her work bridges the gap between cutting-edge animal breeding research and practical applications for cattle producers, with an emphasis on improving genetic selection, data collection, and the use of emerging technologies within the Wagyu industry.

Dr. Ostrovski earned her B.S. in animal science from the University of Nebraska–Lincoln, her M.S. in animal breeding and genetics from North Carolina State University, and her Ph.D. in animal breeding and genetics from Michigan State University. Her doctoral research explored breeding programs in high-quality cattle, including genomic prediction, population structure, genetic relationships among cattle populations, and the application of mobile sequencing technologies for breed identification.

At the American Wagyu Association, Dr. Ostrovski works at the intersection of genetics, technology and industry, helping develop and implement programs that strengthen the collection and use of phenotypic and genomic data. She is particularly passionate about translating complex genetic concepts into practical tools that breeders can use to make informed selection decisions and drive measurable genetic progress.

Through her work in research, education, and breed improvement, Dr. Ostrovski is committed to advancing the science behind Wagyu production while ensuring that new technologies and genetic tools provide meaningful value to producers and the broader beef industry.



**PHILLIP BASS, PH.D., UNIVERSITY OF IDAHO**

Dr. Phil Bass earned his bachelor's and master's degree in animal science at California Polytechnic State University and his Ph.D. in meat science from Colorado State University. Phil served as the senior meat scientist for the Certified Angus Beef brand for several years where he led educational programs, innovative beef carcass merchandising initiatives, and analyzed data for the betterment of the brand and beef community. Phil transitioned to a faculty position in the Animal, Veterinary and Food Sciences Department with the University of Idaho in 2017 where he teaches and focuses his research primarily on ways of improving beef carcass value and palatability through practical and applied means. Phil's passion for meat animal carcass fabrication is shared in his hands-on technical meat science teaching among his students. Phil lives in Troy, Idaho, with his wife, two children and a small herd of beef cattle.




# AWA STAFF

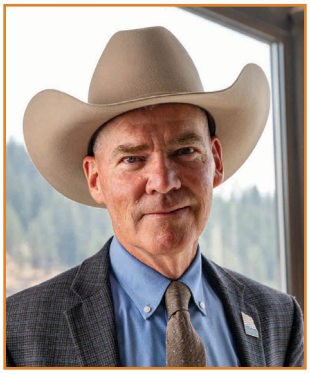

**JERRY CASSADY**
Executive Director



**MARTHA PATTERSON**
Director of Operations



**LAUREN MERRY**
Herdbook Administrator



**HANNA OSTROVSKI, PH.D.**
Director of Breed Improvement



**SHYLA KINYON**
Office Manager



**GRACIE SMITH**
Director of Communications



**GINETTE GOTTSWILLER**
Program Director



**KYLEE DELF**
Member Services

# AWA BOARD OF DIRECTORS

**CADE NICHOLS**
President
Nichols Ranching Company

**ADAM WACKEL**
Vice President/Secretary
Wackel Farms Wagyu

**ROGER OSINCHUK**
Vice President/Treasurer
Vermont Wagyu

**PAMELA ARMSTRONG**
Member at Large
Maple Row Stock Farm

**JENNY TWEEDY**
Director
Mishima Reserve

**COURTNEY KUNS**
Director
Prime Valley Farms

**JIM SKARTVEDT**
Director
Renew Livestock

**JORDAN SPARROWK**
Director
Agri Beef Co – Snake River Farms'

# NEW!

GGP

- Lower Cost.
- More Data.
- More Value.

# AMERICAN WAGYU

## Reserve DNA Bundle

- More Genetic Progress!



## What's Included?

- ✓ Global Wagyu Bundle (F11, CHS, B3, IARS)
- ✓ Coat Color
- ✓ Horned/Polled
- ✓ 100K SNP Parentage
- ✓ Tenderness
- ✓ SCD
- ✓ PMel/CCDL
- ✓ CL16

WAGYU
AMERICAN WAGYU ASSOCIATION

## What's it cost?

| | | |
|---|---|---|
| 1. | (1–180 days) | $35 |
| 2. | (181–365 days) | $40 |
| 3. | (366+ days) | $55 |

*Log into your Helical account today!*

Helical

- Manage Herd
- Register Animals
- **Order DNA Testing!**



# AMERICAN WAGYU TERMINAL SELECTION INDEXES

The American Wagyu Association Terminal Indexes are a economic selection index that utilizes genomic, performance and EPD data to create a singular selection point. These indexes allow AWA members and commercial breeders to select potential sires that maximize profit under different production systems. These indexes were formulated using economically important traits that can characterize US beef production systems. Economic values for each of these traits are coupled with the AWA's EPD suite to create a dollar value ($) index in American dollars. A change in the $ index equals a change in the potential profitability of that animal. These Terminal Indexes were developed to benefit American Wagyu producers, providing tools designed to help them compete more effectively in the U.S. beef market!

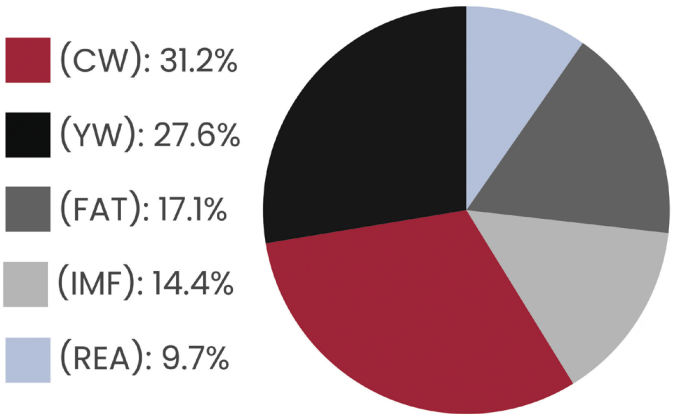


## F1 PRODUCTION SYSTEM INDEX

The production system model for the F1 US market had a mean hot carcass weight of 982 lbs, a fat thickness of 0.797 in, a marbling score of Slightly Abundant (Low Prime) and a ribeye area of 13.84 square inches. These assumptions helped determine the economic weights of this index, as these attributes impact the F1 market output in the largest way. This system puts more emphasis on yearling gain and carcass weight than the FB index.

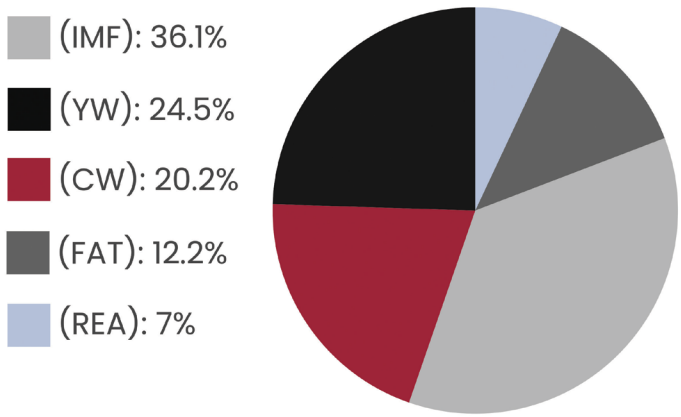


## FULLBLOOD PRODUCTION SYSTEM INDEX

The production system model for the FB US market had a mean hot carcass weight of 982 lbs, a fat thickness of 0.797 in, an Abundant marbling (High Prime) and a ribeye area of 13.84 square inches. These assumptions helped determine the economic weights of this index, as these attributes impact the FB market output in the largest way. The relative emphasis for this system puts more importance on percent IMF than the F1 scenario.

# 2026 POST CONFERENCE TOUR

## SUNDAY, SEPTEMBER 13, 2026

| | |
|---|---|
| 8:30 AM | Bus Picks up Passengers from OMNI hotel |
| 9:00 AM | Bus Departs to Stillwater, OK |
| 10:30 AM | Bus Arrives at FAPC Cowboy Meats |
| | Facility Tour |
| | Sensory Demonstration, |
| | Dr. Morgan Pfeiffer & Dr. Megan Eckhardt, |
| | with help from OSU Meat Science Team |
| 12:00 PM | Lunch |
| 1:00 PM | Bus Departs to Davenport, OK |
| 2:30 PM | Bus Arrives at Genesis Enterprises LLC |
| | Ranch Tour |
| | Production Overview |
| | Dinner |
| 7:30 PM | Bus Departs back to Oklahoma City |
| 8:45 PM | Bus Arrives at OMNI hotel |





## MONDAY, SEPTEMBER 14, 2026

| | |
|---|---|
| 8:30 AM | Bus Loads Passengers |
| 9:00 AM | Bus Departs to AWA Office |
| 9:30 AM | Bus Arrives at AWA Office |
| | Donuts & Coffee |
| | Office Tour |
| 10:30 AM | Bus Departs to Tuttle, OK |
| 11:00 AM | Bus Arrives at Grasslands Wagyu |
| | Ranch Tour |
| | Production Overview |
| | Special Guest Speaking |
| | Lunch |
| 4:00 PM | Bus Departs back to Oklahoma City |
| 4:30 PM | Bus Arrives at OMNI hotel & Tour Concludes |










## PRIME SPONSORS

W365
WAGYU365.COM

GE
GENESIS
ENTERPRISES

## GRAND SPONSORS

WILDERS
WAGYU

GGP

American
Cattlemen®




## GOLD SPONSORS

OLD·THREE
IRREPLACEABLE™ WAGYU

## BRONZE SPONSORS

VERMONT WAGYU

NICHOLS RANCHING CO.
EST 1963
CELINA · SHERMAN · SAINT JO · IREDELL

和牛
Washugyu

SPB SUPER PRIME BEEF INC.

Flying A Wagyu

OKLAHOMA NATIONAL STOCKYARDS

Champion Genetics




# TO OUR CONVENTION BEEF SPONSORS!

**SEPTEMBER 10TH**

THURSDAY NIGHT, 5:15 PM- 7:30 PM
Welcome us Home to Oklahoma Trade Show Reception & Cocktail Hour
MINI WAGYU SLIDERS
***- Beef Sponsored by Morris Stock Farms***

**SEPTEMBER 11TH**

FRIDAY LUNCH,12:00 PM-1:00 PM:
AMERICAN GRILL, BUILD YOUR OWN BURGER
***- Beef Sponsored by Mishima Reserve***

FRIDAY NIGHT, 5:00 PM-7:30 PM
The Best Wagyu Steak in America Trade Show Reception
STREET TACOS
***- Beef Sponsored by Lone Mountain Wagyu & Booth Creek Wagyu***

**SEPTEMBER 12TH**

SATURDAY LUNCH, 11:15 AM-12:00 PM
SOUTH OF THE BORDER, TACOS
***-Beef Sponsored by Mishima Reserve***

SATURDAY AFTERNOON, 12:00PM – 2:30PM
Carcass Cutting Demonstration
***- Carcass donated by Genesis Enterprises***

SATURDAY EVENING, 6:00 PM
Gala Dinner
Smoked Rubbed Brisket
***- Beef Sponsored by Agri Beef/Snake River Farms***

**SEPTEMBER 13TH**

SUNDAY LUNCH, 12:00 PM
OSU: Beef
***- Beef Sponsored by Morris Stock Farms***

AGRI AB BEEF

GENESIS ENTERPRISES

LONE MOUNTAIN CATTLE FULLBLOOD WAGYU

見島特選 MISHIMA RESERVE

MORRIS STOCK FARM L.L.C.

BOOTH CREEK WAGYU

# PRESERVE THE PAST. STRENGTHEN THE FUTURE. SUPPORT THE AWHF TODAY!

AWHF
AMERICAN WAGYU HERITAGE FUND



Established in March 2025 as an IRS tax exempt organization, this designation marks a major milestone in our mission to support youth, promote education, fund research projects, and the preservation of our precious historical information and artifacts.
These efforts are aimed at benefiting the public at large as well as our members, promoting and advancing the integrity of the Wagyu breed and brand in the United States and beyond. The AWHF was founded with the belief that the AWA membership deserves a more effective platform for providing tax deductible funds for youth, education, and research projects. We are committed to making a lasting impact through the efforts of our donors.

**MISSION STATEMENT:**
The American Wagyu Heritage Fund (AWHF), an affiliate of the American Wagyu Association, was established in 2025 under the laws of the State of Texas as a 501(c)(3) not-for-profit organization to fund and support programs involving education, youth, research, and historical material in the Wagyu breed and beef industry.

**4 PILLARS OF THE AWHF:**

1. Youth (NJWA)
2. Education
3. Research/ Programs
4. Preserving Historic Artifacts






NATIONAL JUNIOR WAGYU ASSOCIATION



The National Junior Wagyu Association is for those young members looking to get involved with the Wagyu breed in America through education, attending clinics, and participating in NJWA events.



## JUNIOR WAGYU CAMP IS BACK IN 2027!

Save the date for June 24–26, 2027, as Junior Wagyu Camp heads to Oklahoma State University!

Junior members from across the country will come together for an unforgettable hands-on experience, immersing themselves in every aspect of the beef industry—from cattle and genetics to production, education, and everything in between.



**JUNE 24–26, 2027**

Oklahoma State University

More details coming soon! Get ready for another incredible Junior Wagyu Camp!

## UPCOMING WAGYU STOCK SHOWS:

**NOVEMBER 12-15, 2026**

Wagyu Zenkyo North America | Brenham, TX

**JANUARY 3-13, 2027**

Cattlemen's Congress | Oklahoma City, OK






BENEFIT AUCTION

SEPTEMBER 12, 2026

7:00 P.M. / OKLAHOMA CITY, OK

LIVE SALE WITH ONLINE BIDDING

LiveAg

SALE MANAGEMENT

W365
WAGYU365.COM

# SIGNATURE SERIES SALE 7.0

held in conjunction with the AGM & Conference,
"Born to be Prime," September 9th - 12th.

CELEBRATING ALL THINGS WAGYU!

All proceeds will benefit the American Wagyu Heritage Fund. The AWHF is a registered 501(c)(3) nonprofit, so your contributions may be tax-deductible.

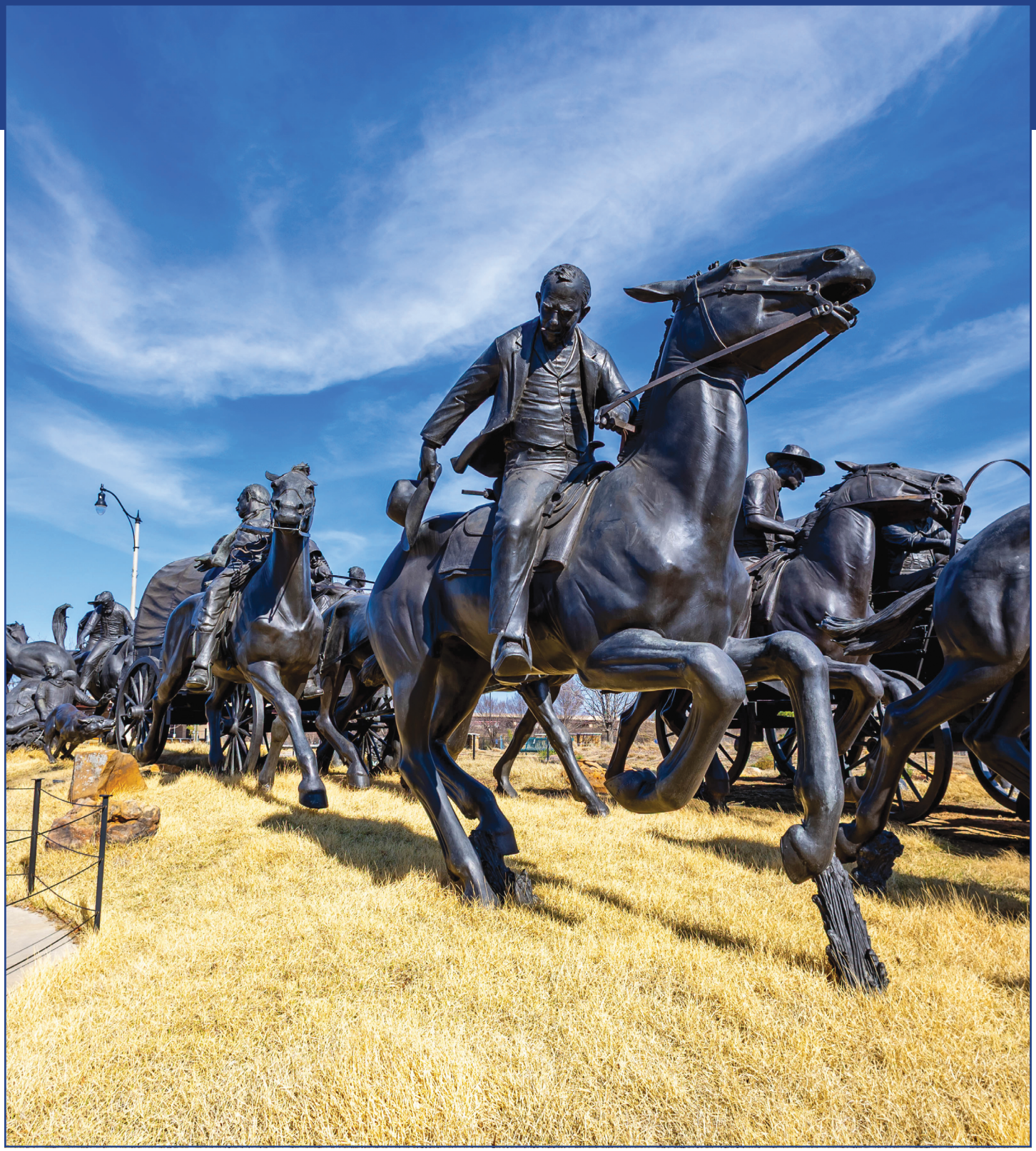

## SATURDAY, SEPTEMBER 12, 2026

7:00 P.M. CDT | Oklahoma City, OK

***held in conjunction with the 2026 AGM & Conference, Born to be Prime,***



## SALE LOCATION
Five Moons Ballroom 1-4, Omni Oklahoma City Hotel
100 Oklahoma City Blvd., Oklahoma City, OK 73109

## AUCTIONEER
Josh Jasper

## SALE DAY PHONES
Randall Ratliff, Wagyu365. . . . . 615.330.2735
Randy@wagyu365.com
Kiley McKinna, Wagyu365 . . . . . 402.350.3447
Kiley@wagyu365.com
P.J. Budler, Wagyu365 . . . . . 682.597.0380
PJ@wagyu36

## WATCH LIVE & BID
Online bidding provided in partnership with LiveAg. Join us to watch the sale or bid online. Please create your account and obtain credentials prior to auction date.

## SALE ORDER & SUPPLEMENTAL INFORMATION
Sale order is catalog order! Any additional information or corrections to the sale catalog SUPPLEMENTAL INFORMATION will be available online at https://bid.live-ag.com/ and www.wagyu365.com prior to the sale.




# GENERAL INFORMATION

## TERMS AND CONDITIONS
Genetics will sell under the standard terms and conditions. All consignors in the Signature Series 7.0 Wagyu Sale sell their lots 100% fully guaranteed. Any announcements from the sale podium will take precedence over the printed sale catalog.

## REGISTRATIONS, TRANSFERS AND EMBRYO TRANSFERS
Within 60 days of the date of the sale, the lots sold will be transferred (registrations) to the new owners through the offices of the American Wagyu Association. The fee is paid for by the seller. It is up to each buyer to research or ask questions direct to the sellers on any specific export information needed for their desired destination.

## PAYMENT
All lots must be paid for immediately within seven days following the conclusion of the Signature Series 7.0 Wagyu Sale unless prior payment arrangements have been made with any representative of Wagyu365. Buyers are welcome to pay by credit card. If so, you will be charged a 3% fee on the total sum of your purchase.

## DELIVERY
Buyers are responsible for any shipping cost pertaining to genetics purchases. Waygu365 buyers and sellers will work together to make this the easiest and most efficient process possible.

## GENETIC CONDITIONS
Log onto www.wagyu.org, and go to Digital Beef Sign In link and results of the genetic testing will be found on the lot selling. It is the buyer's responsibility to check any information on the lots selling listed on the Wagyu digital beef website before purchasing.

# WAGYU365 TEAM



**RANDALL O. RATLIFF**
SALES REPRESENTATIVE
615.330.2735 | Randy@wagyu365.com



**KILEY MCKINNA**
SALES REPRESENTATIVE
402.350.3447 | Kiley@wagyu365.com



**P.J. BUDLER**
INTERNATIONAL AFFAIRS
682.597.0380 | PJ@wagyu365.com



**ABBY LANE**
OFFICE MANAGEMENT
919.618.8098 | Abby@wagyu365.com



**AMY SHAW**
CUSTOMER RELATIONS
214.554.8223 | Amy@wagyu365.com



**WILEY FANTA**
CUSTOMER RELATIONS
320.287.0751 | Wiley@wagyu365.com



**CLAIRE BROWN**
CUSTOMER RELATIONS
765.404.8458 | Claire@wagyu365.com

## CONNECT WITH US

FOLLOW WAGYU365 ON SOCIAL MEDIA ~
@Wagyu365
#Wagyumarketingatitsfinest #24/7/365Wagyu
#alldayeverydaywagyu

LiveAg

## *Join the sale,* FROM ANYWHERE.

**This sale will be broadcast live through LiveAg.**

**REGISTER BEFORE SALE DAY:**

1. *Visit bid.live-ag.com (scan the code)*
2. *Create an account or log in*
3. *Register to bid before sale day by requesting a buyer number for this sale*

# WATCH & BID LIVE

### CALL US IN ADVANCE

This old-school way is still alive and well, and the team at Wagyu365 are here to help you. When your schedule makes it impossible to join us, please just take a quick moment and give any of the sale day numbers a call. We can visit about any of the lots that interest you, We are here to help make your buying experience enjoyable, convenient and fun — satisfaction guaranteed!

### ONLINE BIDS

Technology does have its advantages and it's pretty cool. We aim to be on the cutting edge of all technology, allowing us to better serve you. If you have highspeed internet and can't make it to the convention, we suggest the online bidding platform of Live Ag, which you can find at Bid.Live-Ag.com/

### WINNING BIDDER

If you are a winning bidder, please follow these closeout steps:

1.) You will receive a buyer invoice via email from the Live Ag Platform the night of the sale (please check your spam folder)

2.) Once the invoice is received, please choose one of the following payment options

***WIRE TRANSFER:*** Please request wire instructions by contacting Abby Hinton at abby@wagyu365.com or via text at 919.618.8098

***MAIL A CHECK WITH TRACKING:*** Please make checks out to Wagyu 365, and send to mailing address: PO Box 60097, Nashville, TN 37206.

***CREDIT CARD PAYMENTS:*** You may request a quickbooks invoice link to input your own information, or call during our business hours 9-5, Monday through Friday (3% fee applies to all credit card payments). Contact: Abby Hinton, abby@wagyu365.com or 919.618.8098

***FOR PAYING BY BANK ACCOUNT TRANSFER:*** Please request a quickbooks link to be sent to your email. (3% fee applies to all quickbooks payments) Contact: Abby Hinton, abby@wagyu365.com or 919.618.8098

3.) Once your payment has been processed, you will be sent an email from the Wagyu 365 office with the donation owner copied stating your purchases have been released. Buyers are responsible for any cost pertaining to transportation of the purchases.

Contact for all invoice and payment questions:
Wagyu365, Abby Hinton at Abby@wagyu365.com, 919.618.8098.

We ask you to please be patient during the close out process after the sale as we field everyone's requests.



*In hopes you can join us to celebrate all things great in Wagyu!*

WAGYU
AMERICAN WAGYU ASSOCIATION



# LIVE MUSIC BY

## *Jake Tankersley*

***The Voice Season 26 Playoff Finalist***

Jake Tankersley grew up in Sand Springs, Oklahoma. He received a golden ticket to Hollywood on American Idol in 2016. In 2018 he released his first full length album, The Little Things. Jake has released six singles since then. His pursuits led him to Season 26 of The Voice where he made Top 20 after joining Team Snoop. Currently he is recording new music and booking shows.

## THANK YOUR ENTERTAINMENT SPONSORS

GENESIS ENTERPRISES
ANGUS • RED ANGUS • WAGYU

OLD·THREE
IRREPLACEABLE™ WAGYU

W365
WAGYU365.COM

# DONATION CONSIGNORS

### AMERICAN CATTLEMAN
Twin Rivers Media, LLC
1517 3rd Ave. NW, Fort Dodge, IA 50501
Office, 877.424.4594
gale@twinriversmedia.com

### AMERICAN WAGYU HERITAGE FUND
2401 Exchange Ave., Ste. C, Oklahoma City, OK 73108
Contact: Pamela Armstrong
pam@newyorkwagyu.com
wagyu.org/company/awhf

### BERNE APPAREL
2501 E 850 N, Ossian, IN 46777
AWA shop: awa.berneprogear.com/shop
Peyton Blunt, peytonblount@berneapparel.com

### CHAMPIONS CHOICE SILVER
2005 N 2nd Ave., Ste. C, Canyon, TX 79015
806.674.4670
info@ccbuckles.com
www.ccbuckles.com

### CJ BROWN
904 N Mulford Rd, Lindenwood, IL 61049
815.751.6314
cowpainter@t6b.com
www.cjbrownstudios.com

### DOUBLE D CATTLE FARM
4145 W County Rd. 50 N, Greencastle, IN 46135
Vicki, 765.721.1484
thedoubledfarm@outlook.com
www.doubledcattlefarm.com

### GENESIS ENTERPRISES
940480 S 3520 Rd., Chandler, OK 74834
Owners, Steve & Betty Orr
Manager, Jason Shepard
Ranch Office | 918.377.6365
info@genesisok.net
www.genesisok.net

### JOSIE'S HATS
487A Hotchkiss Rd., Colville, WA 99114
Josie Lutskas, 509.675.1417
josie@josieshats.com
www.josieshats.com/

### LONE MOUNTAIN CATTLE CO.
1818AB NM-14, Golden, NM 87047
Reid Martin, 415.314.8989
reid@lonemountainwagyu.com

### OLD THREE WAGYU
Kerr and Jill Taylor & Family
12383 FM 1155 E. Brenham, TX 77833
Emily Searle, Genetics & Sales Manager
979.451.7885 Emily@rowlandtaylor.com

### PEARL POINT RANCH
14852 FM 1645, Center, TX 75935
Loren Trux, 512.796.2212
pearlwagyu@gmail.com

### PRIMEFIRE CATTLE LLC/ NORTH 40 PREMIUM BEEF
2057 14th Rd., Pender, NE 68047
Logan Peters, 208.999.2584
primefirecattle@gmail.com

### PRIME VALLEY FARMS
3271 E 500 S, Cutler, IN 46920
Clem & Courtney Kuns, 765.714.8563
Courtney@primevalleyfarms.com
Clem@primevalleyfarms.com

### TRANS OVA GENETICS
Sioux Center Headquarters
2938 380th St., Sioux Center, IA 51250
800.999.3586
www.transova.com

### VERMONT WAGYU
Sheila Patinkin, 802.885.7812
150 Lower Parker Hill Rd., Springfield, VT 05156
farm@vermontwagyu.com
www.vermontwagyu.co

### VISIT OKC
123 Park Ave., Oklahoma City, OK 73102
Contact: Emily Carter, ecarter@visitokc.com
www.visitokc.com

### WACKLE FARMS
688 County Rd. 2350, Crete, NE 68333
Adam Wackel, 402.826.1460
adam@wackelfarmswagyu.com
www.wackelfarmswagyu.com

### WILDERS WAGYU
525 Longhorn Creek Ln., Turkey, NC 28393
Jake Newbold, 919.316.0643
jake@staywild.com
www.wilderswagyu.com

# 2026 DONATIONS

Proceeds will benefit programs of the American Wagyu Heritage Fund.

## LOT 1 CUSTOM WAGYU PAINTING

DONATED BY: CJ BROWN, LINDENWOOD, IL



CJ Brown grew up on a farm in Illinois, where she developed a deep passion for the people, animals, and landscape of her rural heritage.

She earned an art degree from Kuther College, located in Decorah, Iowa, and then entered a commercial art career. She eventually went on to become a leading livestock illustrator for the beef industry, where she has completed work for just about every major breed association in the United States and Canada, as well as such corporations as American Angus Hall of Fame, Cargill Beef, Zoetis, National Western Stock Show, and World Beef Expo – just to name a few. A crowning achievement for CJ was a 4' x 6' watercolor painting commissioned for 801 Chophouse, a restaurant in Denver, CO.

In 2008, CJ was inducted into the Honorary Angus Foundation for her work on behalf of the junior program, Her artwork hangs in homes, farms, and ranches around the world.

CJ resides in northern Illinois, where she raises Angus and Simmental cattle with her son on her farm, appropriately named Paint Brush Farm.
www.cjbrownstudios.com

---

## LOT 2 CUSTOM AWHF CUTTING BOARD

DONATED BY: DOUBLE D CATTLE FARM, GREENCASTLE, IN




Double D Cattle Farm specializes in raising 100% Wagyu and Wagyu/Angus cross cattle for sale as freezer beef. In addition to their premium beef products, Double D also has a boutique where they make and sell unique items such as Wagyu Tallow Lotion, Genuine Cowhide and Leather Purses and Wallets, Earrings, and Air Freshies. All of their boutique items are handcrafted with care and attention to detail!
www.doubledcattlefarm.com

# 2026 DONATIONS

Proceeds will benefit programs of the American Wagyu Heritage Fund.

## LOT 3 CUTTING BOARD

DONATED BY: AMERICAN CATTLEMEN, TWIN RIVERS MEDIA LLC, FORT DODGE, IA




Twin Rivers media is donating a custom cutting board, including the winner bidder's logo, made in the Iowa Amana Colonies!

Twin Rivers Media, publisher of American Cattlemen and American Dairymen magazines. Founded over 30 years ago , Twin Rivers Media serves the information and marketing needs of America's beef and dairy producers.

In addition to our industry leading print magazines, Twin Rivers Media is a comprehensive multi-media communications company reaching producers and suppliers across all media channels.

Print
Digital
Websites
Email marketing
Social marketing
Media consulting
Custom publishing

Learn more about their services by visiting https://americancattlemen.com/

---

## LOT 4 RIFLE

DONATED BY: AMERICAN WAGYU HERITAGE FUND (AWHR), OKLAHOMA CITY, OK

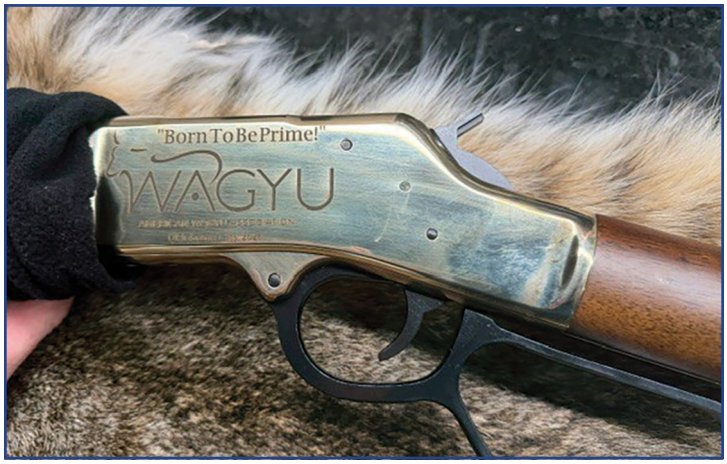


In every field of human endeavor there is a select group of individuals who are given credit for making such major contributions that they become synonymous with their achievements. In the area of firearms development, one name that must be included on that honored roster is Benjamin Tyler Henry. His invention: The Henry Rifle.

It was Mr. Henry who conceived the first practical, lever action repeating rifle patented in 1860. America was engulfed in the searing flames of the Civil War, and the first Henry rifles were in the hands of Union soldiers by mid 1862. Due to its revolutionary design and rapid rate of fire, the Henry quickly found popularity both with the military and civilian purchasers. Early sales were especially brisk in Kentucky, Illinois, Missouri and Indiana.

The Henry rifle would go on to play a significant, if not dominant role in the frontier days of the American West. It would soon become one of the most legendary, respected and sought after rifles in the history of firearms. A contemporary rifle collection isn't complete without one.

# 2026 DONATIONS

Proceeds will benefit programs of the American Wagyu Heritage Fund.

## LOT 5 CUSTOM AWA BELT BUCKLE

DONATED BY: CHAMPIONS CHOICE SILVER, CANYON, TX




Bid on this custom AWA belt buckle from Champions Choice Silver!

The Champion's Choice brand has been alive over 25 years. Originally founded by the Hayes family in New Mexico in the early 1990's, Champion's Choice quickly became known for it's craftsmanship. Hand made belt buckles were the core of their business with a reputation of building the nicest belt buckles in the industry. Some of the largest rodeo and livestock events in the country, as well as Fortune 500 businesses, commissioned Champion's Choice to build awards and gifts for their customers, employees, and participants. Literally tens of thousands of pieces of hand made silver work have been uniquely created by Champion's Choice throughout the years.

In 2016, Coolhorse, owned by the Harris & White families of Amarillo, Texas, purchased Champion's Choice Silver. This was a perfect fit for their already rapid growing line of western and equestrian products sold throughout the world. Although the owner's may have changed, the Champion's Choice brand and quality standards remain as strong as ever.

Champion's Choice Silver was even honored to be a part of the Wmag digital feature for Beyonce's Cowboy Carter promotion – showcasing "The Texas Canyons Crown" on top of her hat in the shoot.

www.ccbuckles.com

---

## LOT 6 CUSTOM JOSIE'S HAT

DONATED BY: JOSIE LUTSKAS, COLVILLE, WA





Josie's Hats was founded in 2024 by Josie Lutskas and is proudly based in Colville, Washington.

At Josie's, it's more than a hat. It's craftsmanship, care, and purpose woven into every piece. We provide expert shaping, cleaning, and design services for western hats of all kinds, along with a thoughtfully curated selection of high-quality inventory to help you find the right fit for your life and style.

From custom hats created just for you to on-site events and private parties, every hat that leaves our hands is shaped with intention and made to be worn.

www.josieshats.com

# 2026 DONATIONS

Proceeds will benefit programs of the American Wagyu Heritage Fund.

## LOT 7 AWA APPAREL BY BERNE PRO GEAR

DONATED BY: BERNE APPAREL, OSSIAN, IN

At Berne, we believe in the power of hard work. It's the backbone of communities, the foundation of progress, and the source of personal pride. Our mission is simple: to craft durable, affordable workwear that not only performs, but uplifts those who wear it!

(A) Work Jacket
(B) Sweatshirt
(C) T-shirt
(D) Cap

awa.berneprogear.com/shop




## LOT 8 WELCOME TO OKC BASKET

DONATED BY: VISIT OKC, OKLAHOMA CITY, OK

Named one of the Best Places to Visit by Atlas Obscura and Southern Living, Oklahoma City offers all of the culture, cuisine, attractions and amenities you'd expect in a modern metropolis. And with its rugged Western past, working stockyards and title as "Horse Show Capital of the World," it's rich in cowboy culture, as well. From family fun to romantic retreats to outdoor adventures you won't find anywhere else, Oklahoma City has plenty of hustle without all the hassle.

"A Taste of Oklahoma City" basket valued at $300:
Oklahoma Cutting Board
Oklahoma City Skyline Hot Pad
Cowboy Boot Tea Towel
Boot Candle and Matches
Route 66 Book
Oklahoma Beer Pint
Oklahoma Magnet
Teleties
Snacks and Candies
2 tickets to: Oklahoma City National Memorial & Museum, Myriad Gardens Crystal Bridge, and Oklahoma City Museum of Art
www.visitokc.com



# 2026 DONATIONS

Proceeds will benefit programs of the American Wagyu Heritage Fund.

## LOT 9 JUNIOR CAMP T-SHIRT SPONSORSHIP

DONATED BY: AMERICAN WAGYU ASSOCIATION, OKLAHOMA CITY, OK

**Support the juniors!**

The winning bidder on this lot will have their logo proudly displayed on next year's junior camp t-shirts.




## LOT 10 $500 GIFT CARD

DONATED BY: TRANSOVA

For more than 40 years, Trans Ova Genetics has offered industry-leading embryo transfer technologies, in vitro fertilization (IVF), sexed semen, genetic preservation and cloning. The commitment to a team approach ensures greater success with the embryo transfer processes and has become an industry standard-of-excellence. Ongoing research and applied science also allow Trans Ova Genetics to develop and implement new technologies that will help move the science of bovine genetic improvement forward rapidly.

***"Our vision is to serve our clients by assisting them in increasing the genetic impact of their success' in their breeding programs."***



# 2026 DONATIONS

Proceeds will benefit programs of the American Wagyu Heritage Fund.

## LOT 11 FRAMED SUZUTANI PHOTO

DONATED BY: ANONYMOUS



16" x 20" Framed photo of Suzutani, "Queen of the Wagyu Breed."

World K's Suzutani (FB1617) is without doubt the "most famous" female Wagyu exported from Japan. She is Tajima-line, born on December 28, 1991 in Miyagi Prefecture in Japan, and was exported to the U.S. from Japan in 1993 as part of the Mannett Group (later to become World K's) shipment that included the first females to leave Japan. She is sired by Tanishige, who was sired by the famous Yasutani Doi, and out of the famous dam Suzunami, who was sired by the famous Shigeshigenami.

She has been referred to as "the queen of the breed", and has sired numerous highly respected offspring – including some of the top "second-generation" carcass bulls including Sanjiro (Michifuku / Suzutani) and Shigeshigetani (Haruki 2 / Suzutani), as well as several popular donor cows that have produced numerous offspring.

## LOT 12 SALE CREDIT

DONATED BY: WILDERS WAGYU, TURKEY, NC

**$1000 sale credit for the November 7, 2026 StayWILD '26 Production Sale**

Wilders Wagyu is proud to donate a $1,000 SALE CREDIT to be used in the StayWILD '26 Wagyu Production Sale on November 7, 2026.

StayWILD '26 will feature an elite offering showcasing some of the very best genetics from the Wilders Wagyu Fullblood Wagyu program. This is your opportunity to put $1,000 toward your selection from a program committed to advancing quality, performance and proven Wagyu genetics.

Bid. Buy. StayWILD.

Credit valid only toward purchases made in the November 7, 2026 StayWILD '26 Wagyu Production Sale. No cash value.

**100% of the proceeds of this lot goes toward the design of the AWA Convention Catalog**



# 2026 DONATIONS

Proceeds will benefit programs of the American Wagyu Heritage Fund.

## LOT 13 TOMAHAWK STEAK

DONATED BY: LONE MOUNTAIN, GOLDEN, NM




A TASTE OF THE BEST FROM LONE MOUNTAIN RANCH

Purchase a Tomahawk Steak from Lone Mountain Ranch — home of the 2025 "Best Wagyu Steak in America" Contest Winner!

Experience the exceptional quality, flavor and marbling that earned Lone Mountain Ranch top honors and national recognition in the Wagyu industry.

This is your opportunity to take home a premium Tomahawk Steak from an award-winning Wagyu program and experience firsthand what makes Lone Mountain Ranch Wagyu truly exceptional.

Award-Winning Wagyu. Unforgettable Flavor. A Steak Worth Celebrating

---

ITOSHIGENAMI
***SIRE*** TF 813 KIMITOFUKU
TF 709

SMO SUMO CATTLE CO MICHIFUKU F154
***DAM*** VT MS SUMOSHIGE H51
VT MS SHIGESHIGETENZA F57

SHIGESHIGENAMI 10632
FUKUYUKI
KIMIFUKU 3
HIKOKURA 1/12

WORLD K'S MICHIFUKU
SMO SUMO CATTLE CO TANI C016 ET
VT SHIGESHIGEITO C47
VT MS KIKUTENZA 400 C19




## LOT 14 VERMONT STEAK

### VT KIMICHI K06

DONATED BY: VERMONT WAGYU, SPRINGFIELD, VT
USA REG NO: FB82040
DOB: 4/16/2022 • HORNED • COLOR: BLACK • FULLBLOOD

| | BWT | WWT | YWT | MLK | TOTMAT | CWT | REA | FAT | %IMF INDEX |
|---|---|---|---|---|---|---|---|---|---|
| ***EPD*** | -0.6 | -7.9 | -12.3 | 0.9 | -3.1 | -31.6 | -0.03 | -0.01 | 2.1 |
| ***RANK*** | 31 | 84 | 86 | 32 | 65 | 84 | 86 | 48 | 2 |

CLICK HERE FOR MORE DATA

Vermont Wagyu, the proud champion of the 2024 American Wagyu Association Tasters Whimsey is offering a ribeye from this year's entry. Are you looking for the ultimate "Wow" experience of an extraordinary steak? Don't miss your chance by bidding on this ribeye, scoring 52% IMF with a 16 sq in area (via MIJ). The winner's steak will be delivered from our farm to your door.

# 2026 DONATIONS

Proceeds will benefit programs of the American Wagyu Heritage Fund.

| | | |
|---|---|---|
| | WORLD K'S MICHIFUKU | MONJIRO 11550 |
| | | MICHIKO 655635 |
| ***SIRE*** | SMO SUMO CATTLE CO MICHIFUKU F154 | TF TERUTANI 40/1 |
| | SMO SUMO CATTLE CO TANI C016 ET | TF HIKOHIME 34/3 |
| | JDH 23F AI | LMR TOSHIRO 1/3 |
| | | JDH 5476 |
| ***DAM*** | PCW SHIGEFUKU Z 420W2 H17 | PCW SHIGEMICHI 115 E6 |
| | PCW BEIJIROUMICHI 0419W G11 | PCW MS BEIJIROU DOI 004 E2 |



## LOT 15 STEAK

DONATED BY: WACKEL FARMS, CRETE, NE
REG NO: U117155
DOB: 4/30/2023 • HORNED • COLOR: BLACK • FULLBLOOD

Here is your chance to buy a 12oz ribeye from Plum Creek Wagyu, the 2023 American Wagyu Association tasters whimsey champion. This ribeye scored a 45% digital marbling percentage, with a 15 sq in area. The lucky winner will get this steak delivered to your front door.

## LOT 16 SALE CREDIT

DONATED BY: GENESIS ENTERPRISES, DAVENPORT, OK

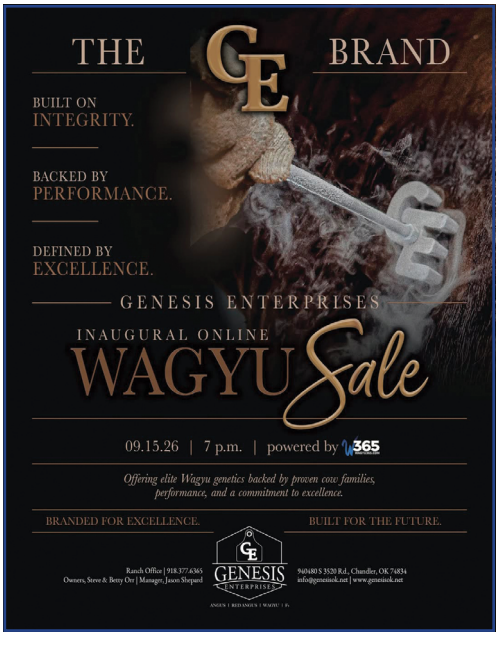


**$1000 sale credit for the September 15, 2026 Online Sale**

Genesis Enterprises is proud to offer a $1,000 sale credit toward their September 15, 2026 Online Sale, featuring an elite offering of Wagyu genetics backed by proven cow families, performance and a commitment to excellence.

Following the American Wagyu Association Convention, Genesis Enterprises is proud to welcome fellow Wagyu breeders and enthusiasts to their ranch for a special Open House. The September 15 sale cattle will be on display, providing guests the opportunity to view the offering firsthand.

The Genesis team looks forward to visiting with you, discussing their breeding program and walking you through the sale offering. It's a great opportunity to see the cattle, learn more about the genetics behind them and experience the commitment Genesis Enterprises has made to building a progressive Wagyu program.

We invite you to join us at the ranch, see the cattle and discover what Genesis Enterprises has to offer.

Credit valid for purchases made in the Genesis Enterprises September 15, 2026 Online Sale only.

**100% of the proceeds of this lot goes toward the design of the AWA Convention Catalog**

# 2026 DONATIONS

Proceeds will benefit programs of the American Wagyu Heritage Fund.



| | | | | | | | |
|---|---|---|---|---|---|---|---|
| | MONJIRO 11550 | | YASUMI DOI | | SHIGEITONAMI J1627 | | SHIGESHIGENAMI 10632 |
| ***SIRE*** | WORLD K'S MICHIFUKU | | HARUMI 1086409 | ***DAM*** | NAKAHANA 5 | | HIRAMASA 6 |
| | MICHIKO 655635 | | TANISHIGE 1526 | | NAKAHANA 3 | | MIFUKU 11206 |
| | | | MICHIFUKU 494290 | | | | NAKAHANA NO 1-18252 |

## LOT 17 5 UNITS OF SEMEN

## WKS-LMR MICHIFUKU 3500A

DONATED BY: PRIME VALLEY FARMS, CUTLER, IN

USA REG NO: FB17483

DOB: 8/28/2013 • HORNED • COLOR: BLACK • FULLBLOOD

| | BWT | WWT | YWT | MLK | TOTMAT | CWT | REA | FAT | %IMF INDEX |
|---|---|---|---|---|---|---|---|---|---|
| ***EPD*** | 1 | -8.6 | -13 | -9 | -13.3 | -16.4 | 0.08 | 0 | 1.5 |
| ***RANK*** | 67 | 86 | 87 | 99 | 99 | 53 | 52 | 62 | 7 |

CLICK HERE FOR MORE DATA

GENETICS: IARSF, B3FU, CHSF, CL16FU, F11FU. BLV NEG

- WKS-LMR Michifuku 3500A's maternal grandsire is Shigeshigenami J10632, the sire of Itoshigenami TF148 and Suzunami, WKS Suzutani's dam, herself renowned as the dam of both WKS Sanjirou and WKS Shigeshigetani. The dam of 3500A HOK Nakahana 5 is a half sibling to WKS Nakayuki, the mother of WKS Kitaguni Jr and in the Wagyu breed we never underestimate the maternal influence!
- All in all, 3500A is the result of a brilliant Tajima breeding and he is an example of carcass potential that one can expect from his pedigree, sire by world-renoun WKS Michifuku. WKS-LMR Michifuku 3500A has an exemplary set of BREEDPLAN data for Ribeye EBV, Marble Score EBV and Marble Fineness EBV.
- This bull produces offspring with carcass traits for marbling, REA, and calving ease. Prime Valley Farms still uses this bull for natural service because we love the calves and beef he produces!

*Stored at Great Lakes Sire, MI*

# 2026 DONATIONS

Proceeds will benefit programs of the American Wagyu Heritage Fund.



| | | | | | | | |
|---|---|---|---|---|---|---|---|
| | | DAI-GO 5 TAMANAMI TOKKYU 96 | TAMANAMI KO 70 | | BIG AL | | DAI-JU 10 MITSUMARU KO 76 AKIKO |
| ***SIRE*** | TAMAMARU | | FUJIMITSU KO 2030 | ***DAM*** | HEARTBRAND B1345P | | |
| | | DAI-HACHI 8 MARUNAMI | DAI-SAN 3 MITSUMARU KO 71 DAI-HICHI 7 MARUNAMI TOK 14289 | | FUYUKO | | DAI-SAN 3 MITSUMARU TOKKYU 30 SAKAE 1KYU 85689 |

## LOT 18 2 UNITS OF SEMEN

## TRUX NACOGDOCHES 10131L ET

DONATED BY: PEARL WAGYU, CENTER, TX

REG NO: AF371146 (AWA REGISTRATION IN PROGRESS)

DOB: 10/24/2024 • HORNED • COLOR: RED • FULLBLOOD

| | BWT | WWT | YWT | MLK | TOTMAT | CWT | REA | FAT | %IMF INDEX |
|---|---|---|---|---|---|---|---|---|---|
| ***EPD*** | 0 | 40 | 75 | 25 | 45 | | | | |
| ***RANK*** | 15 | 55 | 55 | 50 | 50 | | | | |

CLICK HERE FOR MORE DATA

Powerful Foundation Akaushi sire!

- Foundation pedigree: Tamamaru × Big Al × Fuyuko
- Registered with the American Akaushi Association (AAA)
- Low SIC: 3.9%, offering valuable genetic diversity for breeding programs
- Exceptional phenotype with outstanding structural correctness
- Deep-bodied, heavily muscled, and true-to-breed Akaushi character
- Ideal for producers focused on premium beef quality, carcass merit, and long-term herd improvement

*Semen stored at Champion Genetics, Canton, TX*

# 2026 DONATIONS

Proceeds will benefit programs of the American Wagyu Heritage Fund.

| | | |
|---|---|---|
| | SHINMORI DOI 587 | MORI 1 9687 |
| *SIRE* DAI 6 SEIZAN | | KANEHAGI 76826 |
| | SEIZAN 17 | ITOFUJI 483 |
| | | SEIZAN 8 |
| | DAI 8 YUHOU | YUHOU BH184 |
| *DAM* KITASEKIHIRO | | MAETA |
| | SEKINAKADA 28 | ITOKITATSURU |
| | | NAKATA 13 |



## LOT 19 3 UNITS OF CONVENTIONAL SEMEN

### UKB DIA 6 KITASEKI

DONATED BY: WACKEL FARMS, CRETE, NE
USA REG NO: FB6204
DOB: 5/7/2002 • HORNED • COLOR: BLACK • FULLBLOOD

| | BWT | WWT | YWT | MLK | TOTMAT | CWT | REA | FAT | %IMF INDEX |
|---|---|---|---|---|---|---|---|---|---|
| *EPD* | 1.3 | 12 | 15.1 | 6.2 | 12.2 | -23 | -0.01 | 0 | -1.03 |
| *RANK* | 72 | 18 | 21 | 3 | 10 | 68 | 79 | 62 | 92 |

CLICK HERE FOR MORE DATA

- UKB Dia 6 Kitaseki 36M (FB6204) has his growth and maternal characteristics from dam Kitasekihiro (of the Tottori/Kedara line) and his weight from the Itozakura line. His sire, Dai 6 Seizan, is an Itozakura/Tajima cross for improved marbling growth.
- Kitaseki is an outcross to all herds in North, Central, and South America to prevent inbreeding. This large bull has great length, a strong loin, and is well balanced in his feet and legs. He's also free from all recessive genetic disorders.
- Kitaseki's calves are large and thick, with pleasant dispositions. His daughters have plenty of milk and maternal characteristics. All of Kitaseki's calves have received a World K Australian BMS score of 8-10 (Prime + to Prime ++ in the United States). Semen is a rare find on this bull!

*Stored at Hawkeye Breeders, Adele, IA*


LiveAg

*Join the sale,* **FROM ANYWHERE.**

**This sale will be broadcast live through LiveAg.**

**REGISTER BEFORE SALE DAY:**

1. *Visit bid.live-ag.com (scan the code)*
2. *Create an account or log in*
3. *Register to bid before sale day by requesting a buyer number for this sale*

# 2026 DONATIONS

Proceeds will benefit programs of the American Wagyu Heritage Fund.



| | | | |
|---|---|---|---|
| | KIKUTERU DOI | | TANISHIGE 1526 |
| ***SIRE*** TF TERUTANI | | ***DAM*** WORLD K'S KANETANI | |
| | TANIFUKU 2 | | KANESHIGE 750672 |

| | | | |
|---|---|---|---|
| KIKUNORI DOI 9285 | | YASUTANI DOI | |
| TOKUKANE | | TETSUSHIGE 5 101117 | |
| YASUTANI DOI | | SHIGEMORI 1169 | |
| YUKIFUKU - J417832 | | FUKUKANE 609926 | |

## LOT 20 3 UNITS OF CONVENTIONAL SEMEN

## UKB TERUKANE

DONATED BY: WACKEL FARMS, CRETE, NE

USA REG NO: FB6191

DOB: 11/3/2004 • HORNED • COLOR: BLACK • FULLBLOOD

| | BWT | WWT | YWT | MLK | TOTMAT | CWT | REA | FAT | %IMF INDEX |
|---|---|---|---|---|---|---|---|---|---|
| ***EPD*** | -1.7 | -13.3 | -17.1 | -3 | -9.6 | -42 | 0.04 | -0.03 | 1 |
| ***RANK*** | 11 | 96 | 93 | 74 | 93 | 95 | 63 | 23 | 20 |

CLICK HERE FOR MORE DATA

WKS Kanetani Blood!!! UKB Terukane is a prime example of a wagyu bull with exceptional genetic potential. His sire, TF40 Terutani, a 100% Tajima bull with a balanced combination of Kikumi doi and Yasumi doi genetics, anchored his genetic lineage; this contributes to Terutani's great ribeye and carcass yield, as well as the high-quality offspring he produces. Terukane's dam, Kanetani, is an original import from World K's and possesses exceptional breeding capabilities. Her offspring includes some of the most prestigious wagyu lines, such as Tanitsuru and Hisako. This outstanding pedigree has made Kanetani's offspring, including Terukane, highly sought after in the breeding world.

*Stored at Hawkeye Breeders, Adele, IA*

# 2026 DONATIONS

Proceeds will benefit programs of the American Wagyu Heritage Fund.

| | | |
|---|---|---|
| | TF 813 KIMITOFUKU | ITOSHIGENAMI TF 709 |
| ***SIRE*** TF YASUTANI 1012 | TF 900 | KIMIFUKU 3 TF 760 |
| | ITOMICHI | DAI 7 ITOZAKURA TOMISAKAE 2/1 |
| ***DAM*** TF 809 | TF 707 | KIMIFUKU 3 HIKOKURA 1/10 |



## LOT 21 3 UNITS OF CONVENTIONAL SEMEN

### TF KIMIYASU 1029D

DONATED BY: WACKEL FARMS, CRETE, NE
USA REG NO: FB26081
DOB: 5/23/2016 • HORNED • COLOR: BLACK • FULLBLOOD

| | BWT | WWT | YWT | MLK | TOTMAT | CWT | REA | FAT | %IMF INDEX |
|---|---|---|---|---|---|---|---|---|---|
| ***EPD*** | -0.8 | -4 | -3.2 | 1.1 | -0.9 | -57 | -0.26 | -0.02 | 0.55 |
| ***RANK*** | 27 | 70 | 64 | 30 | 52 | 99 | 99 | 34 | 38 |

CLICK HERE FOR MORE DATA

If you have been paying attention to the history of the Wagyu breed then you will know that the breeder prefix TF stands for Takeda Farms. Takeda Farms is the product of Shogo Takeda, the worlds' most renowned breeder for creating Wagyu quality and some of the most sought-after sires and maternal families in the breed. Many of the top breeders in the USA have focused their genetic acquisitions on Takeda genetics, knowing that it is a guarantee to be the best of the breed. TF KIMIYASU features four generations of 100% TF breeding. Yes, correct! 100% Takeda Genetics with a triple linebred Kimifuku-3 and Quadruple linebred Tanifuku Doi in his line. According to Mr. Takeda, Kimifuku-3 carcass quality always outperformed Itoshigenami's carcass quality. Special semen being offered here!

*Stored at Hawkeye Breeders, Adele, IA*






# 2026 DONATIONS

Proceeds will benefit programs of the American Wagyu Heritage Fund.

DAI 20 HIRASHIGE 287
***SIRE*** SHIGEFUKU J1822
MORIKITA J141042

JAPANESE BULL (BLACK)

KEDAKA 7212
DAI 13 HIRASHIGE
HAYANOBU J9627
KITAFUJI J1342299

***DAM*** TAKEHARU J4347
JAPANESE COW (BLACK)



Sire of Lot 22 semen

## LOT 22 3 UNITS OF CONVENTIONAL SEMEN

## MR D'S 005

DONATED BY: WACKEL FARMS, CRETE, NE
USA REG NO: FB100058
DOB: 8/1/1998 • HORNED • COLOR: BLACK • FULLBLOOD

| | BWT | WWT | YWT | MLK | TOTMAT | CWT | REA | FAT | %IMF INDEX |
|---|---|---|---|---|---|---|---|---|---|
| ***EPD*** | 0.5 | 6.2 | 5.5 | 1.6 | 4.8 | -23.5 | -0.07 | 0 | -0.46 |
| ***RANK*** | 58 | 31 | 39 | 26 | 24 | 69 | 94 | 62 | 78 |

CLICK HERE FOR MORE DATA

A straight Westholme bull, Mr D is a sire with a rare composition. He is a direct son of the famed Kedaka sire Shigefuku J1822, which is easily reflected in his genomic profile with this growth and top 1% maternal traits (Milk +9). His Dam, Takeharu J4347 was an original import making Mr. D the first generation son from Takeharu. Even more unique is his maternal grand sire, a 100% Tajiks Bull (Shin 4), who is very hard to find in the Wagyu genetic trees these days. Shin 4 is a son of Yasuntani Don, making him a paternal brother to the most famous Bull in Japan, Yasafuku 930.
*Stored at Hawkeye Breeders, Adele, IA*

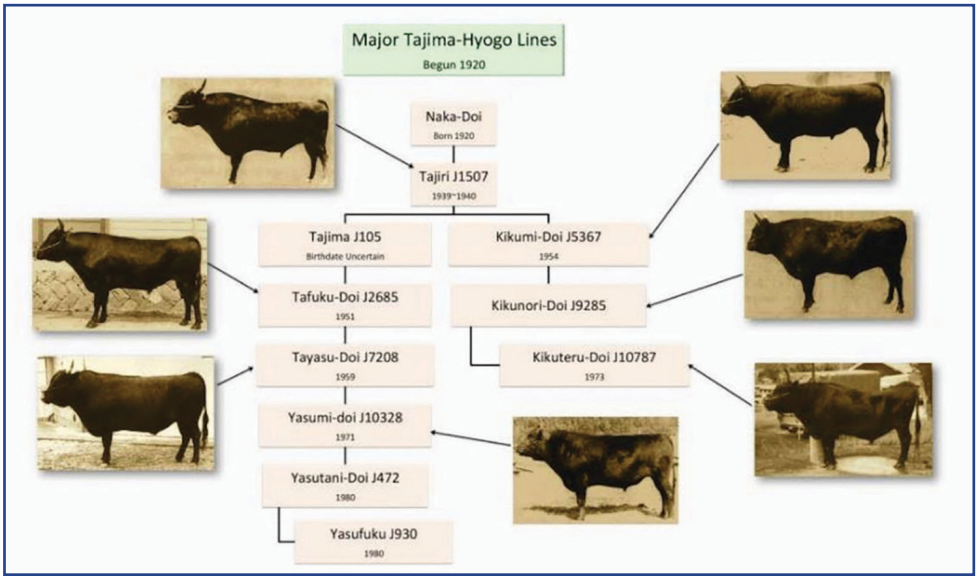

# 2026 DONATIONS

Proceeds will benefit programs of the American Wagyu Heritage Fund.

KIKUNORI DOI 9285
***SIRE*** KIKUYASU DOI 575
MURAYOSHI 74233

KIKUTERU DOI
***DAM*** FUKUYOSHI 703223
FUKUUCHIYOSHI 509700

KIKUMI DOI 5
TAMARU 491.064

YASUCHIYO DOI 10327
JAPANESE COW (BLACK)

KIKUNORI DOI 9285
TOKUKANE

KIKUYASU DOI 575
JAPANESE COW (BLACK)



## LOT 23 3 UNITS OF CONVENTIONAL SEMEN

## JVP KIKUYASU 400

DONATED BY: WACKEL FARMS, CRETE, NE
USA REG NO: FB2100
DOB: 1/22/1992 • HORNED • COLOR: BLACK • FULLBLOOD

| | BWT | WWT | YWT | MLK | TOTMAT | CWT | REA | FAT | %IMF INDEX |
|---|---|---|---|---|---|---|---|---|---|
| ***EPD*** | -1.9 | -16.5 | -26.6 | -6.5 | -14.7 | -7.9 | -0.02 | 0.02 | -0.99 |
| ***RANK*** | 8 | 99 | 99 | 96 | 99 | 33 | 82 | 86 | 91 |

CLICK HERE FOR MORE DATA

Imported to the US by Japanese Venture Partners, Kikuyasu-400 was the largest and heaviest Tajima Fullblood bull ever exported from Japan at a weight of 1,980 lbs, and is renowned for his ability to produce top carcasses with a significant ribeye area and tall stature! Additionally, Kikuyasu-400 was tested free of B3F, CHSF, CL16F, F11F, F13F, and IARS making him a rare gem that is free of any known genetic recessive disorders.
*Stored at Hawkeye Breeders, Adele, IA*



# 2026 DONATIONS

Proceeds will benefit programs of the American Wagyu Heritage Fund.

YASUTANI DOI
***SIRE*** YASUKANE 1682
KANEKO 47492

TANIMIZU 11424
***DAM*** NAKATANI 1851772
NAKAYOSHI-4 342800

YASUMI DOI
ITSUHIME

TAMORI DOI 7663
JAPANESE COW (BLACK)

DAI 7 ITOZAKURA
JAPANESE COW (BLACK)

DAI 2 WATASE-12 10399
JAPANESE COW (BLACK)



## LOT 24 3 UNITS OF CONVENTIONAL SEMEN

## JVP YASUTANISAKURA

DONATED BY: WACKEL FARMS, CRETE, NE
USA REG NO: FB2102
DOB: 7/30/1993 • HORNED • COLOR: BLACK • FULLBLOOD

| | BWT | WWT | YWT | MLK | TOTMAT | CWT | REA | FAT | %IMF INDEX |
|---|---|---|---|---|---|---|---|---|---|
| ***EPD*** | -1.5 | -14.6 | -19.4 | 2.3 | -5 | -11.1 | 0.16 | -0.01 | 0.05 |
| ***RANK*** | 14 | 97 | 96 | 21 | 76 | 41 | 27 | 48 | 60 |

CLICK HERE FOR MORE DATA

JVP Yasutanisakura 931 one of the most underrated original import bulls. Sire side Yasukane is half brother to Yasufuku 930 and Tanifuku argubly best marlbling bulls with the best flavor fat in the breed. There is a limited number of progeny in the US, so he is an outcross option. Growth from Dai 7 Itozakura make a complete balance. Semen is hard to acquire – here is your opportunity!
*Stored at Hawkeye Breeders, Adele, IA*



# 2026 DONATIONS

Proceeds will benefit programs of the American Wagyu Heritage Fund.

DAI 7 ITOZAKURA
***SIRE*** ITOHANA
YOSHIFUKUHANA

KENSEI 108
***DAM*** HANA FUJI 472029
HANAYUU 158303

DAI 14 SHIGERU 8994
DAI 9 ITOZAKURA
DAI 7 ITOZAKURA
DAI 4 FUKUHANA
HARUMI 9878
JAPANESE COW (BLACK)
ITOCHIYO 309
JAPANESE COW (BLACK)

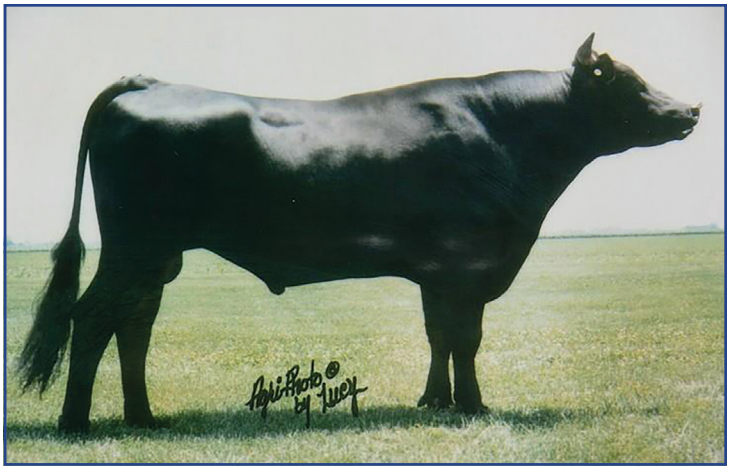

## LOT 25 3 UNITS OF CONVENTIONAL SEMEN

### KENHANAFUJI

DONATED BY: WACKEL FARMS, CRETE, NE
USA REG NO: FB2461
DOB: 12/16/1993 • HORNED • COLOR: BLACK • FULLBLOOD

| | BWT | WWT | YWT | MLK | TOTMAT | CWT | REA | FAT | %IMF INDEX |
|---|---|---|---|---|---|---|---|---|---|
| ***EPD*** | -1.2 | -5.5 | -4.4 | 1.7 | -1.1 | 2.3 | -0.14 | 0.05 | -0.85 |
| ***RANK*** | 19 | 76 | 67 | 25 | 54 | 14 | 99 | 99 | 87 |

CLICK HERE FOR MORE DATA

The "International Bull of Mystery" - Kenhanafuji is of the rarest original foundation sires. His dam, Hanafuji, is sired by Kedaka whose bloodlines are known for large frames and superior meat quality. Kenhanafuji is free of all known genetic conditions and is known for making superior females. This semen is rare and hard to come by!
*Stored at Hawkeye Breeders, Adele, IA*

---

## LOT 26 3 UNITS OF CONVENTIONAL SEMEN

### JVP HIRATAFUJI 402

DONATED BY: WACKEL FARMS, CRETE, NE
USA REG NO: FB2116
DOB: 8/20/1994 • HORNED • COLOR: BLACK • FULLBLOOD

| | BWT | WWT | YWT | MLK | TOTMAT | CWT | REA | FAT | %IMF INDEX |
|---|---|---|---|---|---|---|---|---|---|
| ***EPD*** | 1.2 | 2.1 | 3.8 | 2.6 | 3.7 | -13.3 | -0.36 | 0.06 | -0.73 |
| ***RANK*** | 70 | 45 | 44 | 19 | 28 | 46 | 99 | 99 | 84 |

CLICK HERE FOR MORE DATA

DAI 7 ITOZAKURA
***SIRE*** HIRATA 1317
HIRATA 31160

DAI 14 SHIGERU 8994
DAI 9 ITOZAKURA
DAI 2 NAKAYAMA 8550
HIRATASHIGE 273830

DAI 6 FUKUYOSHI 1679
***DAM*** JVP YASUFUJI 1-4 266
YASUFUJI 1 1853566

ITOFUJI 483
DAI 4 FUKUMUSUME
TANIMIZU 11424
MATSUFUJI 1802465

Rare Wagyu semen in the US! 402 is the 1994 son of Dai 7 Itozakura from the JVP group. His direct ties to historical Japan only genetics make him a valuable addition. His Maternal line is the rare JVP Yasufuji line, and his pedigree presents a complete outcross to most females today.
*Stored at Hawkeye Breeders, Adele, IA*

# 2026 DONATIONS

Proceeds will benefit programs of the American Wagyu Heritage Fund.




BarV Taz 5U 754E, maternal brother to Bar V Polled Sanjiro 3 930G

| | | | | | | | |
|---|---|---|---|---|---|---|---|
| | | WORLD K'S MICHIFUKU | MONJIRO 11550 | | | BAR R 7P | |
| ***SIRE*** | SANJIRO 3 | | MICHIKO 655635 | ***DAM*** | BAR R 5U | | SUZIWONG |
| | | WORLD K'S SUZUTANI | TANISHIGE 1526 | | | BAR R TAKASURU 1 K | |
| | | | SUZUNAMI 472255 | | BAR R 13P | | BAR R 29L |

## LOT 27 5 UNITS OF CONVENTIONAL SEMEN

## BARV POLLED SANJIRO 3 930G ET

DONATED BY: WACKEL FARMS, CRETE, NE

USA REG NO: PB50641

DOB: 3/16/2019 • POLLED • COLOR: BLACK • PUREBRED

| | BWT | WWT | YWT | MLK | TOTMAT | CWT | REA | FAT | %IMF INDEX |
|---|---|---|---|---|---|---|---|---|---|
| ***EPD*** | -0.8 | -2.6 | -1.8 | -6.2 | -7.5 | -18.6 | -0.03 | 0 | 1.55 |
| ***RANK*** | 27 | 65 | 60 | 95 | 87 | 58 | 86 | 62 | 6 |

CLICK HERE FOR MORE DATA

Bar V Polled Sanjiro 3 930G has a brilliant pedigree that combines the huge marbling sire, Sanjiro 3, with the breed changing, polled matron, Bar R 5U. Her offspring are proving to be working extremely well and are very popular with breeders seeking to add polled genes to their Wagyu programs. 930G's maternal grandsire is the heavily used Bar R Zurutani D64 who in turn was sired by the very popular and proven Bar R 52Y.

*Stored at Hawkeye Breeders, Adele, IA*

# 2026 DONATIONS

Proceeds will benefit programs of the American Wagyu Heritage Fund.



| | | | |
|---|---|---|---|
| ***SIRE*** TF727 YOSHIZURU 1 | OKUMIYA | JAPANESE BULL (BLACK) | |
| CF 505 | | JAPANESE COW (BLACK) | |
| | ITOSHIGENAMI | | |
| | HIKOKURA 1/10 | | |
| ***DAM*** CHR MS ITOZURU DOI 645B | ITOZURU DOI | | ITOKITATSURU |
| TF 702 | | | YASUHIME |
| | KIKUFUKU | | |
| | HIKOKURA 1/10 | | |

## LOT 28 5 UNITS OF CONVENTIONAL SEMEN

### MOR MR 435K ET

DONATED BY: WACKEL FARMS, CRETE, NE

USA REG NO: FB92221

DOB: 9/21/2022 • HORNED • COLOR: BLACK • FULLBLOOD

| | BWT | WWT | YWT | MLK | TOTMAT | CWT | REA | FAT | %IMF INDEX |
|---|---|---|---|---|---|---|---|---|---|
| ***EPD*** | -0.4 | -4.4 | -5.6 | -1.3 | -3.5 | -42.5 | -0.15 | -0.01 | 1.4 |
| ***RANK*** | 36 | 72 | 70 | 55 | 68 | 95 | 99 | 48 | 9 |

CLICK HERE FOR MORE DATA

435K is sired by TF727 who is from the Oku- Doi and Yasumi-Doi lines of elite marbling Tajima Black Wagyu. It is impossible to easily locate Oku-Doi Tajima bloodlines. The sire of TF727 Yoshizuru is the Japanese bull Okumiya. Okumiya is a 100% Tajima bull from the Oku-Doi line; he was never exported from Japan. On the bottom side you have the sire stack of TF151 Itozuru doi, and Kikifuku over the famous Hikokura 1/10. This bull combines the power of the TF700 series cows with the complete outcross of TF727 to bring a well balanced bull to add diversity to any program.

*Stored at Hawkeye Breeders, Adele, IA*

# 2026 DONATIONS

Proceeds will benefit programs of the American Wagyu Heritage Fund.

| | | |
|---|---|---|
| | KIKUNORI DOI 9285 | KIKUMI DOI 5 |
| *SIRE* KIKUTERU DOI | | TAMARU 491.064 |
| | TOKUKANE | TADERUDOI |
| | | SUKEMI |
| | YASUTANI DOI | YASUMI DOI |
| *DAM* TANIFUKU 2 | | ITSUHIME |
| | YUKIFUKU - J417832 | YASUMI DOI |
| | | MITSUFUKU 2 |



## LOT 29 5 UNITS OF CONVENTIONAL SEMEN

### TF TERUTANI

DONATED BY: WACKEL FARMS, CRETE, NE

USA REG NO: FB2409

DOB: 4/2/1989 • HORNED • COLOR: BLACK • FULLBLOOD

| | BWT | WWT | YWT | MLK | TOTMAT | CWT | REA | FAT | %IMF INDEX |
|---|---|---|---|---|---|---|---|---|---|
| *EPD* | -2 | -19.7 | -23 | -5 | -14.8 | -24.6 | 0.14 | -0.03 | 1.25 |
| *RANK* | 7 | 99 | 98 | 91 | 99 | 71 | 33 | 23 | 12 |

CLICK HERE FOR MORE DATA

- TF40 was imported as a top carcass sire by Shogo Takeda
- He has excellent marbling and eye muscle EPDs
- His pedigree incorporates Yasutani Doi and Yasumi Doi genetics

*Stored at Hawkeye Breeders, Adele, IA*



# 2026 DONATIONS

Proceeds will benefit programs of the American Wagyu Heritage Fund.

| | | |
|---|---|---|
| | SHIGEKANENAMI | JAPANESE BULL (BLACK) |
| *SIRE* SHIGESHIGENAMI 10632 | | JAPANESE COW (BLACK) |
| | SHIGEMITSU | JAPANESE BULL (BLACK) |
| | | JAPANESE COW (BLACK) |
| | FUKUMASA | JAPANESE BULL (BLACK) |
| *DAM* FUKUYUKI | | JAPANESE COW (BLACK) |
| | YUKIZAKURA | DAI 7 ITOZAKURA |
| | | JAPANESE COW (BLACK) |



## LOT 30 3 UNITS OF CONVENTIONAL SEMEN

## ITOSHIGENAMI

DONATED BY: WACKEL FARMS, CRETE, NE

USA REG NO: FB3682

DOB: 6/8/1995 • HORNED • COLOR: BLACK • FULLBLOOD

| | BWT | WWT | YWT | MLK | TOTMAT | CWT | REA | FAT | %IMF INDEX |
|---|---|---|---|---|---|---|---|---|---|
| *EPD* | -1.7 | -8.7 | -14 | -10.4 | -14.7 | -44.5 | -0.09 | -0.02 | 1.75 |
| *RANK* | 11 | 86 | 89 | 99 | 99 | 96 | 96 | 34 | 4 |

CLICK HERE FOR MORE DATA

- Itoshigenami is one of the most influential sires of the breed outside of Japan
- He is one of the elite marbling sires imported to the US
- TF148 is found in the pedigree of many of the greats of the breed
- Over 1000 registered offspring

*Stored at Hawkeye Breeders, Adele, IA*



# 2026 DONATIONS

Proceeds will benefit programs of the American Wagyu Heritage Fund.

HIKARI
***SIRE*** WSI UMEMARU
KAEDEMARU

SHIGEMARU
***DAM*** HEARTBRAND NIKKI DR S1029P
AKIKO

DAI 10 MITSUMARU
KAZUTOMO 92958

DAI 10 MITSUMARU
DAI-SAN NAMIAKI NI

DAI 2 SHIGENAMI
DAI YON AKIBARE 3357

NAMIMARU
MITSUKO B 9639



## LOT 31

## 5 UNITS OF CONVENTIONAL SEMEN

## LAG 2078F ET

DONATED BY: PRIMEFIRE CATTLE LLC/
NORTH 40 PREMIUM BEEF

USA REG NO: FB46426

DOB: 1/19/2018 • HORNED • COLOR: RED • FULLBLOOD

| | BWT | WWT | YWT | MLK | TOTMAT | CWT | REA | FAT | %IMF INDEX |
|---|---|---|---|---|---|---|---|---|---|
| ***EPD*** | 3.5 | 20.8 | 28.2 | 5.2 | 15.5 | -3.3 | 0 | 0.02 | -0.7 |
| ***RANK*** | 92 | 4 | 5 | 6 | 4 | 23 | 76 | 86 | 83 |

CLICK HERE FOR MORE DATA

LOT 31A: 5 UNITS OF DUAL REGISTERED CONVENTIONAL SEMEN
LOT 31B: 5 UNITS OF DUAL REGISTERED CONVENTIONAL SEMEN

This is a bull accepted into the 2025 American Wagyu Association Progeny Test. LAG 2078F is sired by the great WSI Umemaru who is known as one of the best marbling Akaushi sires ever produced in North America. He was sired by "Hikari" who was born in the Kumamoto Prefecture and is a breed leading sire for 200 day weights, 400 day weights, and 600 day weights. WSI Umemaru is a transformational sire: he corrects confirmation inadequacies, has sired many show champions and improves carcass texture and composition. The inclusion of WSI Umemaru in 2078F's pedigree brings a great deal of both marbling and growth. 2078F's dam, Heartbrand Nikki DR S1029P, is an Akiko daughter which is known as representing some of the best females in our program and the Akaushi breed as a whole. S1029 combines Shig and Akiko and is one that everyone that sees her is drawn too phenotypically. 2078F is a proven sire with F1 progeny being the best in the feedlot against other contemporary groups. Cattle that gain, convert feed, get big, marble early and marble well. In the last (23) F1 AkaushiXAngus progeny, 100% graded Prime or higher, with 65% grading high Prime. They had an average marbling score of 993 and an average carcass weight of 1015#. This is a 1600# bull with heifer calves averaging 78# and bull calves averaging in the 80's. He is dual registered with the AWA and AAA.
*Stored at Bullnanza Stud Service, Stillwater, OK*



# 2026 DONATIONS

Proceeds will benefit programs of the American Wagyu Heritage Fund.

| | | |
|---|---|---|
| | WORLD K'S SHIGESHIGETANI | WORLD K'S HARUKI 2 |
| *SIRE* VT SHIGEFUJIKO | | WORLD K'S SUZUTANI |
| | VT MS TENZAKURA W06 | CHR TAKAZAKURA 101L |
| | | MIKOMI |
| | TF TERUTANI | KIKUTERU DOI |
| *DAM* VT MS KIKUNAHANA W02 | | TANIFUKU 2 |
| | CHR MS KIKUSHIGE 013 | TF KIKUHANA |
| | | JVP MS KIKUSHIGE 403 |



## LOT 32 2 UNITS OF CONVENTIONAL SEMEN

### VT SHIGETERUHANA D17 ET

DONATED BY: VERMONT WAGYU, SPRINGFIELD, VT
USA REG NO: FB31568
DOB: 5/17/2016 • HORNED • COLOR: BLACK • FULLBLOOD

| | BWT | WWT | YWT | MLK | TOTMAT | CWT | REA | FAT | %IMF INDEX |
|---|---|---|---|---|---|---|---|---|---|
| *EPD* | -2.2 | -5.6 | -4.3 | -2.3 | -5.1 | -14.9 | 0.13 | -0.01 | 2.57 |
| *RANK* | 5 | 76 | 67 | 67 | 76 | 49 | 36 | 48 | 1 |

CLICK HERE FOR MORE DATA

A Top AWA Proven Sire 2025, VT Shigeteruhana D17- Top 1% IMF! VT Shigeteruhana D17 is nothing short of legendary. With over 70 graded carcasses, his exceptional quality is well-documented, boasting an impressive EPD IMF of 2.57, placing him in the top percentile and as the leading proven US sire. Bred from VT Wagyu foundation seedstock, his sire, VTY10, was a high-marbling son of WKS Shigeshigetani, while his dam, VTW02, was a large and impressive daughter of Terutani TF40. The combination of VTY10 and VTW02 has consistently produced some of the finest marbling seen at VT Wagyu. Semen availability for VT D17 is extremely limited. Free of all known recessives.


LiveAg

*Join the sale,* **FROM ANYWHERE.**

**This sale will be broadcast live through LiveAg.**

**REGISTER BEFORE SALE DAY:**

1. *Visit bid.live-ag.com (scan the code)*
2. *Create an account or log in*
3. *Register to bid before sale day by requesting a buyer number for this sale*

# 2026 DONATIONS

Proceeds will benefit programs of the American Wagyu Heritage Fund.



| | | | | | | | |
|---|---|---|---|---|---|---|---|
| | | SMO SUMO CATTLE CO MICHIFUKU F126 | WORLD K'S MICHIFUKU | | | BAR R SHIGESHIGETANI 20W | BAR R SHIGESHIGETANI 30T |
| ***SIRE*** | MYM ARUBIAL UNITED P0342 ET | | SMO SUMO CATTLE CO HANA C152 ET | ***DAM*** | VT MS SHIGESHIGEBELLA E57 AI | | BAR R 55T |
| | | MACQUARIE WAGYU C1624 ET | MACQUARIE WAGYU Y408 ET | | | VT MS SHIGEBELLA B26 | VT SHIGEFUJIKO |
| | | | MACQUARIE WAGYU F Z736 | | | | VT MS KITABELLA W13 |

## LOT 33 2 UNITS OF CONVENTIONAL SEMEN

## VT FERDINAND M215 ET

DONATED BY: VERMONT WAGYU, SPRINGFIELD, VT

USA REG NO: FB123635

DOB: 7/15/2024 • HORNED • COLOR: BLACK • FULLBLOOD

| | BWT | WWT | YWT | MLK | TOTMAT | CWT | REA | FAT | %IMF INDEX |
|---|---|---|---|---|---|---|---|---|---|
| ***EPD*** | 2.2 | 19.5 | 27.7 | -2.5 | 7.3 | 34.6 | 0.23 | 0.05 | 2.25 |
| ***RANK*** | 83 | 6 | 5 | 69 | 18 | 1 | 12 | 99 | 1 |

CLICK HERE FOR MORE DATA

The Bull with the Second Highest FB Index in the AWA, Top 1% IMF & CW

VT Ferdinand M215! Ferdinand is a son of the internationally proven supersire, Arubial United. He was bred in the well-known Vermont Wagyu program and descends from the highly proven and respected Hikohime 3/2 maternal line. His pedigree is loaded with proven foundation sires and he has excellent growth and carcass EPDs!

# 2026 DONATIONS

Proceeds will benefit programs of the American Wagyu Heritage Fund.



| | | | | | | | |
|---|---|---|---|---|---|---|---|
| | SANJIRO 3 | | WORLD K'S MICHIFUKU | | SMO SUMO CATTLE CO MICHIFUKU F154 | | WORLD K'S MICHIFUKU |
| ***SIRE*** | BARV SANJIRO 3 ATSUKO 905G ET | | WORLD K'S SUZUTANI | ***DAM*** | VT MS SUMOS BELLA J33 | | SMO SUMO CATTLE CO TANI C016 ET |
| | SHIGESHIGE ATSUKO | | WORLD K'S SHIGESHIGETANI | | VT MS KITABELLA W13 | | ITOSHIGENAMI |
| | | | CHR MS MICHIFUKU 433 | | | | CHR MS KITATERU 59J |

## LOT 34 2 UNITS OF CONVENTIONAL SEMEN

### VT N10 ET

DONATED BY: VERMONT WAGYU, SPRINGFIELD, VT

USA REG NO: FB130324

DOB: 3/17/2025 • HORNED • COLOR: BLACK • FULLBLOOD

| | BWT | WWT | YWT | MLK | TOTMAT | CWT | REA | FAT | %IMF INDEX |
|---|---|---|---|---|---|---|---|---|---|
| ***EPD*** | 0.4 | 5.5 | 9 | -9.2 | -6.5 | -20.4 | 0.18 | -0.02 | 2.2 |
| ***RANK*** | 55 | 33 | 31 | 99 | 83 | 62 | 22 | 34 | 1 |

CLICK HERE FOR MORE DATA

VT N10 is a grandson of the legendary Sanjiro 3, one of the Wagyu breed's highly regarded carcass genetics. He is top 1% for IMF, offering elite genetic potential for intramuscular fat and marbling, with an impressive 2.6 WDA (Weight Per Day of Age), demonstrating exceptional growth and performance. His lower birth weight genetics combined with outstanding growth and carcass merit. With a unique combination of calving ease, rapid growth and elite marbling potential in one genetic package, VT N10 brings together proven pedigree, performance and carcass quality—the kind of genetics designed to move a Wagyu program forward.

# 2026 DONATIONS

Proceeds will benefit programs of the American Wagyu Heritage Fund.



| | | | | | | | |
|---|---|---|---|---|---|---|---|
| | VT SHIGEFUJIKO | | WORLD K'S SHIGESHIGETANI | | VT TENZAMORITAKA B14 | | BAR R ITOMORITAKA 42Z |
| ***SIRE*** | VT SHIGETERUHANA D17 ET | | VT MS TENZAKURA W06 | ***DAM*** | VT MS BEIMORITAKA E67 | | VT MS TENZAKURA W06 |
| | VT MS KIKUNAHANA W02 | | TF TERUTANI | | VT MS BEISANTAYASU B17 | | WORLD K'S BEIJIROU |
| | | | CHR MS KIKUSHIGE 013 | | | | VT MS SANTAYASU |

## LOT 35 3 UNITS OF CONVENTIONAL SEMEN

## VT SILVERSTEROIDS N58

DONATED BY: VERMONT WAGYU, SPRINGFIELD, VT

USA REG NO: FB127904

DOB: 5/8/2025 • HORNED • COLOR: BLACK • FULLBLOOD

| | BWT | WWT | YWT | MLK | TOTMAT | CWT | REA | FAT | %IMF INDEX |
|---|---|---|---|---|---|---|---|---|---|
| ***EPD*** | -0.3 | -0.5 | -1 | -1.1 | -1.4 | -32.8 | 0.1 | -0.03 | 1.99 |
| ***RANK*** | 38 | 56 | 57 | 53 | 55 | 85 | 46 | 23 | 2 |

CLICK HERE FOR MORE DATA

VT Silversteroids N58, is Top 2% IMF, Out of Top Proven Sire, VT D17. A bigger and better version of his parental super star—bringing established performance genetics to the pedigree. He offers an impressive blend of growth, power and elite IMF potential. He is built for breeders looking to add performance without sacrificing carcass excellence. VT Silversteroids N58 represents the next generation of proven Wagyu genetics—more power, more performance and tremendous carcass potential.

# 2026 DONATIONS

Proceeds will benefit programs of the American Wagyu Heritage Fund.

## LOT 36 STRAWS OF SEMEN - 1 STRAW PER BULL

Elite Genetics – Semen offered from progressive breeders participating in the AWA/Agri Beef Progeny Test project!

Don't miss this exclusive opportunity to enhance your program with a unique selection of genetics from top producers in the country! This list of sires offers exceptional genetic value backed by pedigree and performance possibilities.

Offered for progressive breeders focused on herd improvement, this is your ground-floor opportunity to access elite bloodlines that can change the game of the Wagyu industry.

Truly an investment in the future of your herd!

### LOT 36A
BLACKMORE KINUSURUKIKU S1943 ET
DONATED BY: PRIME VALLEY FARMS, CUTLER, IN
AWA REG: FB100298

### LOT 36B
PV EEBURAMU 52G ET
DONATED BY: DOUBLE D WAGYU, GREENCASTLE, IN
AWA REG: FB44178

### LOT 36C
25K NOTORIOUS 421M ET
DONATED BY: CALIBER WAGYU, BELLEVUE, WA
AWA REG: FB138767

### LOT 36D
TF KIMIYASU 1029D
DONATED BY: WACKEL FARMS, CRETE, NE
AWA REG: FB26081

### LOT 36E
WACK SAMMY 321BN ET
DONATED BY: WACKEL FARMS, CRETE, NE
AWA REG: FB126979

### LOT 36F
ITW MS 0020H ET
DONATED BY: PRIME FIRE, PENDER, NE
AWA REG: FB62639

### LOT 36G
BAR R K11
DONATED BY: BAR R WAGYU, PULLMAN, WA
AWA REG: FB84145

### LOT 36H
BAR R SHIGESHIGETANI 30T
DONATED BY: BAR R WAGYU, PULLMAN, WA
AWA REG: FB8177

### LOT 36I
BAR R J99
DONATED BY: BAR R WAGYU, PULLMAN, WA
AWA REG: PB77343

### LOT 36J
RCAC EL REY ROJO 2017M ET
DONATED BY: ROBERT CULLEN, HARWOOD, TX
AWA REG: FB129283

### LOT 36K
FLYA SHOGUNS 1ST SON 7M
DONATED BY: FLYING A WAGYU, LA SALLE, CO
AWA REG: FB130524

# 2026 DONATIONS

Proceeds will benefit programs of the American Wagyu Heritage Fund.

## LOT 37 2027 AWA CONVENTION PROGRAM

DONATED BY: THE AMERICAN WAGYU ASSOCIATION, OKLAHOMA CITY, OK

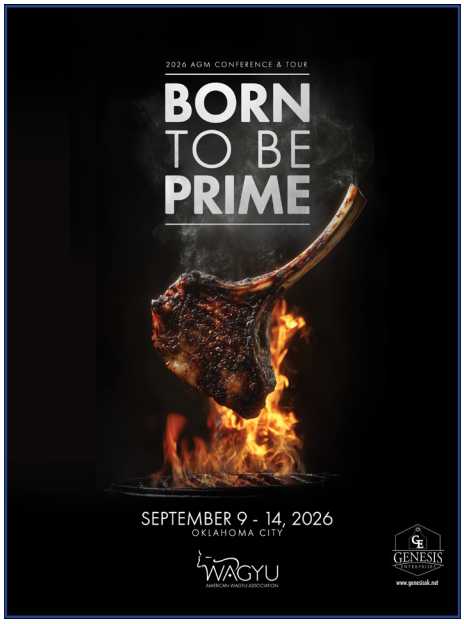


**LOT 37A**
COVER LOGO SPONSORSHIP




**LOT 37B**
INSIDE COVER

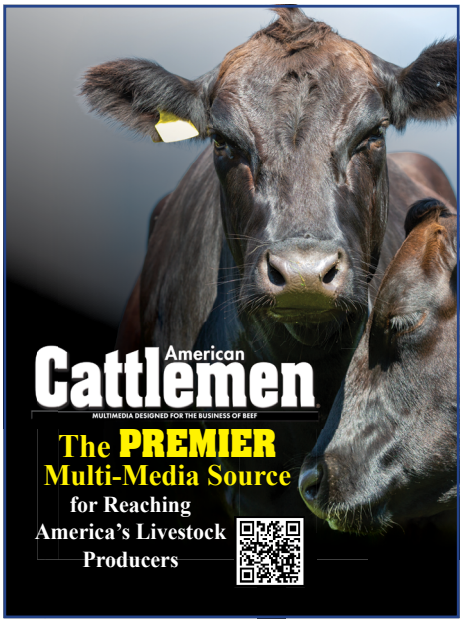


**LOT 37C**
PAGE 1




**LOT 37D**
CENTER SPREAD




**LOT 37E**
INSIDE BACK COVER

# 2026 DONATIONS

Proceeds will benefit programs of the American Wagyu Heritage Fund.

## LOT 38 2027 BREEDERS GUIDE PAGES

DONATED BY: THE AMERICAN WAGYU ASSOCIATION, OKLAHOMA CITY, OK

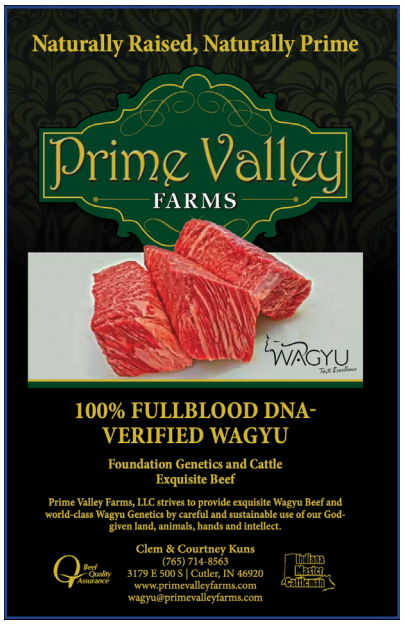


**LOT 38A**
INSIDE COVER




**LOT 38B**
PAGE 1




**LOT 38C**
CENTER SPREAD




**LOT 38D**
INSIDE BACK COVER

**LOT 39**

OLD·THREE WAGYU

100% PROCEEDS OF THIS LOT GO TOWARDS THE DESIGN OF THE AWA PROGRAM

# WAGYU *Dinner & Wine Tasting*

TABLE FOR 4





An evening of exceptional Wagyu, Texas wine and great conversation in the heart of Pleasant View Farm.

The winning bidder and three guests will enjoy an intimate Wagyu dinner and wine tasting surrounded by the land, grapes, cattle and *ranch story.*

GREAT WAGYU. GREAT WINE. GREAT CONVERSATION.

**AN IRREPLACEABLE® EXPERIENCE.**

SEMEN RELEASE

Circle 8 Fullblood Wagyu

# Wasabi

FB1450069 · LTCF25W504




CARCASS WEIGHT
**+73 CW**

EYE MUSCLE AREA
**+17.6 EMA**

MARBLE SCORE
**+4.7 MS**

GESTATION LENGTH
**−5.1 GL**

BFI
**$821**
AS OF 16 / 08

PRICING
**$300 USD**
Per straw. Minimum order of ten straws.

HOW TO ORDER

Get in touch, complete the order form at circle8bulls.com, and straws are released once the invoice is paid.

AUSTRALIA
**Jeremy Cooper**
+61 427 549 261
jeremy@circle8bulls.com

UNITED STATES
**Mike Broussard**
+1 409 223 2828

CIRCLE 8 FULLBLOOD WAGYU

# BLACK WAGYU ON THE Vegas Strip SALE




## SCHEDULE OF EVENTS

**12.06.2026** *Complementary Social*
FROM 2-5 P.M. P.S.T. AT JASON ALDEAN'S BAR

**12.07.2026** LIVE ONLINE ONLY SALE (no in-person bidding location)
5:00 P.M. P.S.T.
POWERED BY LiveAg

**ALL IN. ALL BLACK. ALL ELITE**

W365 WAGYU365.COM

| | | | |
|---|---|---|---|
| Sales Representative | Randall O. Ratliff | 615.330.2735 | Randy@wagyu365.com |
| Sales Representative | Kiley McKinna | 402.350.3447 | Kiley@wagyu365.com |
| International Affairs | P J Budler | 682.597.0380 | PJ@wagyu365.com |


REAL CATTLEMEN.
REAL CONVERSATIONS.
REAL INTEGRITY.
HONEST TALKS. STRONG RELATIONSHIPS.
YOUR TRUSTED BROKERAGE FIRM.
W365
WAGYU365.COM
BUILT ON INTEGRITY.
EVERY CONVERSATION. EVERY TIME.