

12.09.2024

Bellagio Hotel & Casino
Las Vegas, NV

WAGYU & AKAUSHI
ON THE
Vegas Strip
SALE







WAGYU & AKAUSHI
ON THE
Vegas Strip
SALE

12.09.2024

"DA VINCI 4" ROOM, BELLAGIO HOTEL & CASINO
LAS VEGAS, NEVADA

SCHEDULE

DECEMBER 8, 2024

3:00 - 5:00 p.m. P.S.T.

SOCIAL HOUR & INDUSTRY SPEAKERS

DECEMBER 9, 2024

8:00 - 10:30 a.m. P.S.T.

Industry Speakers

10:30 a.m. P.S.T. - Noon

Break for Lunch

1:00 p.m. P.S.T.

WAGYU & AKAUSHI ON THE VEGAS STRIP SALE IV

GENERAL SALE INFORMATION

SALE DAY PHONES ...

Randall O. Ratliff	Randy@wagyu365.com	615.330.2735
Kiley McKinna	Kiley@wagyu365.com	402.350.3447
P.J. Budler	PJ@wagyu365.com	682.597.0380

INTERNATIONAL COMMUNICATAION ...

For interpretation, please contact Amy on WhatsApp or ...

Amy Shaw	Amy@ratliffanco.com	214.554.8223
----------------	---------------------------	--------------

AUCTIONEER ...

Eddie Burks	270.991.6398
-------------------	--------------

SALE REPRESENTATIVES & RING STAFF

DeRon Helderma	405.850.5102
Scott Manley.....	417.860.5250

SALE ORDER & SUPPLEMENTAL INFORMATION ...

Sale order is catalog order! Any additional information or corrections to the printed sale catalog will be available online at www.wagyu365.com

AIR TRANSPORTATION ...

Las Vegas, Nevada Airport (LAS)

WATCH & BID ...

Watch & bid online for FREE at DV Auction



TERMS & CONDITIONS ... Cattle will sell under the standard terms and conditions.

EMBRYO GUARANTEE ... Any embryos sold as stated and are not guaranteed on conception. All embryo lots will have statements regarding each with their descriptions.

REGISTRATION, TRANSFERS & EMBRYO TRANSFERS ... Within 60 days of the date of the sale, the cattle sold will be transferred (registrations) to the new owners through the offices of the American Wagyu Association & American Akaushi Association. The fee is paid for by the seller.

PAYMENT ... All lots must be paid for immediately following the conclusion of the Wagyu and Akaushi "On the Strip" Sale, unless prior payment arrangements have been made with any representative of Wagyu365. Buyers are welcome to pay by credit card. If so, you will be charged a 3% fee on the total sum of your purchase.

DELIVERY ... Buyers are responsible for any shipping cost pertaining to embryo purchases and transportation of the live cattle. Wagyu365 buyers and sellers will work together to make this the easiest and most efficient process possible. Export details are listed on each lot.

LIVESTOCK MORTALITY INSURANCE ... Any representative of the Wagyu365 team can assist any buyer with insurance regarding their purchases.

LIABILITY ... All persons attending the sale, do so at their own risk, legal or otherwise for their safety. The consignors, sale management, and sales staff assume no responsibility or liability for property loss or any accidents that may occur.

\$5,000 GIVEAWAY

All in-person sale attendees will be eligible to win a sale credit up to \$1,000!



PAYMENTS

All lots must be paid for immediately following the conclusion of Wagyu & Akaushi on the Vegas Strip Sale IV. You will receive an invoice by email following the sale. Please read and follow the payment instructions that accompany your invoice copy. Both IN PERSON and ONLINE buyers are welcome to pay by cash, check, credit card (you will be charged a 3% fee on the total sum of your purchase), or wire.

Auction money and proceeds will be conducted under Randall O. Ratliff, DBA R & R Marketing, P.O. Box 60097, Nashville, TN 37206.

Bond # 7901027402 (U.S. Department of Agriculture, Grain Inspection, Packers and Stockyards Administration Packers & Stockyards Program). Contact Abby@wagyu365.com for any questions in regards to payment.

For any animals advertised through the American Wagyu Association that are registered with the American Wagyu Association, must include their registration number in sale catalogs, flyers, eblasts, etc. For those animals not registered with the American Wagyu Association please make a statement regarding their eligibility to be registered with the American Wagyu Association and assurance of seller to register them with the American Wagyu Association if the buyer should request such registration.

LiveAuctions.TV

LIVEAUCTION.TV

If you have any questions in signing up for the sale, please contact representative Erick Schmidt, 830.263.0166 or email Erick@liveauctions.tv.

1. CREATE AN ACCOUNT ...

- Click "Register to Bid" on the top right corner of LiveAuctions.tv.
- Agree to the terms of service and finish with the "register" button.
- Fill out the required information to bid online.

2. REGISTER FOR A BUYER NUMBER ...

- From the home page or the "all auctions" page, choose the sale you're interested in.
- Once selected, click the "request a buyer number" button.
- Verify your email address with the email verification link. To verify your mobile number, click "send token." Follow the steps to authorize your mobile device and click "submit."

3. BID SUCCESSFULLY ...

- You will only have to complete the two-step verification process one time. After that, you will be able to immediately request a buyer number on any auction without verification. If you're a winning bidder, your lots will appear in your cart on the bottom of your screen. You will be contacted by the ranch or sale manager for your payment and shipping plans.



RANDALL O. RATLIFF
SALES REPRESENTATIVE
615.330.2735 | Randy@wagyu365.com



KILEY MCKINNA
SALES REPRESENTATIVE
402.350.3447 | Kiley@wagyu365.com



P.J. BUDLER
INTERNATIONAL AFFAIRS
682.597.0380 | Pj@wagyu365



ABBY LANE
OFFICE MANAGEMENT
919.618.8098 | Abby@wagyu365.com



AMY SHAW
CUSTOMER RELATIONS
214.554.8223 | Amy@wagyu365.com

WAGYU365 TEAM



SARAH JOHNSON
CUSTOMER RELATIONS
614.266.2646 | Saran@wagyu365.com



COULTON WEST
CUSTOMER RELATIONS
740.319.3267 | Coulton@wagyu365.com



WILEY FANTA
CUSTOMER RELATIONS
320.287.0751 | Wiley@wagyu365.com



CLAIRE BROWN
CUSTOMER RELATIONS
765.404.8458 | Claire@wagyu365.com



@Wagyu365

CONNECT WITH US

FOLLOW WAGYU365 ON SOCIAL MEDIA ~
#Wagyumarketingatitsfinest #24/7/365Wagyu
#alldayeverydaywagyu

THE WORLD'S LARGEST HERD
OF REGISTERED AKAUSHI CATTLE



HeartBrand[®]

Vice President of Operations JoJo Carrales, 361.701.9961 | jcarrales@heartbrandbeef.com
732 Jeff Davis Ranch Road, Harwood, TX 78632



J&H 

LIVESTOCK

**Building with
only the Finest!**

Greg & Ronda Jagers, Owners
916.7.7.5481 | 916.802.5439 | greg@jandhlivestock.com
1206 State Highway 351 | Big Piney, WY 83113
www.jandhlivestock.com



Danny Little, Owner



FOLDS of HONOR

100% OF THE PROCEEDS SOLD BY SHOWME WAGYU PARTNERS
WILL BE DONATED TO THESE TWO CHARITIES





JOJO CARRALES
Vice President
of HeartBrand Cattle



LOREN RUTH
Owner Synergy Wagyu



JASON & ALYSSA HIND
Owners Hind Cattle Company



TIM SALLINGS
Manager, Artesian Ranch



All in-person sale attendees will be eligible to win a sale credit up to \$1,000
- giving away up to \$5,000!

WAGYU & AKAUSHI
ON THE
Vegas Strip
SALE



S&H FARMS ALMOST HEAVEN GENETICS
3793 Exchange Rd., Exchange, WV 26619
304.678.6102
ahoover473@gmail.com



ARTESIAN RANCH
19551 Highway 36, Gustine, TX 76455
325.33031550
artesiancattle@gmail.com



BLACK JACK RANCH
Kimberly Howard
PO Box 29, Gulfport, MS 39502
361.553.9332
blackjackwagyu@yahoo.com



BOOKMAN BROTHERS CATTLE COMPANY
Patrick Bookman
6850 Fosnaugh School Road SW
Stoutsville, OH 43154
740.447.2510
bookmanbros@gmail.com



CHRISTENSEN GENETICS
Seth Christensen
2211 W 2800 S., Weston, ID 83286
208.589.9988
seth@christensengenetics.com

**CLOVERBY
WAGYU**

CLOVERBY WAGYU
Dana Maanum
27004 E State Highway 14, Ava, MO 65608
417.683.9878
dancon7777@gmail.com

**CRESCENT HARBOR RANCH**

Ralph Valdez
88 W. Crescent Harbor Rd, Oak Harbor, WA 98277
360.941.0644
rh@oakharbor.net

CULLEN AKAUSHI CATTLE

CULLEN AKAUSHI CATTLE

Rob Cullen
10309 La Costa Dr., Austin, TX 78747
512.968.2060
acefire@yahoo.com

**ELITE WAGYU GENETICS, LLC**

Hugh Geiger
PO Box 497, Hartland, VT 05048
617.407.8570
hugh@hartlandhillfarm.com

**FIVE OAKS FARM**

Tony & Jeri Orstad
73495 630th St., Griswold, IA 51535
712.249.6979
tonyorstad@outlook.com

**GENESIS ENTERPRISES, LLC**

Steve & Betty Orr, 918.377.6365
Jason Shepard, Manager, 405.245-9627
940480 S 3520 Rd., Chandler, OK 74834
info@genesissok.com

**GOLDSTAR CATTLE**

Rowan Smith
2303 County Road 4990, Quitman, TX 75783
832.473.3487
rsmith@texasreg.com

**HEARTBRAND CATTLE**

Jordan Beeman, Owner
JoJo Carrales, Vice President of Operations
732 Jeff Davis Ranch Road, Harwood, TX 78632
361.701.9961
jcarrales@heartbrandbeef.com

**IDAHO WAGYU GENETICS**

Garth Monroe
16901 Nounan Rd, Soda Springs, ID 83276
208.547.7103
garthm2@gmail.com

**J&H LIVESTOCK**

Greg & Ronda Jagers
1206 State Highway 351, Big Piney, WY 83113
916.715.5481
greg@jandhlivestock.com

**JB RANCH AKAUSHI**

Payton Warmke
1182 Star Brand Drive, Kaufman, TX 75142
979.203.1788
payton@jbakaushi.com

**LANDGRAF RANCH AT WALNUT CREEK**

Kenny Landgraf
PO Box 529, Red Rock, TX 78662
512.633.0154
kenny@landgraf ranch.com

**LEGENDARY AKAUSHI GENETICS**

Steve Cottrell, Owner
Contact Michelle Johnson
Viola, WI and Broken Bow, NE
402.741.1631
michellejohnson63@gmail.com

**LONE MOUNTAIN RANCH**

Reid Martin, Manager
1818AB NM-14, Golden, NM 87047
415.314.8989
reid@lonemountainwagyu.com

**MIDWEST PRIME AKAUSHI**

Mark Byler, 816.649.8272
Jason Miller, 740.541.7475
3295 Northeast State Highway D.,
Weatherby, MO 64497
info@midwestprimeakaushi.com

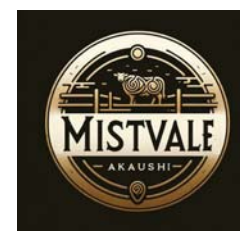
**MISTVALE AKAUSHI**

Aaron Harris
6900 Leonard Rd., Bryan, TX 77807
484.809.3917
aaronharris05@gmail.com

**MOORE'S HILLTOP RANCH**

Paul & Shary Moore
 P.O. BOX 487, Springtown, TX 76082
 817.925.8305
 mhr1857@usa.com

**PARKER WAGYU RANCH**

Robert Parker
 7030 County Rd 30, Brush, CO 80723
 970.324.4478
 parkerwagyuranch@gmail.com

**RAPID BAY**

Stephen Borland
 1189 Island Rd., Ormstown, QC J0S1K0
 450.921.1189
 rapidbaysires@gmail.com

**SANTOS PATRONOS**

Raymond Thomas, 956.219.3031
 Jeff Coatney, 830.491.9071
 13807 FM 466, Seguin, TX 78155
 manager@santospatronosranch.com

**SCHAFFNER WAGYU**

Craig Schaffner
 31365 Highway BB, Lebanon, MO 65536
 252.665.3088
 schaffnerfarms5@gmail.com

**SHOW ME WAGYU PARTNERS, LLC**

Danny Little, 417.262.0203
 1031 West Dade 32, Lamar, MO 64759
 mailing: P.O. Box 513, Lamar, MO 64759
 danny@showmewagyupartners.com

**SKYVIEW WAGYU**

Jason Patty
 1947 SE Bluestem Rd., El Dorado, KS 67042
 316.648.4822
 redwagyubeef@gmail.com

**SMITH WAGYU (have asked for logo)**

Jonathan Smith
 26 Pipestone Road, Whitethall, MT 59759
 406.570.3141
 smithwaygu@protonmail.com

**SYNERGY WAGYU**

Loren Ruth, 484.369.9590
 Mitchell Ruth, 484.940.0054
 446 Stony Run Rd, Spring City, PA 19475
 Loren@synergywagyu.com
 mitchell@synergywagyu.com

**TALLY WINDHAM WAGYU RANCH**

Tally Windham
 2850 FM Hwy 18, Barid, TX 79510
 325.668.6920
 Twind52519@aol.com

**W8 RANCH**

Daniel Guerrero
 1387 Big Oak Rd, Ennice, NC 28623
 843.298.5849
 wagyu8ranch@gmail.com

WALKING BRISKET RANCH

WALKING BRISKET RANCH

Timothy Milberger
 3572 Blue Cut Rd N., McGregor, TX 76657
 254.400.8002
 walkingbrisketranch@gmail.com

**WYNDFORD WAGYU LTD**

Philip Maddocks & Jess Edwards
 00.71.030.861
 Chadwell Court Farm,
 Chadwell, Newport, TF10 9B9
 jess@wyndfordwagyu.com

WAGYU & AKAUSHI
 ON THE
Vegas Strip
 SALE

SELLING CHOICE

LOT 1A FULLBLOOD OPEN FEMALE

ARTESIAN MIKA L343 ET

CONSIGNOR ARTESIAN RANCH, GUSTINE, TX

AAA REG NO. AF323248 GRADE FULLBLOOD DOB 09.30.2023

BLOOD 100% COLOR RED

CEP	BW	WW	YW	MK	TM	GROWTH
-0.3	1.7	54	93	25	52	86.77
15%	50%	1%	1%	80%	10%	25%
AAA EPDS						

| RUEMEI H39
 RUESHAW 430
 | FB2 KIKUTAMA 14285
SIRE GK4 RUESHAMARU
 | TAMAMARU
 KAEDEMARU 2
 | KAEDEMARU
 | SHIGEMARU
 HEARTBRAND S5502S
 | HEARTBRAND H0554N
DAM MCC 7209Z
 | BIG AL
 HEARTBRAND B2728R
 | HEARTBRAND S006L

LOT 1B FULLBLOOD OPEN FEMALE

ARTESIAN KAZUYA L339 ET

CONSIGNOR ARTESIAN RANCH, GUSTINE, TX

AAA REG NO. AF323245 GRADE FULLBLOOD DOB 09.18.2023

BLOOD 100% COLOR RED

CEP	BW	WW	YW	MK	TM	GROWTH
-5.3	5.3	57	97	25	54	80.23
70%	>95%	1%	1%	80%	1%	65%
AAA EPDS						

- Artesian Ranch proudly offers you a choice of three full sisters to Artesian Merida L320, the highest-selling lot at the inaugural "Stars of Akaushi in Cowtown Sale" last June. Their dam, 7209Z, has become the lead donor of our breeding program here at Artesian Ranch and her progeny has played a key role in the maternal base of our herd. Her pedigree features the renowned Big Al x Shig/Haruko breeding, known for producing some of the highest marbling in the breed, and is linked to the prolific Heartbrand T0504E ("Elephant Cow"). MCC 7209Z has produced progeny with excellent phenotype, docility, and maternal traits making her an asset to both the seedstock and commercial programs.
- These heifers are sired by GK4 Rueshamaru, a top son of Kaedemaru 2, who is a cornerstone maternal line in the Legendary Akaushi herd. He is sired by the popular Rueshaw, whose semen has sold for \$20,000 a straw. Rueshamaru is known for producing thick, stylish calves while maintaining the critical carcass traits that define the Akaushi breed. The combination of 7209Z and Rueshamaru genetics offers an exceptional opportunity to enhance your program with proven marbling, excellent phenotype, and top maternal traits.
- Full sibling, Artesian Merida L320, Top Selling lot '24 Akaushi Association Sale at \$38,000

LOT 1C FULLBLOOD OPEN FEMALE

ARTESIAN KENTA L340 ET

CONSIGNOR ARTESIAN RANCH, GUSTINE, TX

AAA REG NO. AF323234 GRADE FULLBLOOD DOB 09.22.2023

BLOOD 100% COLOR RED

CEP	BW	WW	YW	MK	TM	GROWTH
-4.5	4.8	58	98	25	54	83.01
55%	>95%	1%	1%	80%	1%	45%
AAA EPDS						

| PURCHASER

| PRICE



LOT 1A



LOT 1C



LOT 1B



FULL SIB, ARTESIAN MERIDA L320

| DAI-JU 10 MITSUMARU KO 76
 HIKARI
 | KAZUTOMO IKYU 92958
SIRE WSI UMEMARU
 | DAI-JU 10 MITSUMARU KO 76
 KAEDEMARU
 | DAI-SAN NAMIAKI NI

 | RUEMEI H39
 RUESHAW 430
 | FB2 KIKUTAMA 14285
DAM LAG 2151F ET
 | SHIGEMARU
 HEARTBRAND BUCKCHERRY S2421R
 | TWA TANOMU



LOT 2

LOT 2 FULLBLOOD BRED HEIFER

JB RANCH AKAUSHI I205L ET

CONSIGNOR **JB RANCH AKAUSHI, KAUFMAN, TX**

AAA REG NO. **AF294493** GRADE **FULLBLOOD** DOB **01.02.2023** BLOOD **100%** COLOR **RED**

CEB	BW	WW	YW	MK	TM	GROWTH
3.4	0.3	46	82	25	48	80.71
10%	5%	40%	505	80%	65%	65%
AAA EPDS						

| PURCHASER

| PRICE

- ECD: 3.1 2025, safe bred to HEARTBRAND 2457G (AF144-229)
- Beautiful, bred heifer
- Sired by the standout sire WSI Umemaru
- Her granddam is the outstanding, well-know cow Buckcherry!
- Desirable sire stack of Umemaru x Rueshaw x Shigemaru
- Descends from the hard to find Kobai maternal Line

| HIKARI
 WSI UMEMARU
 | KAEDEMURA
SIRE SOR MR HIROMITSU 1090D
 | TAMAMARU
 KAEDEMARU 2
 | KAEDEMARU

 | RUEMEI H39
 RUESHAW 430
 | FB2 KIKUTAMA 14285
DAM HEARTBRAND RHEA 3119A ET
 | BIG AL
 HEARTBRAND B1815P
 | FUYUKO



LOT 3A



LOT 3B

SELLING CHOICE

LOT 3A FULLBLOOD OPEN HEIFER

MPA 21 ET

CONSIGNOR MIDWEST PRIME AKAUSHI, WEATHERBY, MO

AAA REG NO. AF329456 GRADE FULLBLOOD DOB 07.10.2023

BLOOD 100% COLOR RED

CE	BW	WW	YW	MK	TM	GROWTH
-0.4	3.2	50	89	26	51	85.48
15%	95%	4%	4%	50%	20%	35%
AAA EPDS						

LOT 3B FULLBLOOD OPEN HEIFER

MPA 23 ET

CONSIGNOR MIDWEST PRIME AKAUSHI, WEATHERBY, MO

AAA REG NO. AF329453 GRADE FULLBLOOD DOB 07.19.2023

BLOOD 100% COLOR RED

CE	BW	WW	YW	MK	TM	GROWTH
-0.8	3.2	50	89	26	51	85.48
15%	95%	4%	4%	50%	20%	35%
AAA EPDS						

- The sire of these heifers is the great SOR Mr Hiromitsu 1090D. He was the Grand Champion of the Houston Livestock Show in 2017 & 2018, Grand Champion of the National Western in 2018, and he won the prestigious PJ Budler Sponsored World Championship in 2018. From a conformation basis, he is superior in form to his sire, WSI Umemaru, who is known as one of the best marbling Akaushi sires ever produced in North America. Mr. Hiromitsu's dam is Kaedemaru #2, a Tamamaru daughter of Kaedemaru. Kaedemaru #2 is a transcendent cow and another hall of famer. The dam side of this mating combines Rueshaw and Big Al, Two of the powerhouse sires in the breed along with a dam lineup that is second to none, Kaedemaru, Dai Hachi 8 Marunami, Akiko, and Fuyuko. These heifers are show stoppers and will add tremendous value to any herd.

| PURCHASER

| PRICE

SIRE BRADY | RUEMEI H39
 RUESHAW 430
 FB2 KIKUTAMA 14285

DAM SOR 1072 ET | RUESHAW 430
 HEARTBRAND Z1118P
 AKIKO

| BIG AL
 RED EMPEROR
 DAI-HACHI 8 MARUNAMI

| TAMAMARU
 KAEDEMARU 2
 KAEDEMARU



SIRE



DAM



LOT 4

LOT 4 FULLBLOOD BRED HEIFER

SMW 26K ET

CONSIGNOR SHOW ME WAGYU PARTNERS, LLC, LAMAR, MO

AAA REG NO. AF285651 GRADE FULLBLOOD DOB 10.03.2022 BLOOD 100% COLOR RED

CEW	BW	WW	YW	MK	TM	GROWTH
0.7	1	44	80	30	51	82.63
10%	20%	60%	70%	1%	20%	50%
AAA EPDS						

- Brady daughter!
- Proven Kaedemaru maternal line
- Great sire stack of Brady x Red Emperor x Tamamaru
- Her granddam is Kaedemaru 2 and next dam is Kaedemaru herself
- Pedigree is built on proven sires
- Safe bred to HeartBrand Dos Equis 3618H ET (AP1704:17).

100% OF THE PROCEEDS WILL GO TO THESE TWO CHARITIES



| PURCHASER

| PRICE

| DAI-JU 10 MITSUMARU KO 76
 BIG AL
 | AKIKO
SIRE SOR HASTINGS 1066C ET
 | TAMAMARU
 KAEDEMARU 2
 | KAEDEMARU

 | SHIGEMARU
 TWINWOOD TW0660Z
 | HEARTBRAND H1751P
DAM BEEMAN RANCH 1351D
 | TAMAMARU
 HEARTBRAND 67U
 | HEARTBRAND T3892S



SIRE



DAM

LOT 4A FULLBLOOD BRED FEMALE

MHR HASTINGS KATY BEA 115K 42 ET

CONSIGNOR MOORE'S HILTOP RANC, SPRINGTOWN, TX

AAA REG NO. AF321631 GRADE FULLBLOOD DOB 11.05.2022 BLOOD 100% COLOR RED

CEB	BW	WW	YW	MK	TM	GROWTH
2	0.6	40	75	24	44	80.50
10%	10%	90%	90%	95%	95%	65%
AAA EPDS						

| PURCHASER

| PRICE

- 70 days safe bred as of 10.4.24 to MHR ALAMO BOBS BELLE STAR 311L (AF321633)
- This female has been an easy keeper that is docile and should make a top female for any herd. Since she is a Hastings 1066 daughter you can expect calves exceptional in ALL categories. We hate to sell her but we can't keep them all!
- SOR Hastings 1066 ET (FB23378/ EAF97355) is a top Big Al x Kaedemaru son. He is genetically exceptional in marbling. Hastings resembles Big Al's functional and fleshy body type. His feet and leg structure are excellent and the majority have a great disposition.
- BEEMAN RANCH 1351D (AF88585) is a TWINWOOD TW0660Z daughter which is out of the well known SHIGEMARU bull. Twinwood's Herd sires are a direct result of some of the best sires and dams of the breed.
- BELLE STAR GOES BACK TO THE HIKARI BULL & ALAMO. Alamo is a calving ease Specialist with added Maternal Value to produce great daughters. The calf will be a combined genetics of some of the most well know names in the industry.

| RUEMEI H39
 RUESHAW 430
 | FB2 KIKUTAMA 14285
SIRE BRADY
 | RUESHAW 430
 HEARTBRAND Z1118P
 | AKIKO
 | DAI-JU 10 MITSUMARU KO 76
 BIG AL
 | AKIKO
DAM LAG 1100
 | TAMAMARU
 KAEDEMARU 2
 | KAEDEMARU



LOT 5



SIRE



DAM

LOT 5 FULLBLOOD BULL

SMW 9K ET

CONSIGNOR SHOW ME WAGYU PARTNERS, LLC, LAMAR, MO

AAA REG NO. AF285635 GRADE FULLBLOOD DOB 09.12.2022 BLOOD 100% COLOR RED

CEW	BW	WW	YW	MK	TM	GROWTH
-0.7	1.2	47	85	29	53	85.19
20%	30%	30%	25%	2%	2%	35%
AAA EPDS						

| PURCHASER

| PRICE

- Brady son!
- Proven Kaedemaru maternal line
- Great sire stack of Brady x Big Al x Tamamaru
- His granddam is Kaedemaru 2 and next dam is the foundation cow Kaedemaru
- Highly reliable genetics
- Double bred Rueshaw out of the Legendary Z-Cow; his dam is a full sister to SOR Hastings with proprietary marbling index who rivals Big Al himself!
- Ultra-elite meat maker!

100% OF THE PROCEEDS WILL GO TO THESE TWO CHARITIES



| TAMANAMI KO 70
 DAI-GO 5 TAMANAMI TOKKYU 96
 | FUJIMITSU KO 2030
SIRE TAMAMARU
 | DAI-SAN 3 MITSUMARU KO 71
 DAI-HACHI 8 MARUNAMI
 | DAI-HICHI 7 MARUNAMI TOK 14289

 | DAI-JU 10 MITSUMARU KO 76
BIG AL
 | AKIKO
DAM BSCC MS BIG AL E244
 | JUDO 1223
 SOR JUDO DESTINY
 | 803 ID



SIRE



DAM

SELLING CHOICE LOT 6A FULLBLOOD SEXED HEIFER PREGNANCY

TAMAMARU X BSCC MS BIG AL E244

CONSIGNOR MIDWEST PRIME AKAUSHI, WEATHERBY, MO

SIRE AAA REG NO. AF109 **GRADE** FULLBLOOD **DOB** 07.13.1993 **BLOOD** 100% **COLOR** RED
 AWA REG NO. FB2125

DAM AA REG NO. EAF120320 **GRADE** FULLBLOOD **DOB** 03.02.2017 **BLOOD** 100% **COLOR** RED
 AWA REG NO. FB27570

ESTIMATED CALVING DATE 04.28.2025 **RECIP** BLACK ANGUS

SIRE						
CEB	BW	WW	YW	MK	TM	GROWTH
-0.9	1.8	37	71	25	44	72.22
20%	55%	>95%	>95%	80%	95%	70%
AAA EPDS						

DAM						
CEB	BW	WW	YW	MK	TM	GROWTH
0.5	0.8	40	75	24	44	74.03
15%	15%	90%	90%	95%	95%	75%
AAA EPDS						

SIRE								
BWT	WWT	YWT	MILK	Tot Mat	CWT	REA	FAT	%IMF
3.1	10	15	4	9	-6	-0.06	0.00	-0.88
95%	20%	20%	10%	15%	40%	80%	65%	90%
AWA EPDS								

DAM								
BWT	WWT	YWT	MILK	Tot Mat	CWT	REA	FAT	%IMF
2.6	20	26	4	14	-6	-0.09	0.00	-0.40
95%	3%	4%	10%	3%	40%	90%	65%	70%
AWA EPDS								

- The sire of these pregnancies is Tamamaru, one of the most widely used and predictable Akaushi bulls due to his consistency and legendary mother, Dai-Hachi 8 Marunami. There's no other foundation sire that can add the length of body and stoutness of structure. His sire, Dai-Go 5 Tamanami Tokkyu 96 provides a slight outcross to the rest of the 1994 importation. Tamamaru is a paternal sib to the foundation cow Dai 9 Kobai 73. Tamamaru is F11 free.
- Ms Big Al E244 is a rare Big Al over Judo cow and is a calf raising machine. She has tremendous maternal instincts and we've never seen a milk producer in this breed like her. She consistently produces calves with exceptional growth along with docility and eye catching frames. Add in the best cow producing sire in the business in Tamamaru and this mating has the potential to produce a foundation animal second to none!

• The donor dam of these embryos, Natsuki, is a rare daughter of Kotsukari. Natsuki features the legendary Akiko on both sides of her pedigree with Kotsukari, who is a Hikari son of Akiko, as her sire and then Akiko positioned as the foundation of her maternal side. The maternal line features an unrivaled stack of import and original sires in Judo x Shigemaru x Big Al x Tamamaru x Akiko. Resulting calves from these embryos will have great appeal from a performance and pedigree perspective and will create tons of interest for the owner.

| PURCHASER

| PRICE

| TAMANAMI KO 70
 DAI-GO 5 TAMANAMI TOKKYU 96
 | FUJIMITSU KO 2030
SIRE TAMAMARU
 | DAI-SAN 3 MITSUMARU KO 71
 DAI-HACHI 8 MARUNAMI
 | DAI-HICHI 7 MARUNAMI TOK 14289

 | HIKARI
 TWA KOTSUKARI
 | AKIKO
DAM RAPID BAY NATSUKI ET
 | JUDO 1223
 IWG MS JUDO 73Z
 | GABNI RUBI



SIRE



DAM

LOT 6B FULLBLOOD SEXED HEIFER PREGNANCY

TAMAMARU X RAPID BAY NATSUKI ET

CONSIGNOR **MIDWEST PRIME AKAUSHI, WEATHERBY, MO**

SIRE AAA REG NO. EAF142713 GRADE FULLBLOOD DOB 04.04.2017 BLOOD 100% COLOR RED
 AWA REG NO. FB52130

DAM AA REG NO. EAF124672 GRADE FULLBLOOD DOB 09.10.2018 BLOOD 100% COLOR RED
 AWA REG NO. FB14719

ESTIMATED CALVING DATE **04.28.2025** RECIP **BLACK ANGUS**

SIRE						
CEB	BW	WW	YW	MK	TM	GROWTH
-0.9	1.8	37	71	25	44	72.22
20%	55%	>95%	>95%	80%	95%	70%
AAA EPDS						

DAM						
CEB	BW	WW	YW	MK	TM	GROWTH
0	1.3	39	74	26	45	68.6
15%	35%	95%	95%	50%	95%	90%
AAA EPDS						

SIRE								
BWT	WWT	YWT	MILK	Tot Mat	CWT	REA	FAT	%IMF
3.1	10	15	4	9	-6	-0.06	0.00	-0.88
95%	20%	20%	10%	15%	40%	80%	65%	90%
AWA EPDS								

DAM								
BWT	WWT	YWT	MILK	Tot Mat	CWT	REA	FAT	%IMF
3.1	16	21	8	15	-14	-0.06	-0.02	-0.69
>95%	10%	10%	1%	2%	60%	80%	40%	85%
AWA EPDS								

- (A) Tamamaru over Ms Big AL # EAF120320 She has a sire stack of Tamamaru/Big Al/Judo/Shigemaru/Hikari.
- (B) Tamamaru over Rapid Bay Natsuki AF172833. This mating will have a sire stack of Tamamaru/ Hikari/ Kotsukari/Judo/Shigemaru/ Big Al.
- Calf raising machine!

• Plus in both milk and growth categories

| PURCHASER

| PRICE

| DAI10 MITSUMARU
 HB BIG AL 502
 | AKIKO
SIRE ASHWOOD F X014 ET
 | HIKARI
 TWA MEKATA
 | NAMIKO

 | SHIGEMARU
 HEARTBRAND SAMSUNG S0947P
 | HB HARUKO
DAM LEGENDARY 2102F ET
 | HB BIG AL 502
 HEARTBRAND B1815P
 | FUYUKO



SON OF ASHWOOD F X014



DAM

LOT 7 HEIFER PREGNANCY

ASHWOOD F X014 ET X LEGENDARY 2102F

CONSIGNOR SKYVIEW WAGYU, EL DORADO, KS

SIRE AAA REG NO. EAF214616 GRADE FULLBLOOD DOB 04.27.2002 BLOOD 100% COLOR RED
 AWA REG NO. FB36408

DAM AAA REG NO. AF218823 GRADE FULLBLOOD DOB 09.10.2018 BLOOD 100% COLOR RED
 AWA REG NO. FB102099

ESTIMATED CALVING DATE 06.19.2025 LOCATION VYTELLE WEATHERFORD, TX

SIRE						
CED	BW	WW	YW	MK	TM	GROWTH
-1.4	2.3	39	73	22	41	81.47
20%	75%	95%	95%	>95%	>95%	40%
AAA EPDS						

DAM						
CED	BW	WW	YW	MK	TM	GROWTH
-7	4.6	44	80	24	46	74.39
95%	>95%	45%	45%	75%	60%	75%
AAA EPDS						

SIRE								
BWT	WWT	YWT	MILK	Tot Mat	CWT	REA	FAT	%IMF
2.8	21	28	0	11	8	-0.08	0.02	-0.15
90%	4%	5%	40%	10%	10%	85%	90%	60%
AWA EPDS								

DAM								
BWT	WWT	YWT	MILK	Tot Mat	CWT	REA	FAT	%IMF
4.8	18	25	2	11	3	-0.06	0.00	-1.15
>95%	4%	4%	20%	10%	20%	80%	65%	>95%
AWA EPDS								

- Recip from Trans Ova in Chilicothe, Missouri: Angus-based beef cow that two to six years of age; screened for BVD, Brucellosis, BLV (Leukosis), Neospora, Johne's, and Anaplasmosis.
- Ashwood F X014 semen is extremely limited and is prized in Australia at Robins Island Wagyu for adding weight and milk, while maintaining marbling. He is renowned as a Red Wagyu that performs like a Black Wagyu. Evidence has shown F X014 progeny are averaging a Masterbeef score of 11.2 in the Robins Island program. Our goal as a producer is to produce bulls that maintain calving ease and sufficient growth while injecting high levels of marbling at an earlier age than typical across the breed. FX0014 is the most consistent in terms of exceptional marbling and more than likely this is due to the influence of his granddam, Namiko. Legendary 2102F is dual registered with the AWA(FB102099) and AAA(AF218823), free of all genetic defects, docile, has great conformation, boasts fertility, and has an SCD/tenderness score of AA3. A Samsung daughter with a bottom side highlighting a Big AI daughter of the original import cow Fuyuko. Adding these complimentary marbling traits and structure to this mating should pay dividends many times over moving forward. ****Dual registered****

• Located in El Dorado, KS

| PURCHASER

| PRICE

| DAI-NI 2 SHIGENAMI TOKKYU 27
 SHIGEMARU
 | DAI-YON 4 AKIBARE TOKKYU 3357
SIRE HEARTBRAND SAMSUNG S0947P
 | DAI-SAN 3 MITSUMARU TOKKYU 30
 HARUKO
 | DAI-NANA 7 KIKUHIME TOKKYU 6669

 | KALANGA KAJIKARI B0125
 BALD RIDGE HENSHIN
 | KALANGA STARMIKO B218
DAM CHR MS AKAI HOSHI 692 D
 | RED EMPEROR
 KALANGA EMPRESS FUYUKO E115
 | KALANGA HIKAYUKO 631



SIRE



DAM

LOT 8 PLANNED MATING

HEARTBRAND SAMSUNG S0947P X CHR MS AKAI HOSHI 692D ET

CONSIGNOR MOORE'S HILLTOP RANCH, SPRINGTOW, TX

SIRE AAA REG NO. AF1208 GRADE FULLBLOOD DOB 04.04.2017 BLOOD 100% COLOR RED
AWA REG NO. FB25323

DAM AA REG NO. EAF221903 GRADE FULLBLOOD DOB 06.09.2015 BLOOD 100% COLOR RED
AWA REG NO. FBI4719

ESTIMATED CALVING DATE 11.29.2024 RECIP BLACK ANGUS, TAG #612, DOB 09.15.2024

- HEARTBRAND SAMSUNG S0947P is a F11 free Shigemaru son that endured one of the longest tenures as a herd bull in the HeartBrand herd. His impressive feet and leg design, fertility, and quality of offspring kept him breeding cows twice a year for over 10 years. Samsung is one of the most proven and consistent sires that has one of the highest progeny retention rates among all bulls in the history of the HeartBrand herd. His dam, Haruko, is a foundation female that was imported from Japan in the mid 90's.

- CHR MS Akai Hoshi 692D (FB23554) is a VERY PROUD dam of one of the Denver Stock Show Champions from the 2024 competition.
- Her sire is Bald Ridge Henshin and he is an outstanding sire. He is very correct, has a great temperament and exceptional growth. He is a grandson of the great Kajikari with Heart Brand Big Al on both sides of his pedigree, very desirable in the breed.

- The Angus recipient cow tag 612 is in her prime. She is due to calve 11/29/24 with a possible show stopper from Samsung S0947P and the 692D cow). A pregnancy from this mating is a unique combination.

SIRE						
CEP	BW	WW	YW	MK	TM	GROWTH
-6.8	4.5	41	76	26	46	60.75
95%	>95%	85%	90%	50%	90%	95%
AAA EPDS						

DAM						
CEP	BW	WW	YW	MK	TM	GROWTH
4.7	0	35	69	24	42	82.28
3%	3%	>95%	>95%	95%	>95%	40%
AAA EPDS						

SIRE								
BWT	WWT	YWT	MILK	Tot Mat	CWT	REA	FAT	%IMF
4.8	14	119	4	11	-1	-0.05	-0.01	-1.05
>95%	15%	15%	10%	10%	30%	75%	55%	95%
AWA EPDS								

DAM								
BWT	WWT	YWT	MILK	Tot Mat	CWT	REA	FAT	%IMF
2.1	15	19	3	10	6	-0.04	0.00	-1.00
95%	10%	10%	15%	10%	15%	70%	65%	95%
AWA EPDS								

| PURCHASER

| PRICE

| TAMANAMI KO 70
 DAI-GO 5 TAMANAMI TOKKYU 96
 | FUJIMITSU KO 2030
SIRE TAMAMARU
 | DAI-SAN 3 MITSUMARU KO 71
 DAI-HACHI 8 MARUNAMI
 | DAI-HICHI 7 MARUNAMI TOK 14289

 | KALANGA KAJIKARI B0125
 BALD RIDGE HENSHIN
 | KALANGA STARMIKO B218
DAM CHR MS SHIGEMARU 693D
 | KALANGA SHIGEMARU B0579
 BALD RIDGE HOMARE BLUE
 | HIDDEN VALE OHV45



SIRE



DAM

LOT 9 ET BULL CALF MHR TAMAMARU SHIG HENSHIN 830M

TAMAMARU X CHR MS SHIGEMARU 693D
CONSIGNOR MOORE'S HILLTOP RANCH, SPRINGTOW, TX

SIRE AAA REG NO. AF109 GRADE FULLBLOOD DOB 07.13.1993 BLOOD 100% COLOR RED
 AWA REG NO. FB2125

DAM AA REG NO. EAF221904 GRADE FULLBLOOD DOB 06.09.2015 BLOOD 100% COLOR RED
 AWA REG NO. FB22555

DATE OF BIRTH BULL CALF, 08.30.2024 (REGISTRATION PENDING) RECIP BLACK ANGUS, TAG #03

SIRE						
CED	BW	WW	YW	MK	TM	GROWTH
-0.9	1.8	37	71	25	44	72.22
20%	55%	>95%	>95%	80%	95%	70%
AAA EPDS						

DAM						
CED	BW	WW	YW	MK	TM	GROWTH
-0.6	3.9	41	76	24	45	71.92
20%	>95%	85%	90%	95%	95%	85%
AAA EPDS						

SIRE								
BWT	WWT	YWT	MILK	Tot Mat	CWT	REA	FAT	%IMF
3.1	10	15	4	9	-6	-0.06	0.00	-0.88
95%	20%	20%	10%	15%	40%	80%	65%	90%
AWA EPDS								

DAM								
BWT	WWT	YWT	MILK	Tot Mat	CWT	REA	FAT	%IMF
3.0	17	26	4	13	-11	-0.02	-0.02	-1.45
95%	5%	4%	10%	4%	55%	65%	40%	>95%
AWA EPDS								

- A pregnancy from this mating is a rare combination of sires with Tamamaru which is timeless and highly sought after plus the Bald Ridge Henshin sire. Henshin semen was imported from Australia, so he has not seen heavy use in the US, but his offspring are excellent, making this Tamamaru x Henshin combination a special genetic package. Tamamaru is one of the most widely used and predictable Akaushi bulls due to his consistency and legendary mother, Dai-Hachi 8 Marunami. There's very few foundation sires that can add the length of body and stoutness of structure like him. His sire, Dai-Go 5 Tamanami Tokkyu 96 provides a slight outcross to the rest of the 1994 importation. Tamamaru is a paternal sib to the foundation cow Dai 9 Kobai 73. Tamamaru is F11 free.
- The maternal line of the dam is the Homare line which was also imported. The Homares are a great transmitting line that have stood the test of time over several decades of Akaushi breeding in the US. This bull calf will be a stud candidate that should be well mannered, highly fertile, easy calving, and strong marbling. This bull will be a great foundation bull to build a herd on.
- Tag 03 is a model recipient with good maternal instincts and a docile temperament which is normally passed on to the calf.
- This Angus cow is in her prime and doing a great job raising this FB calf. She is ready for another embryo if you want her for that reason or put her with your FB bull for a F1.
- Sells with recipient mother.

| PURCHASER

| PRICE

| MONJIRO 11550
 WORLD K'S MICHIFUKU
 | MICHIKO 655635
SIRE SANJIRO 3
 | TANISHIGE 1526
 WORLD K'S SUZUTANI
 | SUZUNAMI 472255

 | KITAGUNI 7/8
 WORLD K'S KITAGUNI JR.
 | WORLD K'S NAKAYUKI
DAM CHR MS KITAGUNI 586
 | CHR YASUFUKU 246T
 CHR YASUFUKU 486
 | CHR MS ITOZURU DOI 380



LOT 10

LOT 10 FULLBLOOD BRED FEMALE

CHR MS SANJIROU 909F ET
 CONSIGNOR CRESCENT HARBOR RANCH, OAK HARBOR, WA

AUS REG NO. LMRF23U3644 GRADE FULLBLOOD DOB 07.27.2018 BLOOD 100% COLOR BLACK
 AWA REG NO. FB44432

GENEPROB B3FU, CHSFU, CL16FU, FI1FU, IARSFU

GL	BW	200	400	600	MCW	MILK	CWt	EMA	RUMP	RBV	MS	MF	SRI	BFI
-0.8	-2.2	-6	-8	-17	-20	-4	-8	4.2	1.3	-0.5	3.1	0.48	\$204	\$321
61%	70%	71%	69%	68%	60%	59%	65%	61%	62%	49%	62%	54%		

WAGYU GROUP BREEDPLAN NOVEMBER 2024 RUN 1

BWT	WWT	YWT	MILK	Tot Mat	CWT	REA	FAT	%IMF
-0.8	-12	-20	-4	-10	-12	0	0	1.5
35%	90%	95%	85%	95%	50%	65%	55%	2%

AWA EPDS

| PURCHASER

| PRICE

- Confirmed bred A.I. on 4.17.24 to CHR Shigeshigetani 5 (FB9861, son of World K's Shigeshigetani out of a World K's Sanjiro daughter)
- Sanjiro 3 daughter from Crescent Harbor!
- Bred for great marbling and big ribeyes
- Elite IMF EPD
- Proven sire stack of Sanjiro 3 x Kitaguni Jr x Yasufuku 246T x TF151 x Sanjiro
- Internationally proven Yuriko maternal line
- CHR will keep the female until she calves and the calf is safe for transport. Buyer required to get insurance.

| MONJIRO 11550
 WORLD K'S MICHIFUKU
 | MICHIKO 655635
SIRE SANJIRO 3
 | TANISHIGE 1526
 WORLD K'S SUZUTANI
 | SUZUNAMI 472255

 | DAI 2 YASUTSURU 774
 JVP FUKUTSURU-068
 | TERUYASU 649663
DAM MEIHI
 | HAMMONDYAMA
 JULIEUSA
 | FUJIKO



LOT II

LOT II FULLBLOOD COW

CHR MR SANJIROU 948F ET
 CONSIGNOR SCHAFFNER WAGYU, LEBANON, MO

AWA REG NO. FB44443 GRADE FULLBLOOD DOB 008.26.2018 BLOOD 100% COLOR BLACK

BWT	WWT	YWT	MILK	Tot Mat	CWT	REA	FAT	%IMF
-1.3	-17	-22	-3	-11	-30	0.2	-0.1	0.8
25%	>95%	>95%	75%	95%	90%	10%	4%	15%
AWA EPDS								

- Sanjiro 3 Daughter
- Okutani maternal line
- Fantastic sire stack of Sanjiro 3 x Fukutsuru 068 x Hammondyama x Haruki II
- Super carcass trait EPDs

| PURCHASER

| PRICE

| ITOSHIGENAMI
 MAYURA ITOSHIGENAMI JNR
 | MAYURA DAI NI KINNTOU 1
SIRE ADB MAYURA NOTORIOUS N0387
 | ITOZURU DOI
 WAGYU GENETICS HIKOHIME D8223 ET
 | WICKIUP HIKOHIME Z471 ET

 | SHIGESHIGENAMI 10632
 ITOSHIGENAMI
 | FUKUYUKI
DAM CC MS ITOSHIGENAMI 6021
 | HIRASHIGETAYASU J2351
 CC MS HIRAMICHIBAR 1 2719
 | TBR TOMIKO 4 7041T



LOT 12

LOT 12 FULLBLOOD FEMALE

EWG MS SHIZUKO 45L ET

CONSIGNOR ELITE WAGYU GENETICS, LLC, HARTLAND, VT

AUS REG NO. EWGF23U45 GRADE FULLBLOOD DOB 05.31.2023 BLOOD 100% COLOR BLACK
 AWA REG NO. FB107206

GENEPROB B3FU, CHS50%, CL16FU, FI163%, IARS63%

BWT	WWT	YWT	MILK	Tot Mat	CWT	REA	FAT	%MF
2	4	3	-5	-3	5	0.1	0	0.6
85%	40%	45%	90%	65%	20%	30%	65%	30%

AWA EPDS

GL	BW	200	400	600	MCW	MILK	CWt	EMA	RUMP	RBV	MS	MF	SRI	BFI
1.9	1.0	12	16	14	19	1	11	9.3	0.8	1.1	2.9	0.40	304	463
67%	74%	74%	72%	72%	64%	64%	70%	67%	68%	54%	68%	59%		

WAGYU GROUP BREEDPLAN NOVEMBER 2024 RUN 1

- Notorious daughter
- Elite carcass traits with +2.9 MS and +9.1 EMA
- +1 Milk
- Sire stack of Notorious x TF148 x 001 Hirasgigetayasu x 12P x Michifuku
- Internationally proven Chisahime maternal line

| PURCHASER

| PRICE

| ITOSHIGENAMI
 MAYURA ITOSHIGENAMI JNR
 | MAYURA DAI NI KINNTOU 1
SIRE ADB MAYURA NOTORIOUS N0387
 | ITOZURU DOI
 WAGYU GENETICS HIKOHIME D8223 ET
 | WICKIUP HIKOHIME Z471 ET

 | SHIGESHIGENAMI 10632
 ITOSHIGENAMI
 | FUKUYUKI
DAM VT MS ITOZURU DOI 148 C20
 | ITOZURU DOI
 CHR MS ITOZURU DOI 376
 | CHR MS SANJIROU 185R



LOT 13

LOT 13 FULLBLOOD OPEN FEMALE

EWG MS AIRI I9L ET

CONSIGNOR ELITE WAGYU GENETICS, LLC, HARTLAND, VT

AUS REG NO. EWGF23U19 GRADE FULLBLOOD DOB 05.11.2023 BLOOD 100% COLOR BLACK
 AWA REG NO. FB100597

GENEPROB B3FU, CHS50%, CLI6FU, FI161%, IARS57%

BWT	VWT	YWT	MILK	Tot Mat	CWT	REA	FAT	%MF
-0.4	1	-2	-4	-4	4	0	0	0.7
40%	50%	60%	85%	70%	20%	70%	90%	30%

AWA EPDS

GL	BW	200	400	600	MCW	MILK	CWt	EMA	RUMP	RBV	MS	MF	SRI	BFI
1.5	0.6	1	1	6	20	-4	18	8.9	2.0	0.8	2.6	0.42	250	402
67%	73%	74%	3%	72%	64%	64%	70%	68%	68%	55%	68%	59%		

WAGYU GROUP BREEDPLAN NOVEMBER 2024 RUN 1

- Notorious daughter
- Fantastic carcass traits of +2.7 MS and +8.6 EMA
- Impeccable sire stack of Notorious x TF148 x TF151 x Sanjirou x JVP 400
- Rare, proven Yasuyoshi maternal line

| PURCHASER

| PRICE

| WORLD K'S MICHIFUKU
 SMO SUMO CATTLE CO MICHIFUKU F126
 | SMO SUMO CATTLE CO HANA C152 ET
SIRE MYM ARUBIAL UNITED P0342 ET
 | MACQUARIE WAGYU Y408 ET
 MACQUARIE WAGYU C1624 ET
 | MACQUARIE WAGYU FZ736

 | MAYURA ITOSHIGENAMI JNR
 MAYURA L0010 ET
 | MAYURA H0159
DAM JDH MS MAYURA SANJI 39IH ET
 | WORLD K'S SANJIROU
 SANJIROU 81L B270
 | CHR MS HIRASHIGE 192R



LOT 14

LOT 14 FULLBLOOD OPEN FEMALE

GE MS UNITED L510 ET

CONSIGNOR GENESIS ENTERPRISES, LLC, CHANDLER, OK

AUS REG NO. FB111759 GRADE FULLBLOOD DOB 10.24.2023 BLOOD 100% COLOR BLACK
 AWA REG NO. FB111759

GENEPROB B3F, CHSF%, CL16FU, F1IF%, IAR5F

BWT	WWT	YWT	MILK	Tot Mat	CWT	REA	FAT	%IMF
1.6	8	10	-8	-4	19	0.3	0	0.3
80%	25%	30%	>95%	70%	4%	2%	65%	50%

AWA EPDS

GL	BW	200	400	600	MCW	MILK	CWt	EMA	RUMP	RBY	MS	MF	SRI	BFI
-3.	1.4	16	22	27	34	-3	44	3.9	0.3	0.4	1.9	0.35	277	380
68%	73%	74%	72%	71%	64%	63%	69%	67%	68%	55%	68%	58%		

WAGYU GROUP BREEDPLAN NOVEMBER 2024 RUN 1

- United L510 is an extremely well-bred heifer that will soon be ready to flush or reed
- Classic power pedigree of proven sires United x L10
- Great blend of carcass traits and growth genetics
- From the internationally proven Chisahime maternal line
- Beautiful sire stack of United x L10 x Sanjirou x O81L x Kitaguni Jr x JVP 400

| PURCHASER

| PRICE

SIRE ARUBIAL BOND Q007
 | ITOSHIGENAMI (IMP USA)
 MAYURA ITOSHIGENAMI JNR
 | MAYURA DAI NI KINNTOU 1
 | MAYURA ITOSHIGENAMI JNR
 PEPPERMILL GROVE L0021
 | PEPPERMILL GROVE G037

DAM YUM MS MICHIFUKU F154 07H
 | WORLD K'S MICHIFUKU
 SUMO CATTLE CO MICHIFUKU F154
 | SUMO CATTLE CO TANI C016
 | SUMO CATTLE CO MICHIFUKU F126
 SUMO CATTLE CO FUKU K136
 | SUMO CATTLE CO NAMI C165



SIRE



LOT 15 & 15A

LOT 15 FULLBLOOD PAIR

SMI MISS MONEY PENNY 18X

CONSIGNOR SMITH WAGYU, WHITEHALL, MT

AUS REG NO. SSSF22T00013 GRADE FULLBLOOD DOB 09.20.2022 BLOOD 100% COLOR BLACK

GENEPROB B3FU, CHSFU, CL16FU, F1150%, IARSFU LOT 15A GENEPROB B3F, CHSF, CL16FU, F11F, IARSF

GL	BW	200	400	600	MCW	MILK	CWt	EMA	RUMP	RBV	MS	MF	SRI	BFI
-1.1	-1.1	0	4	6	8	-2	15	11.4	0.9	1.1	2.7	0.48	\$279	\$415
69%	73%	75%	73%	72%	66%	65%	70%	68%	69%	57%	68%	60%		
WAGYU GROUP BREEDPLAN NOVEMBER 2024 RUN 1														

CALF														
GL	BW	200	400	600	MCW	MILK	CWt	EMA	RUMP	RBV	MS	MF	SRI	BFI
-1.7	-2.4	0	-10	-12	-15	-7	6	15.2	1.4	1.2	3.6	0.58	341	448
68%	72%	74%	72%	71%	63%	61%	68%	64%	65%	50%	65%	55%		
WAGYU GROUP BREEDPLAN NOVEMBER 2024 RUN 1														

- SMI MISS MONEY PENNY 18X is in the top ten Dams in the USA with her marbling score at a 2.7 and her rib eye score at 11 bring her up to the very top for Dams in the nation,. She is being sold with her calf SMI Record Breaker. Their is currently only 5 bulls in the USA that hold a a marbling score of 3.5 and a large Rib eye of +14

- He will bring some top carcass quality to the table!
- LOT 15A - SMI RECORD BREAKER (SSSF24V0013); born 07.12.2024; sired by Sunnyside Q0540 (ET); B3F, CHSF, CL16FU, F11F, IARSF
- Calf: When it comes to Breaking Records SMI RECORD BREAKER is right their with the largest Rib EYE at a 14.6! When entering his SRI and BFI scores along with his huge marbling score of 3.5 entered into bread plain He is right up their at the top for the largest rib eye bull in the USA! Currently their are only 14 other bulls In the USA that have similar marbling and index scores that are comparable to SMI RECORD BREAKER. This bull Will be a top carcass quality for your wagyu breeding program!!

| PURCHASER

| PRICE

| WORLD K'S MICHIFUKU
 SUMO CATTLE CO MICHIFUKU F126
 | SUMO CATTLE CO HANA C152
SIRE ARUBIAL UNITED P0342
 | MACQUARIE WAGYU Y408
 MACQUARIE WAGYU C1624
 | MACQUARIE WAGYU F Z736

 | MAYURA ITOSHIGENAMI JNR
 MAYURA L0010
 | MAYURA H0159
DAM CES MS DIZUNI
 | SANJIRO 3 (FB2900)
 CHW MS SANJIROU 922F
 | CHR MS ITOZURU DOI 367



SIRE

LOT 16

LOT 16 FULLBLOOD OPEN FEMALE

SMI UNITED PLATINUM

CONSIGNOR SMITH WAGYU, WHITEHALL, MT

AUS REG NO. SSSF24V0022 GRADE FULLBLOOD DOB 06.25.2024 BLOOD 100% COLOR BLACK

GENEPROB B3F, CHSF, CL16FU, FIIF, IARSF

GL	BW	200	400	600	MCW	MILK	CWt	EMA	RUMP	RBV	MS	MF	SRI	BFI
-3	0.6	14	20	29	32	-9	34	9.5	0.4	1.1	3.1	0.54	\$392	\$476
67%	71%	74%	71%	71%	64%	62%	69%	67%	67%	55%	67%	57%		

WAGYU GROUP BREEDPLAN NOVEMBER 2024 RUN 1

- Smi United Platinum is one o a kind Heifer she bring the very best when it comes to Growth, Rib eye, Marbling combination their is only 20 Females IN the USA with Similar Characteristics. Some of these animals are the very best that carry the leading qualities in the USA to day. Out of these 20 top females she scores in the top 5th place with her SRI value. Smi United Platinum is a take home Female when it comes to the very best of Wagyu with Rib Eye and other great balanced scores She is in the VERY TOP 13 females with rib eye score with other females comparable to her index values of SRI BFI FTI. Based on all the other offer spring IN THE WORLD from United MYMF0342 Smi United Platinum scores the very top #6 for Marbling Fineness!

| PURCHASER

| PRICE

SIRE CLV SHIROI TAMAMARU
 | TAMAMARU (IMP USA)
 ROWE TAMAMARU JR
 | UKB MS HIKARI HOMARE J31E
 | SOR UNZEN
 GVW MICHIFUKU 93014
 | GVW MICHIFUKU 220-12

DAM CLV EMPRESS MICHIFUKU
 | KALANGA RED STAR C402
 SCC SHIGEMARU RED STAR
 | UKB MS SHIGEMARU 803
 | SOR UNZEN
 GVW MICHIFUKU 93014
 | GVW MICHIFUKU 220-12



LOT 17

LOT 17 FULLBLOOD BRED FEMALE

CLV MISS MICHIMARU

CONSIGNOR CLOVERBY WAGYU, AVA, MO

AUS REG NO. CLVF22T05K GRADE FULLBLOOD DOB 07.27.2018 BLOOD 100% COLOR RED (GREY)

GENEPROB B3FU, CHSFU, CLI6FU, F1132%, IARSFU

GL	BW	200	400	600	MCW	MILK	CWt	EMA	RUMP	RBV	MS	MF	SRI	BFI
0.3	1.9	15	19	29	26	6	17	-0.2	2.3	-	0.2	-	\$84	\$120
34%	44%	41%	40%	39%	33%	31%	36%	30%	31%	-	30%	-		

WAGYU GROUP BREEDPLAN NOVEMBER 2024 RUN 1

| PURCHASER

| PRICE

- CLV Miss Michimaru "Michi" or "M&M" has 2 markers of the rare dilution/luminent gene and so she is white. The improved Blonde (grey) and White Wagyu are lighter colored and so reflect the sun's rays and are more heat resistant, while retaining the fine meat quality that Wagyu have. On the Australian herdbook all dilution(luminent) gene Wagyu are considered Red(grey) or RG. which shows the origin of this luminent gene from the Red Akaushi line Wagyu. Probably down from Homare. The Akaushi line was made up originally from some Simmentals and they also have the same luminent gene and so we surmise it came thru that way. SOR Unzen was a red colored 100% Akaushi line bull yet he is heterozygous for the luminent gene and it is ""hidden"" as he is a typical red. A few Red Akaushi line Wagyu breeders will occasionally have a heterozygous luminent ash blonde calf and in some cases a homozygous luminent white calf is born. I had a white bull calf born in 2018 from a Red Akaushi line sire and an ash blonde cow.
- Michi was in heat on 8/8/24 and with two white fullblood yearling bulls, CLV Shiroi Seigi CLVF23U24 and with CLV Shiroi Cajetan CLVF23U23. I also AI'd her with SOR Unzen semen so I would put the first sire as Seigi and second as Unzen and 3rd as Caj. She is confirmed pregnant by a Biopryn blood sample test. If the sire is either of the yearlings it will be white. If SOR Unzen is the sire usually a 50% chance for white and a 50% chance for blonde or red.
- Michi is free of B3, CHS, CL16, F11, and F13 by parentage.
- Michi's sire is Tam, the Patriarchal sire of the White Wagyu's with fast growth and docility, and her dam's sire is Brian Schardt's fine red Wagyu bull, SCC Shigemaru Red Star. So Michi is 3/4 Red Akaushi line Wagyu genetics and 1/4 Black Tajima line genetics.
- Michi has been blood tested in October and is free of Johne's disease, Bovine Viral Diarrhea BVD, and Bovine Leukosis Virus BLV.

SIRE BIG AL
 | DAI-NI 2 MITSUMARU TOKKYU 22
 DAI-JU 10 MITSUMARU KO 76
 | GODAI KO 2739
 | NAMIMARU KO 74
AKIKO
 | MITSUKO TOKKYU 9639
 | HIKARI
 HEARTBRAND H4173S
 | HEARTBRAND S0753L
DAM HEARTBRAND 1875A
 | HIKARI
 HEARTBRAND H0966P
 | HEARTBRAND T0946L



LOT 18

LOT 18 FULLBLOOD HERD SIRE

HEARTBRAND BUGSY 8369K ET

CONSIGNOR HEARTBRAND CATTLE, FLATONIA, TX

AAA REG NO. AF271466 GRADE FULLBLOOD DOB 09.18.2022 BLOOD 100% COLOR RED

GED	BW	WW	YW	MK	TM	GROWTH
3.3	1.7	42	77	23	44	81.01
10%	50%	80%	85%	>95%	95%	60%
AAA EPDS						

- Bugsy is a son of breed legend Big Al displaying depth and thickness
- Extremely deep Heartbrand pedigree traces directly to the legendary Ume
- Foundation sires built Bugsy's pedigree
- Sires like Big Al, Hikari, Tamamaru, and Shigemaru line the pedigree
- ACT. BW: 71 lbs.; ACT. WW: 566 lbs.; ACT. YW: 900 lbs.

| PURCHASER

| PRICE

| DAI-NI 2 SHIGENAMI TOKKYU 27
 SHIGEMARU
 | DAI-YON 4 AKIBARE TOKKYU 3357
SIRE HEARTBRAND JOE S5394S
 | BIG AL
 HEARTBRAND B0004M
 | FUYUKO

 | BIG AL
 HEARTBRAND B4183S
 | HEARTBRAND S0701M
DAM HEARTBRAND BOBBI 625Z
 | HEARTBRAND T5082S
 HEARTBRAND 7918W
 | HEARTBRAND B5057S



LOT 19

LOT 19 FULLBLOOD HERD SIRE

HEARTBRAND CAESERS 7925K ET

CONSIGNOR HEARTBRAND CATTLE, FLATONIA, TX

AAA REG NO. AF271595 GRADE FULLBLOOD DOB 09.20.2022 BLOOD 100% COLOR RED

CEB	BW	WW	YW	MK	TM	GROWTH
1.6	3	46	84	26	49	85.64
10%	95%	40%	30%	50%	50%	30%
AAA EPDS						

| PURCHASER

| PRICE

- Very well-built son of Heartbrand Joe!
- Generations of Heartbrand breeding have built-in performance
- Foundation bulls such as Big Al, Shigemaru, and Tamamaru have been stacked to create this young bull
- Caesars combines the Fuyuko and Ume lines
- ACT. BW: 70 lbs.; ACT. WW: 585 lbs.; ACT. YW: 1,020 lbs.

| DAI-JU 10 MITSUMARU KO 76
 HIKARI
 | KAZUTOMO 1KYU 92958
SIRE HEARTBRAND HERCULES 2619A
 | SHIGEMARU
 HEARTBRAND BUCKCHERRY S2421R
 | TWA TANOMU

 | HIKARI
 HEARTBRAND H0518E
 | DAI-HACHI 8 MARUNAMI
DAM MCC5788
 | SHIGEMARU
 MYERS-COOPER QUEEN S2409R
 | HEARTBRAND B0905J



LOT 20

LOT 20 FULLBLOOD HERD SIRE

HEARTBRAND WYNN 7923K ET

CONSIGNOR HEARTBRAND CATTLE, FLATONIA, TX

AAA REG NO. AF271554 GRADE FULLBLOOD DOB 09.26.2022 BLOOD 100% COLOR RED

CEB	BW	WW	YW	MK	TM	GROWTH
7.3	1	43	79	22	44	89.58
1%	20%	75%	75%	>95	95%	15%
AAA EPDS						

| PURCHASER

| PRICE

- Very well-built son of Heartbrand Joe!
- Generations of Heartbrand breeding have built-in performance
- Foundation bulls such as Big Al, Shigemaru, and Tamamaru have been stacked to create this young bull
- Caesars combines the Fuyuko and Ume lines
- ACT. BW: 77 lbs.; ACT. WW: 485 lbs.; ACT. YW: 900 lbs.

| DAI-JU 10 MITSUMARU KO 76
 HIKARI
 | KAZUTOMO 1KYU 92958
SIRE HEARTBRAND JAKE H6369T
 | TAMAMARU
 HEARTBRAND T1872P
 | HEARTBRAND B0950J

 | TAMAMARU
 HEARTBRAND T3983S
 | HEARTBRAND B0950J
DAM HEARTBRAND 2762A
 | SHIGEMARU
 HEARTBRAND S3941S
 | UME



LOT 21

LOT 21 FULLBLOOD HERD SIRE

HEARTBAND ELVIS 7943K ET

CONSIGNOR HEARTBRAND CATTLE, FLATONIA, TX

AAA REG NO. AF271594 GRADE FULLBLOOD DOB 09.26.2022 BLOOD 100% COLOR RED

CEP	BW	WW	YW	MK	TM	GROWTH
6	-2.5	452	77	27	48	74.26
2%	1%	80%	85%	30%	65%	90%
AAA EPDS						

- Elvis is a son of Jake, who is a Hikari son tracing to Himawari
- The Ume phenotype is coming through in this thick, deep bodied bull
- Elvis is built on the Ume maternal line
- He has Tamamaru, Big Al, and Shigemaru underpinning his big breeding potential
- ACT. BW: 65 lbs.; ACT. WW: 450 lbs.; ACT. YW: 860 lbs.

| PURCHASER

| PRICE

HEARTBRAND H0518E
 HEARTBRAND CHARLIE C4037S
 HEARTBRAND S0917J
SIRE HEARTBRAND BULLS EYE 3461B
 HEARTBRAND S3528R
 HEARTBRAND STARR 9193X
 HEARTBRAND T4958S
 DAI-GO 5 TAMANAMI TOKKYU 96
 TAMAMARU
 DAI-HACHI 8 MARUNAMI
DAM HEARTBRAND 654Z
 HEARTBRAND S2824R
 HEARTBRAND 7703W
 HEARTBRAND S3532R



LOT 22

LOT 22 FULLBLOOD HERD SIRE

HEARTBRAND SINATRA 809IK

CONSIGNOR HEARTBRAND CATTLE, FLATONIA, TX

AAA REG NO. AF267196 GRADE FULLBLOOD DOB 10.12.2022 BLOOD 100% COLOR RED

CEB	BW	WW	YW	MK	TM	GROWTH
6.4	0.6	32	65	27	43	71
2%	10%	>95%	>95%	30%	>95%	>95%
AAA EPDS						

| PURCHASER

| PRICE

- Sinatra is a Bulls Eye son, who in turn is a son of Charlie
- Bulls Eye is nearing 200 progeny already
- Sinatra is a good looking bull from the performance proven Marunami line
- Sinatra comes from a sire stack of Bulls Eye x Tamamaru x a double shot of Shigemaru x Shigemaru x Judo
- Very deep pedigree behind this bull
- ACT. BW: 72 lbs.; ACT. WW: 480 lbs.; ACT. YW: 836 lbs.

| HEARTBRAND H0518E
 COME AND TAKE IT
 | AKIKO
SIRE JMK 270H ET
 | RUESHAW 430
 JC MS RUESHAW 122
 | JC MS HAKARI 40

 | BIG AL
 RED EMPEROR
 | DAI-HACHI 8 MARUNAMI
DAM JMK KORA 076J ET
 | ASHWOOD F X007
 KAEDEMARU 3
 | KAEDEMARU 2



LOT 23

LOT 23 FULLBLOOD HERD SIRE

MISTVALE 70H KORN 05U ET

CONSIGNOR MISTVALE AKAUSHI, BRYAN, TX

AAA REG NO. AF278093 GRADE FULLBLOOD DOB 03.30.2023 BLOOD 100% COLOR RED

CEW	BW	WW	YW	MK	TM	GROWTH
2	0.5	39	74	27	46	86.13
10%	10%	95%	95%	30%	90%	30%
AAA EPDS						

| PURCHASER

| PRICE

- This bull brings together the renowned genetics of JMK Cattle, a leading producer of Akaushi cattle in Texas for many years. He is a deep bodied bull who should be expected to excel as a calving ease specialist, thanks to his low birth weight and balanced skeletal design. His dam offers a unique twist on the Kaedemaru line, combining the marbling power of Red Emperor, a proven marbler in Australia, with the body depth brought by her dam, an Ashwood 007x daughter. This rare breeding adds valuable traits to the Kaedemaru line, blending body capacity with excellent marbling potential.
- The bull's sire is a herd sire at JMK Cattle, sired by Come & Take It and out of JC MS RUESHAW 122. We admire the sire's structure, and his dam should be considered one of the top daughters from the Homare maternal line.
- Registered in AAA. Will register in AuWA if requested. Could be registered in AmWA but that is the responsibility of the buyer.

| MAYURA ITOSHIGENAMI JNR
 MAYURA L0010 ET
 | MAYURA H0159
SIRE PV 1110J ET
 | WORLD K'S SANJIROU
 PV MILCAH
 | SARA P

 | YASUFUKU 930
 WORLD K'S YASUFUKU JR
 | KANEKO 5
DAM PV 1133J ET
 | KIKUFUKU
 TF 701
 | HIKOKURA 1/10



GRANDSIRE OF LOT 24



LOT 24

LOT 24 FULLBLOOD HERD SIRE

#W GS TROJAN L10 JNR L25

CONSIGNOR GOLDSTAR CATTLE, QUITMAN, TX

AWA REG NO. FBI02776 GRADE FULLBLOOD DOB 05.08.2023 BLOOD 100% COLOR BLACK

BWT	WWT	YWT	MILK	Tot Mat	CWT	REA	FAT	%IMF
-2.9	-10	-17	-3	-8	-5	0	0	1.1
2%	90%	95%	75%	90%	40%	50%	50%	15%
AWA EPDS								

- Goldstar Trojan L10 Jnr is a grandson of Mayaura L10. His dam is out of World K's Yasafuku Jr. & TF 701 which is a rare Takeda bred cow from foundation female. Hikokura 1/10 who is a matriarch of many of the best animals in the US Wagyu herd. This bull EPD ranking show to be 50% REA, 55% FAT & 15% IMF. This is a chance to get TF701 in your herd.

| PURCHASER

| PRICE

SIRE | COATES TANI C446
 COATES ITOSHIGENAMI G113
 | MAYURA ITOSHIGENAMI JNR
 GATEWAY G113 GUARDIAN S0041
 | MAYURA J1018
 MAYURA N1273
 | SUMO CATTLE CO MICHIFUKU F154

DAM | COATES NAMI D270
 SUMO CATTLE CO MICHIFUKU L195
 | WORLD K'S MICHIFUKU
 SYNERGY L195 SUZUTANI T432
 | SYNERGY STONYRUN ID 151 SUZITO 3
 SYNERGY SYN MICH SUZI 158D
 | SUMO CATTLE CO ITOSHIGENAMI C0158



SIRE

LOT 25

LOT 25 FULLBLOOD HERD SIRE

SMI DARK CHOCOLATE

CONSIGNOR SMITH WAGYU, WHITEHALL, MT

AUS REG NO. SSSF24V2133 GRADE FULLBLOOD DOB 08.03.2024 BLOOD 100% COLOR BLACK

GENEPROB B3F, CHSF, CLI6FU, FIIF, IARSF

GL	BW	200	400	600	MCW	MILK	CWt	EMA	RUMP	RBV	MS	MF	SRI	BFI
-1.1	2.5	14	18	36	39	-2	49	9.5	-4.2	2	2.2	0.44	\$272	\$463
62%	68%	70%	67%	66%	58%	58%	64%	60%	61%	45%	61%	51%		

WAGYU GROUP BREEDPLAN NOVEMBER 2024 RUN 1

| PURCHASER

| PRICE

- Early son of Gateway Guardian!
- Extremely well-balanced EBV profile
- +9.4 EMA and +2.2 MS
- +48 Carcass Weight and +35 600 Day Weight
- World-class Suzutani maternal line

SIRE | ITOMORITAKA J2703
 MFC ITOMORITAKA 0-41
 | CHR MS MICHIFUKU 209S
BAY ITO MACHO 177
 | ITOSHIGEFUJI
 BAY FUJI MIKI 62
 | MISAMI

DAM | TBR ITOFUJINAMI 1003X
 CX4 ITOFUJINAMI 101Z
 | TBR YASU 2 9038W
CX4 MS SHINJU 1055X-282B
 | LMR FUKUTSURU 625S
 TBR SHINJU 1055X
 | BR MS KIKUYASU 4602



SIRE



LOT 26

LOT 26 FULLBLOOD HERD SIRE

RHP HARUKI 05H ET

CONSIGNOR **PARKER WAGYU, BRUSH, CO**

AWA REG NO. **FB59291** GRADE **FULLBLOOD** DOB **09.18.2020** BLOOD **100%** COLOR **BLACK**

BWT	WWT	YWT	MILK	Tot Mat	CWT	REA	FAT	%IMF
-2.2	-1	-4	-1	-1	-29	-0.1	0	0.1
10%	55%	60%	50%	50%	90%	80%	40%	50%
AWA EPDS								

- Mature bull ready to breed
- Son of Bay Ito Macho 177
- Excellent blend of carcass and growth genetics
- ^a Pedigree pulls together the genetics of Michifuku, 068, 002, TF147, and JVP 400
- JVP Kikuhime maternal line

| PURCHASER

| PRICE

| WORLD K'S MICHIFUKU
 LMR KENICHI 807T
 | WORLD K'S NAKAZAKURA
SIRE LMR HAYAO 5549C
 | TF ITOHANA 2
 LMR MS ITOHANA 9264W
 | LMR MS FUKUTSURU 609S

 | MICHİYOSHI
 MFC MICHİYOSHI 522C
 | MFC MS ITOSHIGEFUJI 2-9
DAM RHP FUYU 02F ET
 | JVP FUKUTSURU-068
 MS USURAMI
 | CHR MS KIKUSHIGE 016



GRANDSIRE TO LOT 27



LOT 27

LOT 27 FULLBLOOD HERD SIRE

RHP JAPANA 07J

CONSIGNOR PARKER WAGYU, BRUSH, CO

AWA REG NO. FB69327 GRADE FULLBLOOD DOB 03.07.2021 BLOOD 100% COLOR BLACK

BWT	WWT	YWT	MILK	Tot Mat	CWT	REA	FAT	%IMF
-0.9	-6	-7	3	0	-25	0	0	-1.1
30%	75%	70%	15%	45%	85%	55%	25%	95%
AWA EPDS								

| PURCHASER

| PRICE

- Mature bull ready to breed
- Japana is a son of LMR Hayao 5549C
- His maternal side is built on breed leading bulls Michiyoshi 522C, 068, TF Kikuhana
- His maternal line is the well-proven Yurikos
- Pedigree blends carcass traits and growth

DAI-JU 10 MITSUMARU KO 76
 BIG AL
 AKIKO
SIRE ASHWOOD F X014
 HIKARI
 TWA MEKATA
 NAMIKO
 HIKARI
 HEARTBRAND H0518E
 DAI-HACHI 8 MARUNAMI
DAM LAG 2194F ET
 BIG AL
 HEARTBRAND B1439P
 DAI-HACHI 8 MARUNAMI



SON OF ASHWOOD F X014

LOT 28A THREE IVF FULLBLOOD EMBRYOS
ASHWOOD F X014 X LAG 2194F ET
 CONSIGNOR SKYVIEW WAGYU, EL DORADO, KS

SIRE AAA REG NO. EAF214616 GRADE FULLBLOOD DOB 04.27.2002 BLOOD 100% COLOR RED
 AWA REG NO. FB36408 AUS REG NO. HS FX0014 **SIRE** GENEPROB B3F, CHSF, CL16F, FI1F, FI3F, IARSFU
DAM AAA REG NO. AF154239 GRADE FULLBLOOD DOB 09.10.2018 BLOOD 100% COLOR RED
 AWA REG NO. FB102100

EMBRYO GRADE I FULLBLOOD DOMESTIC ONLY LOCATION BLUESTEM EMBRYO TRANSFER CENTER, CARLTON, KS

SIRE														
GL	BW	200	400	600	MCW	MILK	CWt	EMA	RUMP	RBV	MS	MF	SRI	BFI
0.2	5.3	34	56	87	81	10	79	1.1	1.8	0.2	0.8	0.16	171	366
75%	95%	94%	94%	92%	83%	86%	88%	84%	83%	82%	82%	70%		
WAGYU GROUP BREEDPLAN NOVEMBER 2024 RUN 1														

SIRE							DAM						
GED	BW	WW	YW	MK	TM	GROWTH	GED	BW	WW	YW	MK	TM	GROWTH
-1.4	2.3	39	73	22	41	81.7	8.5	-1.5	34	68	24	41	108.46
20%	75%	95%	95%	>95%	>95%	40%	1%	1%	>95%	>95%	95%	>95%	1%
AAA EPDS							AAA EPDS						

SIRE								
BWT	WWT	YWT	MILK	Tot Mat	CWT	REA	FAT	%IMF
2.8	21	28	0	11	8	-0.08	0.02	-0.15
90%	4%	5%	40%	10%	10%	85%	90%	60%
AWA EPDS								

DAM								
BWT	WWT	YWT	MILK	Tot Mat	CWT	REA	FAT	%IMF
4.3	19	26	2	11	-3	-0.07	0.00	-0.95
>95%	5%	5%	20%	10%	35%	80%	65%	95%
AWA EPDS								



DAM

Ashwood F X014 semen is extremely limited and is prized in Australia at Robins Island Wagyu for adding weight and milk, while maintaining marbling. He is renowned as a Red Wagyu that performs like a Black Wagyu. Evidence has shown F X014 progeny are averaging a Masterbeef score of 11.2 in the Robins Island program. Our goal as a producer is to produce bulls that maintain calving ease and sufficient growth while injecting high levels of marbling at an earlier age than typical across the breed. FX0014 is the most consistent in terms of exceptional marbling and more than likely this is due to the influence of his granddam, Namiko. LAG 2194F is dual registered with the AWA(FB102100) and AAA(AF154239). Here we have a double bred Dai 8 Marunami stacking the deck for marbling. Marunami was selected to lead Akaushi breed improvement in Kumamoto Japan before her eventual export to the United States. The dam of this donor is a full sister to Heartbrand Red Emperor, a sire known for his elite marbling. Her sire Heartbrand H0518E is equally as impressive being a Hikari X Marunami son. She is free of all genetic defects. **Dual registered**

| PURCHASER

| PRICE

| DAIJU 10 MITSUMARU KO 76
 BIG AL
 | AKIKO
SIRE ASHWOOD F X014
 | HIKARI
 TWA MEKATA
 | NAMIKO

 | BIG AL
 RED EMPEROR
 | DAI-HACHI 8 MARUNAMI
DAM SW 44-J78Z ET
 | RUESHAW 430
 IWG MS RUESHAW 78Z
 | GABNI RUBI



SON OF ASHWOOD F X014

LOT 28B THREE IVF FULLBLOOD EMBRYOS

ASHWOOD F X014 X SW 44-J78Z ET

CONSIGNOR SKYVIEW WAGYU, EL DORADO, KS

SIRE AAA REG NO. EAF214616 GRADE FULLBLOOD DOB 04.27.2002 BLOOD 100% COLOR RED
 AWA REG NO. FB36408 AUS REG NO. HS FX0014 **SIRE** GENEPROB B3F, CHSF, CL16F, FI1F, FI3F, IARSFU

DAM AAA REG NO. AF236150 GRADE FULLBLOOD DOB 10.30.2021 BLOOD 100% COLOR RED
 AWA REG NO. FB118016

EMBRYO GRADE I FULLBLOOD DOMESTIC ONLY LOCATION BLUESTEM EMBRYO TRANSFER CENTER, CARLTON, KS

SIRE														
GL	BW	200	400	600	MCW	MILK	CWt	EMA	RUMP	RBV	MS	MF	SRI	BFI
0.2	5.3	34	56	87	81	10	79	1.1	1.8	0.2	0.8	0.16	171	366
75%	95%	94%	94%	92%	83%	86%	88%	84%	83%	82%	82%	70%		
WAGYU GROUP BREEDPLAN NOVEMBER 2024 RUN 1														

SIRE							DAM						
GED	BW	WW	YW	MK	TM	GROWTH	GED	BW	WW	YW	MK	TM	GROWTH
-1.4	2.3	39	73	22	41	81.7	2.7	1.2	37	71	27	46	76.17
20%	75%	95%	95%	>95%	>95%	40%	10%	30%	>95%	>95%	30%	90%	85%
AAA EPDS							AAA EPDS						

SIRE								
BWT	WWT	YWT	MILK	Tot Mat	CWT	REA	FAT	%IMF
2.8	21	28	0	11	8	-0.08	0.02	-0.15
90%	4%	5%	40%	10%	10%	85%	90%	60%
AWA EPDS								

DAM								
BWT	WWT	YWT	MILK	Tot Mat	CWT	REA	FAT	%IMF
4.0	15	21	3	10	-4	-0.03	-0.02	-0.90
>95%	10%	155	15%	10%	35%	70%	40%	95%
AWA EPDS								



DAM

- Ashwood F X014 semen is extremely limited and is prized in Australia at Robins Island Wagyu for adding weight and milk, while maintaining marbling. He is renowned as a Red Wagyu that performs like a Black Wagyu. Evidence has shown F X014 progeny are averaging a Masterbeef score of 11.2 in the Robins Island program. Our goal as a producer is to produce bulls that maintain calving ease and sufficient growth while injecting high levels of marbling at an earlier age than typical across the breed. FX0014 is the most consistent in terms of exceptional marbling and more than likely this is due to the influence of his granddam, Namiko. SW 44-J78Z is a daughter of Red Emperor out of IWG Rueshaw 78Z. We think she is pretty special and set up to take marbling to the next level. 78Z is in the top 1% of IWG donors for growth, milk, marbling, and docility. We saw these traits pass through her daughter as a first calf heifer raising the heaviest fullblood steer of the Spring, which moved her into our donor lineup.
- Next level, with a SCD/tenderness score of AA5!

| PURCHASER

| PRICE

DAI-JU 10 MITSUMARU KO 76
 BIG AL
 AKIKO
SIRE ASHWOOD F X014
 HIKARI
 TWA MEKATA
 NAMIKO
 SHIGEMARU
 HEARTBRAND SAMSUNG S0947P
 HARUKO
DAM LAG 2102F ET
 BIG AL
 HEARTBRAND B1815P
 FUYUKO

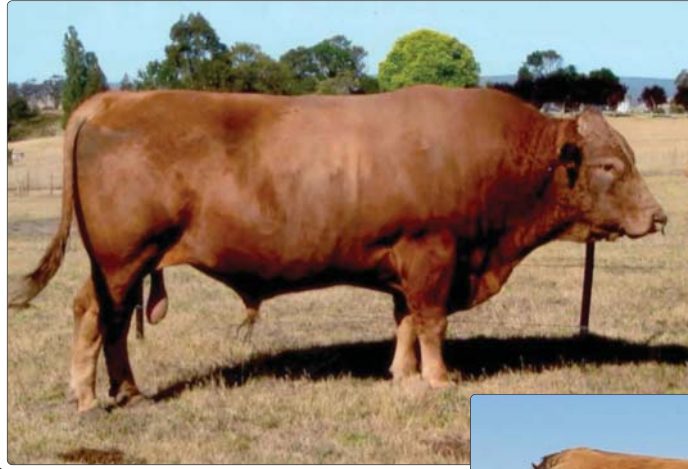

SON OF ASHWOOD F X014

LOT 29A THREE IVF FULLBLOOD EMBRYOS
ASHWOOD F X014 X LAG 2102F ET
CONSIGNOR SKYVIEW WAGYU, EL DORADO, KS

SIRE AAA REG NO. EAF214616 GRADE FULLBLOOD DOB 04.27.2002 BLOOD 100% COLOR RED
 AWA REG NO. FB36408 AUS REG NO. HS FX0014 **SIRE** GENEPROB B3F, CHSF, GL16F, FI1F, FI3F, IARSFU

DAM AAA REG NO. AF218823 GRADE FULLBLOOD DOB 02.20.2018 BLOOD 100% COLOR RED
 AWA REG NO. FB102099

EMBRYO GRADE I FULLBLOOD DOMESTIC ONLY LOCATION BLUESTEM EMBRYO TRANSFER CENTER, CARLTON, KS

SIRE														
GL	BW	200	400	600	MCW	MILK	CWt	EMA	RUMP	RBV	MS	MF	SRI	BFI
0.2	5.3	34	56	87	81	10	79	1.1	1.8	0.2	0.8	0.16	171	366
75%	95%	94%	94%	92%	83%	86%	88%	84%	83%	82%	82%	70%		
WAGYU GROUP BREEDPLAN NOVEMBER 2024 RUN 1														

SIRE							DAM						
GED	BW	WW	YW	MK	TM	GROWTH	GED	BW	WW	YW	MK	TM	GROWTH
-1.4	2.3	39	73	22	41	81.7	-7.2	4.6	44	80	24	46	74.39
20%	75%	95%	95%	>95%	>95%	40%	95%	>95%	60%	70%	95%	90%	75%
AAA EPDS							AAA EPDS						

SIRE								
BWT	WWT	YWT	MILK	Tot Mat	CWT	REA	FAT	%IMF
2.8	21	28	0	11	8	-0.08	0.02	-0.15
90%	4%	5%	40%	10%	10%	85%	90%	60%
AWA EPDS								

DAM								
BWT	WWT	YWT	MILK	Tot Mat	CWT	REA	FAT	%IMF
4.8	18	25	2	11	3	-0.06	0.00	-1.15
>95%	4%	4%	20%	10%	20%	80%	65%	>95%
AWA EPDS								



DAM

| PURCHASER

| PRICE

- Ashwood F X014 semen is extremely limited and is prized in Australia at Robins Island Wagyu for adding weight and milk, while maintaining marbling. He is renowned as a Red Wagyu that performs like a Black Wagyu. Evidence has shown F X014 progeny are averaging a Master-beef score of 11.2 in the Robins Island program. Legendary 2102F is dual registered with the AWA(FB102099) and AAA(AF218823), free of all genetic defects, docile, has great conformation, boasts fertility, and has an SCD/tenderness score of AA3. A Samsung daughter with a bottom side highlighting a Big Al daughter of the original import cow Fuyuko. Adding these complimentary marbling traits and structure to this mating should pay dividends many times over moving forward. ****Dual registered****

RYUEI H20
 RUEMEI H39
 HARUMI H376
SIRE RUESHAW 430
 SOCHU H10
 FB2 KIKUTAMA 14285
 KIKUFUJI 1627
 SHIGEMARU
 HEARTBRAND SAMSUNG S0947P
 HARUKO
DAM LAG 2102F ET
 BIG AL
 HEARTBRAND B1815P
 FUYUKO



SIRE



DAM

LOT 29B THREE IVF FULLBLOOD EMBRYOS

RUESHAW 430 X LAG 2102F ET

CONSIGNOR SKYVIEW WAGYU, EL DORADO, KS

SIRE AAA REG NO. AF6808 GRADE FULLBLOOD DOB 04.04.2017 BLOOD 100% COLOR RED
 AWA REG NO. FB101

DAM AAA REG NO. AF218823 GRADE FULLBLOOD DOB 02.20.2018 BLOOD 100% COLOR RED
 AWA REG NO. FB102099

EMBRYO GRADE I FULLBLOOD DOMESTIC ONLY LOCATION BLUESTEM EMBRYO TRANSFER CENTER, CARLTON, KS

SIRE						
CED	BW	WW	YW	MK	TM	GROWTH
-0.5	2.2	56	96	36	64	81.62
15%	75%	1%	1%	1%	1%	40%
AAA EPDS						

DAM						
CED	BW	WW	YW	MK	TM	GROWTH
-7.2	4.6	44	80	24	46	74.39
95%	>95%	60%	70%	95%	90%	75%
AAA EPDS						

SIRE								
BWT	WWT	YWT	MILK	Tot Mat	CWT	REA	FAT	%IMF
3.8	10	16	3	8	-27	-0.09	-0.06	-0.83
95%	20%	20%	15%	20%	85%	90%	5%	90%
AWA EPDS								

DAM								
BWT	WWT	YWT	MILK	Tot Mat	CWT	REA	FAT	%IMF
4.8	18	25	2	11	3	-0.06	0.00	-1.15
>95%	4%	4%	20%	10%	20%	80%	65%	>95%
AWA EPDS								

Rueshaw was one of the first two Wagyu bulls ever to leave Japan. He was the Japanese Red National Champion Bull in 1975. Originating from the Kumamoto Region, which is the heart of the Japanese Akaushi breeding capital, Rueshaw was a bull imported before his time in 1976. He possesses a valuable outcross in his genetic makeup that is vital to Akaushi breeders. Rueshaw semen, when available for purchase, has exceeded \$20,000 per straw. Take this mating and go any direction that you want with it. Legendary 2102F is dual registered with the AWA(FB102099) and AAA(AF218823), free of all genetic defects, docile, has great conformation, boasts fertility, and has an SCD/tenderness score of AA3. A Samsung daughter with a bottom side high-

lighting a Big Al daughter of the original import cow Fuyuko. Adding these complimentary marbling traits and structure to this mating should pay dividends many times over moving forward. **Dual registered**

| PURCHASER

| PRICE

RYUEI H20
 RUEMEI H39
 HARUMI H376
SIRE RUESHAW 430
 SOCHU H10
 FB2 KIKUTAMA 14285
 KIKUFUJI 1627
 HEARTBRAND H0518E
 HEARTBRAND CHARLIE C4037S
 HEARTBRAND S0917J
DAM HEARTBRAND 91Y
 HEARTBRAND C0334N
 HEARTBRAND P0387R
 HEARTBRAND S0387N



SIRE



DAM

LOT 30 TWO IVF FULLBLOOD EMBRYOS
RUESHAW 430 X HEARTBRAND 91Y
 CONSIGNOR HEARTBRAND CATTLE, FLATONIA, TX

SIRE AAA REG NO. AF6808 GRADE FULLBLOOD DOB 04.04.2017 BLOOD 100% COLOR RED
 AWA REG NO. FB101
DAM AAA REG NO. AF20018 GRADE FULLBLOOD DOB 10.08.2011 BLOOD 100% COLOR RED
EMBRYO GRADE I FULLBLOOD DOMESTIC ONLY LOCATION TRANS OVA, BRYAN, TX

SIRE						
CED	BW	WW	YW	MK	TM	GROWTH
-0.5	2.2	56	96	36	64	81.62
15%	75%	1%	1%	1%	1%	40%
AAA EPDS						

DAM						
CED	BW	WW	YW	MK	TM	GROWTH
0.2	3.5	39	76	30	49	101.73
15%	>95%	95%	90%	1%	50%	3%
AAA EPDS						

SIRE								
BWT	WWT	YWT	MILK	Tot Mat	CWT	REA	FAT	%IMF
3.8	10	16	3	8	-27	-0.09	-0.06	-0.83
95%	20%	20%	15%	20%	85%	90%	5%	90%
AWA EPDS								

• A great opportunity to secure Rueshaw genetics for your herd! Rueshaw is renowned for his outcross bloodlines, not being related to the rest of the 1990s imports but he does not sacrifice performance either. This is what makes him such a valuable breeding tool! The dam here is a Heartbrand Charlie daughter bringing his H0518E x Shigemaru x Ume balanced genetics to support Rueshaw. She traces back to a Shigemaru x Akiko cow who is a full sister to Heartbrand Red Star. These embryos blend perfectly the Akiko maternal line with Rueshaw. Rueshaw semen is ultra rare and expensive, selling for over \$20,000/straw. Get embryos here while you have the opportunity!

| PURCHASER

| PRICE

RYUEI H20
 RUEMEI H39
 HARUMI H376
SIRE RUESHAW 430
 SOCHU H10
 FB2 KIKUTAMA 14285
 KIKUFUJI 1627
 HEART BRAND RED STAR
 KALANGA RED STAR C402
 KALANGA HIKAHOMARE VW36
DAM UKB MS 826 REDSTAR C402
 TAMAMARU
 826
 JVP KUNIASO J 6124F



SIRE



DAM

LOT 31A FOUR IVF FULLBLOOD EMBRYOS

RUESHAW 430 X UKB MS 826 REDSTAR C402

CONSIGNOR J&H LIVESTOCK, BIG PINEY, WY

SIRE AAA REG NO. AF6808 GRADE FULLBLOOD DOB 04.04.2017 BLOOD 100% COLOR RED
 AWA REG NO. FB101

DAM AAA REG NO. EAF14904 GRADE FULLBLOOD DOB 03.29.2012 BLOOD 100% COLOR RED
 AWA REG NO. FB14904

EMBRYO GRADE I FULLBLOOD DOMESTIC ONLY LOCATION VYTALLE, KS

SIRE							DAM						
CEB	BW	WW	YW	MK	TM	GROWTH	CEB	BW	WW	YW	MK	TM	GROWTH
-0.5	2.2	56	96	36	64	81.62	-0.6	1.4	39	74	25	45	68.57
15%	75%	1%	1%	1%	1%	40%	20%	35%	95%	95%	80%	95%	90%
AAA EPDS							AAA EPDS						

SIRE									DAM								
BWT	WWT	YWT	MILK	Tot Mat	CWT	REA	FAT	%IMF	BWT	WWT	YWT	MILK	Tot Mat	CWT	REA	FAT	%IMF
3.8	10	16	3	8	-27	-0.09	-0.06	-0.83	2.0	11	16	4	9	-2	-0.04	0.00	-0.75
95%	20%	20%	15%	20%	85%	90%	5%	90%	90%	15%	15%	10%	10%	30%	70%	65%	85%
AWA EPDS									AWA EPDS								

- In 1976, Rueshaw 430 was one of the very first wagyu bulls to ever leave Japan. A full blood Akaushi bull, Rueshaw was the Japanese Red National Champion Bull in 1975. He originated from the Kumamoto Region which is the heart of the Japanese Akaushi breeding capital. Rueshaw 430 was a bull imported before his time. He possessed a valuable outcross of blood in his genetic makeup that is vital to the Akaushi stud breeders.

- This matron puts together a pedigree that offers many breeding opportunities! She is special in that she is a product of the Kuniaso maternal line (which produced JC Rueshaw 92!) and her maternal line has no Shigamaru, ikari, or Big Al. Think of the mating possibilities with this cow! She is sired by the highly proven bull, Kalanga Red Star, and her closest maternal sires are Tamamaru and Judo. This is a fantastic genetic opportunity!

| PURCHASER

| PRICE

RYUEI H20
 RUEMEI H39
 HARUMI H376
SIRE RUESHAW 430
 SOCHU H10
 FB2 KIKUTAMA 14285
 KIKUFUJI 1627
 BIG AL
 RED EMPEROR
 DAI-HACHI 8 MARUNAMI
DAM BALD RIDGE AKAHIME
 KALANGA RED STAR C402
 VBV ROA AKAHIME
 UKB MS SHIGEMARU 803



SIRE



DAM

LOT 31B FOUR IVF FULLBLOOD EMBRYOS

RUESHAW 430 X BALD RIDGE AKAHIME

CONSIGNOR J&H LIVESTOCK, BIG PINEY, WY

SIRE AAA REG NO. AF6808 GRADE FULLBLOOD DOB 04.04.2017 BLOOD 100% COLOR RED
 AWA REG NO. FB101

DAM AAA REG NO. AF20018 GRADE FULLBLOOD DOB 07.25.2013 BLOOD 100% COLOR RED
 AWA REG NO. FB16345

EMBRYO GRADE I FULLBLOOD DOMESTIC ONLY LOCATION VYTELLE, KS

SIRE						
CED	BW	WW	YW	MK	TM	GROWTH
-0.5	2.2	56	96	36	64	81.62
15%	75%	1%	1%	1%	1%	40%
AAA EPDS						

DAM						
CED	BW	WW	YW	MK	TM	GROWTH
3.4	0.9	33	66	24	40	71.73
10%	20%	>95%	>95%	95%	>95%	85%
AAA EPDS						

SIRE								
BWT	WWT	YWT	MILK	Tot Mat	CWT	REA	FAT	%IMF
3.8	10	16	3	8	-27	-0.09	-0.06	-0.83
95%	20%	20%	15%	20%	85%	90%	5%	90%
AWA EPDS								

DAM								
BWT	WWT	YWT	MILK	Tot Mat	CWT	REA	FAT	%IMF
2.8	15	20	2	9	7	-0.03	0.00	-0.55
95%	10%	10%	20%	10%	15%	70%	65%	75%
AWA EPDS								

• In 1976, Rueshaw 430 was one of the very first wagyu bulls to ever leave Japan. A full blood Akaushi bull, Rueshaw was the Japanese Red National Champion Bull in 1975. He originated from the Kumamoto Region which is the heart of the Japanese Akaushi breeding capital. Rueshaw 430 was a bull imported before his time. He possessed a valuable outcross of blood in his genetic makeup that is vital to the Akaushi stud breeders.

• The donor dam, Akahime, is a daughter of the popular and proven Big Al son Red Emperor. Akahime stems from the proven performing Homare maternal line. Her sire pathway is highlighted by proven bulls such as Kalanga Red Star, Shigemaru, Hikari, and Judo. This package is the best of generations of breeding.

| PURCHASER

| PRICE

RYUEI H20
 RUEMEI H39
 HARUMI H376
SIRE RUESHAW 430
 SOCHU H10
 FB2 KIKUTAMA 14285
 KIKUFUJI 1627
 RUESHAW 430
 JC RUESHAW 75
 JC MS UMEMARU 30
DAM RT MS RUESHAKIKO E051 ET
 KALANGA RED STAR C402
 AKIKO II
 KALANGA EMPRESS AKIKO E108



SIRE



DAM

LOT 31C THREE IVF FULLBLOOD EMBRYOS

RUESHAW 430 X RT MS RUESHAKIKO E051

CONSIGNOR J&H LIVESTOCK, BIG PINEY, WY

SIRE AAA REG NO. AF6808 GRADE FULLBLOOD DOB 04.04.2017 BLOOD 100% COLOR RED
 AWA REG NO. FB101

DAM AAA REG NO. AF243985 GRADE FULLBLOOD DOB 09.17.2017 BLOOD 100% COLOR RED
 AWA REG NO. FB35873

EMBRYO GRADE I FULLBLOOD DOMESTIC ONLY LOCATION VYTELLE, KS

SIRE						
CED	BW	WW	YW	MK	TM	GROWTH
-0.5	2.2	56	96	36	64	81.62
15%	75%	1%	1%	1%	1%	40%
AAA EPDS						

DAM						
CED	BW	WW	YW	MK	TM	GROWTH
-1.2	1.7	41	77	27	48	72.98
20%	50%	85%	85%	30%	65%	95%
AAA EPDS						

SIRE								
BWT	WWT	YWT	MILK	Tot Mat	CWT	REA	FAT	%IMF
3.8	10	16	3	8	-27	-0.09	-0.06	-0.83
95%	20%	20%	15%	20%	85%	90%	5%	90%
AWA EPDS								

DAM								
BWT	WWT	YWT	MILK	Tot Mat	CWT	REA	FAT	%IMF
3.1	14	20	2	9	-10	-0.10	-0.01	-0.80
>95%	10%	10%	20%	10%	50%	90%	55%	90%
AWA EPDS								

• In 1976, Rueshaw 430 was one of the very first wagyu bulls to ever leave Japan. A full blood Akaushi bull, Rueshaw was the Japanese Red National Champion Bull in 1975. He originated from the Kumamoto Region which is the heart of the Japanese Akaushi breeding capital. Rueshaw 430 was a bull imported before his time. He possessed a valuable outcross of blood in his genetic makeup that is vital to the Akaushi stud breeders.

• Here is a daughter of JC Rueshaw 75! This cow brings to the table everything you are looking for. Her sire is the sought-after, high-value Rueshaw 75. Her maternal line is the highly profitable Akikos. Her branch was developed in Australia in the highly regarded Kalanga herd which had an outstanding Akaushi program down under. The maternal grandsire of this lot is Kalanga Red Star 402. He brings in the blood of the super brood cow Homare. Red Emperor, Hikari, and Shigemaru take the bottom side of the pedigree directly back to Akiko.

| PURCHASER

| PRICE

| DAI-NI 2 MITSUMARU TOKKYU 22
 DAI-JU 10 MITSUMARU KO 76
 | GODAI KO 2739
SIRE BIG AL
 | NAMIMARU KO 74
 AKIKO
 | MITSUKO TOKKYU 9639
 | RUESHAW
 JC REUSHAE 75
 | JC MS UMEMARU 30
DAM RMW HOSHIKO D18
 | KALANGA RED STAR
 AKAHOSHI
 | KALANGA KAJIMIKO B647



SIRE



DAM

LOT 32 FOUR IVF FULLBLOOD EMBRYOS

BIG AL X RMW HOSHIKO D18

CONSIGNOR **J&H LIVESTOCK, BIG PINEY, WY**

SIRE AAA REG NO. AFI14 GRADE FULLBLOOD DOB 01.27.1995 BLOOD 100% COLOR RED
 AWA REG NO. FB2998

DAM AAA REG NO. EAF243983 GRADE FULLBLOOD DOB 11.27.2016 BLOOD 100% COLOR RED
 AWA REG NO. FB26881

EMBRYO GRADE I FULLBLOOD DOMESTIC ONLY LOCATION VYTELLE, KS

SIRE						
CED	BW	WW	YW	MK	TM	GROWTH
1.6	1.6	40	76	23	44	89.65
10%	45%	905	90%	>95%	95%	15%
AAA EPDS						

DAM						
CED	BW	WW	YW	MK	TM	GROWTH
-2.1	1.5	42	78	27	48	75.76
30%	40%	80%	80%	30%	65%	90%
AAA EPDS						

SIRE								
BWT	WWT	YWT	MILK	Tot Mat	CWT	REA	FAT	%IMF
4.0	25	34	1	14	8	-0.05	0.01	-0.45
>95%	2%	2%	35%	5%	10%	75%	80%	75%
AWA EPDS								

DAM								
BWT	WWT	YWT	MILK	Tot Mat	CWT	REA	FAT	%IMF
4.8	16	23	3	11	0	-0.06	0.00	-0.75
>95%	10%	10%	15%	10%	25%	80%	65%	85%
AWA EPDS								

- Big Al was the first bull born outside of Japan in January of 1995. Big Al is the legendary Dai 10 Mitsumaru 76 son of Akiko and is highly proven with elite EPDs. To this day Big Al has top 30% growth and maternal EPDs along with top 10% carcass EPD for Ribeye Area, Marbling, and Carcass Index! On top of his fantastic EPDs, he is known for making incredible females with growth, strength, maternal traits, and longevity. Big Al is considered by many to be the greatest Akaushi bull of all-time!

- D18 is a daughter of JC Rueshaw 75 and is a direct maternal line descendent of the super elite foundation cow Namiko! Between Rueshaw 75 and Namiko are two supersires from Australia — Kalanga Red Star and TWA Kajikari. This is a great investment opportunity to capture leading Akaushi genetics with a major Australian genetic influence.

| PURCHASER

| PRICE

SIRE BIG AL
 DAI-NI 2 MITSUMARU TOKKYU 22
 DAI-JU 10 MITSUMARU KO 76
 GODAI KO 2739
 NAMIMARU KO 74
 AKIKO
 MITSUKO TOKKYU 9639
 BIG AL
 HEARTBRAND B4183S
 HEARTBRAND S0701M
DAM HEARTBRAND 1834A
 TAMAMARU
 HEARTBRAND T3285R
 HEARTBRAND C0006K



SIRE



DAM

LOT 33A TWO IVF SEXED FEMALE FULLBLOOD EMBRYOS

BIG AL X HEARTBRAND 1834A
 CONSIGNOR HEARTBRAND CATTLE, FLATONIA, TX

SIRE AAA REG NO. AF114 GRADE FULLBLOOD DOB 01.27.1995 BLOOD 100% COLOR RED
 AWA REG NO. FB2998

DAM AAA REG NO. AF36781 GRADE FULLBLOOD DOB 05.05.2013 BLOOD 100% COLOR RED

EMBRYO GRADE I FULLBLOOD DOMESTIC ONLY LOCATION TRANS OVA, BRYAN, TX

SIRE							DAM						
CED	BW	WW	YW	MK	TM	GROWTH	CED	BW	WW	YW	MK	TM	GROWTH
1.6	1.6	40	76	23	44	89.65	-0.3	3.4	47	84	28	51	84.03
10%	45%	905	90%	>95%	95%	15%	15%	>95%	30%	30%	15%	20%	30%
AAA EPDS							AAA EPDS						

SIRE								
BWT	WWT	YWT	MILK	Tot Mat	CWT	REA	FAT	%IMF
4.0	25	34	1	14	8	-0.05	0.01	-0.45
>95%	2%	2%	35%	5%	10%	75%	80%	75%
AWA EPDS								

- Big Al was the first bull born outside of Japan in January of 1995. Big Al is the legendary Dai 10 Mitsumaru 76 son of Akiko and is highly proven with elite EPDs. To this day Big Al has top 30% growth and maternal EPDs along with top 10% carcass EPD for Ribeye Area, Marbling, and Carcass Index! On top of his fantastic EPDs, he is known for making incredible females with growth, strength, maternal traits, and longevity. Big Al is considered by many to be the greatest Akaushi bull of all-time!
- Donor is a stylish granddaughter of Tamamaru
- Her sire is Heartbrand B4183S, a son of Big Al from Akiko.
- 1834A goes back to Heartbrand Himawari on her maternal side
- Different genetics with no Rueshaw or Judo, and no Shigemaru on the maternal sire stack

| PURCHASER

| PRICE

DAI-NI 2 MITSUMARU TOKKYU 22
 DAI-JU 10 MITSUMARU KO 76
 GODAI KO 2739
SIRE BIG AL
 NAMIMARU KO 74
 AKIKO
 MITSUKO TOKKYU 9639
 DAI-JU 10 MITSUMARU KO 76
 HIKARI
 KAZUTOMO 1KYU 92958
DAM HEARTBRAND 1234Z
 SHIGEMARU
 HEARTBRAND NIKKI DR S1029P
 AKIKO



SIRE



DAM

LOT 33B TWO IVF SEXED FEMALE FULLBLOOD EMBRYOS

BIG AL X HEARTBRAND 1234Z
 CONSIGNOR HEARTBRAND CATTLE, FLATONIA, TX

SIRE AAA REG NO. AF114 GRADE FULLBLOOD DOB 01.27.1995 BLOOD 100% COLOR RED
 AWA REG NO. FB2998

DAM AAA REG NO. AF34619 GRADE FULLBLOOD DOB 12.10.2012 BLOOD 100% COLOR RED

EMBRYO GRADE I FULLBLOOD DOMESTIC ONLY LOCATION TRANS OVA, BRYAN, TX

SIRE							DAM						
CED	BW	WW	YW	MK	TM	GROWTH	CED	BW	WW	YW	MK	TM	GROWTH
1.6	1.6	40	76	23	44	89.65	2	3.7	42	78	23	44	70.91
10%	45%	905	90%	>95%	95%	15%	10%	>95%	80%	80%	>95%	95%	85%
AAA EPDS							AAA EPDS						

SIRE								
BWT	WWT	YWT	MILK	Tot Mat	CWT	REA	FAT	%IMF
4.0	25	34	1	14	8	-0.05	0.01	-0.45
>95%	2%	2%	35%	5%	10%	75%	80%	75%
AWA EPDS								

- Big Al was the first bull born outside of Japan in January of 1995. Big Al is the legendary Dai 10 Mitsumaru 76 son of Akiko and is highly proven with elite EPDs. To this day Big Al has top 30% growth and maternal EPDs along with top 10% carcass EPD for Ribeye Area, Marbling, and Carcass Index! On top of his fantastic EPDs, he is known for making incredible females with growth, strength, maternal traits, and longevity. Big Al is considered by many to be the greatest Akaushi bull of all-time!
- Donor dam is also a daughter of Hikari creating a stamp of Hikari genetics
- The maternal line is the highly proven and reliable Akiko
- Donor dam has a timeless pedigree of Hikari x Shigemaru x Namimaru (Akiko)
- Powerfully built donor dam with lots of thickness

| PURCHASER

| PRICE

SIRE BIG AL
 | DAI-NI 2 MITSUMARU TOKKYU 22
 DAI-JU 10 MITSUMARU KO 76
 | GODAI KO 2739
 | NAMIMARU KO 74
AKIKO
 | MITSUKO TOKKYU %639
 | WSI UMEMARU
DAM JMK MS HIROMITSU 066F
 SOR MR HIROMITSU 1090D
 | KAEDEMARU 2
 | RED EMPEROR
 JC EMPRESS 102
 | KALANGA KAJIYUKO



SIRE



DAM

LOT 34A THREE IVF FULLBLOOD EMBRYOS

BIG AL X JMK MS HIROMITSU 066F

CONSIGNOR SHOW ME WAGYU PARTNERS, LLC, LAMAR, MO

SIRE AAA REG NO. AFI14 GRADE FULLBLOOD DOB 01.27.1995 BLOOD 100% COLOR RED
 AWA REG NO. FB2998

DAM AAA REG NO. EAFI33033 GRADE FULLBLOOD DOB 03.07.2018 BLOOD 100% COLOR RED
 AWA REG NO. FB36596

EMBRYO GRADE I FULLBLOOD DOMESTIC ONLY LOCATION FLYING COW GENETICS, WELCH, OK

100% OF THE PROCEEDS WILL GO TO THESE TWO CHARITIES



SIRE						
CED	BW	WW	YW	MK	TM	GROWTH
1.6	1.6	40	76	23	44	89.65
10%	45%	905	90%	>95%	95%	15%
AAA EPDS						

DAM						
CED	BW	WW	YW	MK	TM	GROWTH
0.9	1.9	41	76	23	43	81.14
10%	60%	85%	90%	>95%	>95%	45%
AAA EPDS						

SIRE								
BWT	WWT	YWT	MILK	Tot Mat	CWT	REA	FAT	%IMF
4.0	25	34	1	14	8	-0.05	0.01	-0.45
>95%	2%	2%	35%	5%	10%	75%	80%	75%
AWA EPDS								

DAM								
BWT	WWT	YWT	MILK	Tot Mat	CWT	REA	FAT	%IMF
2.0	22	29	3	14	4	-0.02	0.01	-0.80
90%	2%	2%	15%	3%	20%	65%	80%	90%
AWA EPDS								

• Big Al was the first bull born outside of Japan in January of 1995. Big Al is the legendary Dai 10 Mitsumaru 76 son of Akiko and is highly proven with elite EPDs. To this day Big Al has top 30% growth and maternal EPDs along with top 10% carcass EPD for Ribeye Area, Marbling, and Carcass Index! On top of his fantastic EPDs, he is known for making incredible females with growth, strength, maternal traits, and longevity. Big Al is considered by many to be the greatest Akaushi bull of all-time!. 66F IS THE VERY FIRST OFFSPRING THAT WAS Sired BY SOR HIROMITSU- SHOW CHAMPION THAT WENT ON TO BECOME THE CHAMPION OF THE WORLD. SOR HIROMITSU IS Sired BY THE HIGHLY SOUGHT AFTER WSI UMEMARU AND IS OUT OF ONE OF THE TOP FEMALES IN THE BUSINESS, KAEDEMARU 2. 66F'S DAM -JC EMPRESS 102 IS ROYALLY BRED AS WELL. SHE IS A DAUGHTER OF RED EMPEROR AND KALANGA KAJIKARI AND WAS ALSO A GRAND CHAMPION.

| PURCHASER

| PRICE

SIRE BIG AL
 | DAI-NI 2 MITSUMARU TOKKYU 22
 DAI-JU 10 MITSUMARU KO 76
 | GODAI KO 2739
 | NAMIMARU KO 74
 AKIKO
 | MITSUKO TOKKYU %639
 | RUESHAW 430
 GK4 RUESHAMARU
 | KAEDEMARU 2
DAM JMK RUNAMI 089E ET
 | RUESHAW 430
 JC MS RUESHAW 122
 | JC MS HAKARI 40



SIRE



DAM

LOT 34B THREE IVF FULLBLOOD EMBRYOS

BIG AL X JMK RUNAMI 089E ET

CONSIGNOR SHOW ME WAGYU PARTNERS, LLC, LAMAR, MO

SIRE AAA REG NO. AF114 GRADE FULLBLOOD DOB 01.27.1995 BLOOD 100% COLOR RED
 AWA REG NO. FB2998

DAM AAA REG NO. AF130188 GRADE FULLBLOOD DOB 03.31.2017 BLOOD 100% COLOR RED
 AWA REG NO. FB29203

EMBRYO GRADE I FULLBLOOD DOMESTIC ONLY LOCATION FLYING COW GENETICS, WELCH, OK

100% OF THE PROCEEDS WILL GO TO THESE TWO CHARITIES



SIRE						
CED	BW	WW	YW	MK	TM	GROWTH
1.6	1.6	40	76	23	44	89.65
10%	45%	905	90%	>95%	95%	15%
AAA EPDS						

DAM						
CED	BW	WW	YW	MK	TM	GROWTH
-2.1	2.4	51	89	29	55	79.54
30%	80%	3%	4%	2%	1%	50%
AAA EPDS						

SIRE								
BWT	WWT	YWT	MILK	Tot Mat	CWT	REA	FAT	%IMF
4.0	25	34	1	14	8	-0.05	0.01	-0.45
>95%	2%	2%	35%	5%	10%	75%	80%	75%
AWA EPDS								

DAM								
BWT	WWT	YWT	MILK	Tot Mat	CWT	REA	FAT	%IMF
4.9	19	27	3	13	-14	-0.06	-0.03	-0.70
>95%	3%	3%	15%	4%	60%	80%	25%	85%
AWA EPDS								

• a Big Al is the legendary Dai 10 Mitsumaru 76 son of Akiko and is highly proven with elite EPDs. To this day Big Al has top 30% growth and maternal EPDs along with top 10% carcass EPD for Ribeye Area, Marbling, and Carcass Index! On top of his fantastic EPDs, he is known for making incredible females with growth, strength, maternal traits, and longevity. Big Al is considered by many to be the greatest Akashi bull of all-time! RUENAMI IS A GORGEOUS DAUGHTER OF GK4 RUESHAMARU AND JC MS RUESHAW 122. SHE WAS ALSO THE GRAND CHAMPION FEMALE AT THE HOUSTON LIVESTOCK SHOW. RUENAMI IS PRODUCING SOME TRULY BEAUTIFUL DAUGHTERS AND HER SONS HAVE GONE ON TO BECOME TOP HERDSIRES AS WELL. Big Al was the first bull born outside of Japan in January of 1995.

| PURCHASER

| PRICE

| HIKARI
 TWA KAJIKARI
 | UME
SIRE THE WRIGHT WAGYU MASTER CHEF E146
 | SHIGEMARU
 KALANGA SHIGEHOMARE B234
 | KALANGA HIKAHOMARE VW36

 | RUEMEI H39
 RUESHAW 430
 | FB2 KIKUTAMA 14285
DAM IWG MS RUESHAW 78Z
 | SHIGEMARU
 GABNI RUBI
 | SUMO CATTLE CO HINODE C157



SIRE



DAM

LOT 35A THREE IVF FULLBLOOD EMBRYOS

THE WRIGHT WAGYU MASTER CHEF E146 X IWG MS RUESHAW 78Z
CONSIGNOR IDAHO WAGYU GENETICS, SODA SPRINGS, ID

SIRE AAA REG NO. EAFI42713 GRADE FULLBLOOD DOB 09.23.2009 BLOOD 100% COLOR RED
 AWA REG NO. FBI9526

DAM AAA REG NO. EAFI42717 GRADE FULLBLOOD DOB 06.07.2012 BLOOD 100% COLOR RED
 AWA REG NO. FBI4724

EMBRYO GRADE I FULLBLOOD DOMESTIC ONLY LOCATION HAWKEYE BREEDERS, ADELE, IA

SIRE							DAM						
CED	BW	WW	YW	MK	TM	GROWTH	CED	BW	WW	YW	MK	TM	GROWTH
-0.2	1.8	40	74	23	43	73.75	2.6	1.9	47	84	30	53	72.9
15%	55%	90%	95%	>95%	>95%	65%	10%	60%	30%	30%	1%	2%	80%
AAA EPDS							AAA EPDS						

SIRE									DAM								
BWT	WWT	YWT	MILK	Tot Mat	CWT	REA	FAT	%IMF	BWT	WWT	YWT	MILK	Tot Mat	CWT	REA	FAT	%IMF
4.9	18	25	3	12	1	-0.06	0.00	-0.35	4.6	14	20	5	12	-18	-0.07	-0.04	-1.05
>95%	10%	10%	15%	10%	25%	80%	65%	70%	>95%	10%	10%	4%	5%	70%	80%	20%	95%
AWA EPDS									AWA EPDS								

- Master Chef sired embryos!
- Master Chef is the in-demand son of TWA Kajikari
- Donor dam is the amazing brood cow IWG MS Rueshaw 78Z that traces to Akiko
- 78Z is a Rueshaw daughter of the legendary Gabni Rubi who was imported live from Australia
- Unbeatable sire stack of Master Chef x Shigemaru x Big Al x Tamamaru x Akiko

| PURCHASER

| PRICE

| HIKARI
 TWA KAJIKARI
 | UME
SIRE THE WRIGHT WAGYU MASTER CHEF E146
 | SHIGEMARU
 KALANGA SHIGEHOMARE B234
 | KALANGA HIKAHOMARE VW36

 | RUESHAW 430
 GK4 RUESHAMARU
 | KAEDEMARU 2
DAM RAPID BAY ASAGAO ET
 | ASHWOOD PARK VIRILE
 RAPID BAY AKIKO
 | IWG MSJUDO 73Z



SIRE



DAM

LOT 35B THREE IVF FULLBLOOD EMBRYOS

THE WRIGHT WAGYU MASTER CHEF E146 X RAPID BAY ASAGAO ET

CONSIGNOR RAPID BAY, ORMSTOWN, QC

SIRE AAA REG NO. EAFI42713 GRADE FULLBLOOD DOB 09.23.2009 BLOOD 100% COLOR RED
 AWA REG NO. FBI9526

DAM AAA REG NO. AF178720 GRADE FULLBLOOD DOB 01.02.2019 BLOOD 100% COLOR RED
 AWA REG NO. FBI02253

EMBRYO GRADE I FULLBLOOD DOMESTIC ONLY LOCATION -

SIRE						
CED	BW	WW	YW	MK	TM	GROWTH
-0.2	1.8	40	74	23	43	73.75
15%	55%	90%	95%	>95%	>95%	65%
AAA EPDS						

DAM						
CED	BW	WW	YW	MK	TM	GROWTH
0	2.4	46	83	26	50	71.02
15%	80%	40%	40%	50%	30%	85%
AAA EPDS						

SIRE								
BWT	WWT	YWT	MILK	Tot Mat	CWT	REA	FAT	%IMF
4.9	18	25	3	12	1	-0.06	0.00	-0.35
>95%	10%	10%	15%	10%	25%	80%	65%	70%
AWA EPDS								

DAM								
BWT	WWT	YWT	MILK	Tot Mat	CWT	REA	FAT	%IMF
5.3	17	24	5	14	-9	-0.03	-0.02	-0.85
>95%	10%	10%	3%	3%	50%	70%	40%	90%
AWA EPDS								

• The Wright Wagyu Master Chef offers an elite combination of carcass traits from his sire TWA Kijikari (Hikari x Ume), and top 1% of the breed for growth and maternal traits from the Shigemaru and Homare lines.. He is a leading Australian Akaushi sire with very limited semen available. The dam of this lot is a daughter of GK Rueshamaru. He brings Rueshaw and Keademaru's carcass traits to this donor dam. Behind this is an impressive stack of Ashwood Park Virile x Judo x Shigemaru x Big Al x Tamamaru x Akiko! This donor dam features outcross sires Rueshaw and Judo, but is sure to im- print elite carcass ability from the Akiko maternal line. Sire and dam are Dual Registered with AAA.

• Embryos purchased by USA buyers will be sent to Semex USA in Madison, WI.

| PURCHASER

| PRICE

DAI-NI 2 MITSUMARU TOKKYU 22
 DAI-JU 10 MITSUMARU KO 76
 GODAI KO 2739
SIRE HIKARI
 NAMIMARU KO 74
 KAZUTOMO 1KYU 92958
 KIKUMI TOKKYU 11875
 SHIGEMARU
 ASHWOOD PARK VIRILE
 TWA MEKATA
DAM RAPID BAY AKIKO
 JUDO 1223
 IWG MS JUDO 73Z
 GABNI RUBI

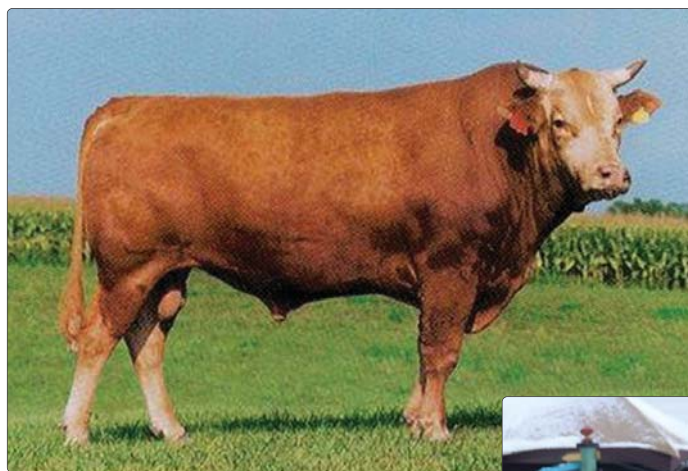

SIRE



DAM

RAPID BAY AKIKO
Reg# EAF 124

LOT 36 THREE IVF FULLBLOOD EMBRYOS

HIKARI X RAPID BAY AKIKO
 CONSIGNOR RAPID BAY, ORMSTOWN, QC

SIRE AAA REG NO. AF107 GRADE FULLBLOOD DOB 02.25.1993 BLOOD 100% COLOR RED
 AWA REG NO. FB2455

DAM AAA REG NO. EAF124675 GRADE FULLBLOOD DOB 11.04.2014 BLOOD 100% COLOR RED
 AWA REG NO. FB20622

EMBRYO GRADE I FULLBLOOD DOMESTIC ONLY LOCATION -

SIRE						
CED	BW	WW	YW	MK	TM	GROWTH
4	1.6	41	76	14	35	80.86
30%	50%	45%	45%	>95%	>95%	40%
AAA EPDS						

DAM						
CED	BW	WW	YW	MK	TM	GROWTH
1.2	1.2	40	73	23	43	61.19
10%	30%	90%	95%	>95%	>95%	>95%
AAA EPDS						

SIRE								
BWT	WWT	YWT	MILK	Tot Mat	CWT	REA	FAT	%IMF
4.4	26	35	2	14	1	-0.13	0.01	-0.45
>95%	2%	2%	25%	5%	25%	95%	80%	75%
AWA EPDS								

DAM								
BWT	WWT	YWT	MILK	Tot Mat	CWT	REA	FAT	%IMF
2.4	12	16	4	10	-9	-0.05	-0.01	-0.52
95%	15%	15%	10%	10%	50%	75%	55%	75%
AWA EPDS								

• Hikari might be our favorite foundation sire. He has given the Akashi breed some of the greatest carcass producing progeny to date. We will continue to rally around this bull and his elite sons such as WSI Umamaru, TWA Kajikari, Kotsukari, and Hearbrand H0518, along with his grandson Master Chef and his great-grandson Bald Ridge Henshin. Hikari's fantastic legacy and impact on the Akashi breed is special. The Akiko maternal line houses the premier carcass traits in the breed.

Akiko herself is the dam of proven sires Big Al, Heart Brand Red Star, TWA Kotsukari, and Come and Take It! Sire and dam are Dual Registered with AAA.

• Embryos purchased by USA buyers will be sent to Semex USA in Madison, WI.

| PURCHASER

| PRICE

| DAI-NI 2 MITSUMARU TOKKYU 22
 DAI-JU 10 MITSUMARU KO 76
 | GODAI KO 2739
SIRE HIKARI
 | NAMIMARU KO 74
 KAZUTOMO 1KYU 92958
 | KIKUMI TOKKYU 11875

 | BIG AL
 HEARTBRAND B4183S
 | HEARTBRAND S0701M
DAM HEARTBRAND 1834A
 | TAMAMARU
 HEARTBRAND T3285R
 | HEARTBRAND C0006K



SIRE



DAM

LOT 37A TWO IVF FULLBLOOD EMBRYOS

HIKARI X HEARTBRAND 1834A

CONSIGNOR HEARTBRAND CATTLE, FLATONIA, TX

SIRE AAA REG NO. AF107 GRADE FULLBLOOD DOB 02.25.1993 BLOOD 100% COLOR RED
 AWA REG NO. FB2455

DAM AAA REG NO. AF36781 GRADE FULLBLOOD DOB 05.05.2013 BLOOD 100% COLOR RED

EMBRYO GRADE I FULLBLOOD DOMESTIC ONLY LOCATION TRANS OVA, BRYAN, TX

SIRE							DAM						
CED	BW	WW	YW	MK	TM	GROWTH	CED	BW	WW	YW	MK	TM	GROWTH
4	1.6	41	76	14	35	80.86	-0.3	3.4	47	84	28	51	84.03
30%	50%	45%	45%	>95%	>95%	40%	15%	>95%	30%	30%	15%	20%	30%
AAA EPDS							AAA EPDS						

SIRE								
BWT	WWT	YWT	MILK	Tot Mat	CWT	REA	FAT	%IMF
4.4	26	35	2	14	1	-0.13	0.01	-0.45
>95%	2%	2%	25%	5%	25%	95%	80%	75%
AWA EPDS								

- Embryos sired by Hikari
- Donor is a stylish granddaughter of Tamamaru
- Her sire is Heartbrand B4183S, a son of Big Al from Akiko
- 1834A goes back to Heartbrand Himawari on her maternal side
- Different genetics with no Rueshaw or Judo, and no Shigemaru on the maternal sire stack

| PURCHASER

| PRICE

SIRE HIKARI | DAI-NI 2 MITSUMARU TOKKYU 22
 DAI-JU 10 MITSUMARU KO 76
 | GODAI KO 2739
 | NAMIMARU KO 74
 KAZUTOMO IKYU 92958
 | KIKUMI TOKKYU 11875

 HIKARI | DAI-JU 10 MITSUMARU KO 76
 | KAZUTOMO IKYU 92958
DAM HEARTBRAND 1234Z
 | SHIGEMARU
 HEARTBRAND NIKKI DR S1029P
 | AKIKO



SIRE



DAM

LOT 37B TWO IVF FULLBLOOD EMBRYOS

HIKARI X HEARTBRAND 1234Z
 CONSIGNOR HEARTBRAND CATTLE, FLATONIA, TX

SIRE AAA REG NO. AF107 GRADE FULLBLOOD DOB 02.25.1993 BLOOD 100% COLOR RED
 AWA REG NO. FB2455

DAM AAA REG NO. AF34619 GRADE FULLBLOOD DOB 12.10.2012 BLOOD 100% COLOR RED

EMBRYO GRADE I FULLBLOOD DOMESTIC ONLY LOCATION TRANS OVA, BRYAN, TX

SIRE						
CED	BW	WW	YW	MK	TM	GROWTH
4	1.6	41	76	14	35	80.86
30%	50%	45%	45%	>95%	>95%	40%
AAA EPDS						

DAM						
CED	BW	WW	YW	MK	TM	GROWTH
2	3.7	42	78	23	44	70.91
10%	>95%	80%	80%	>95%	95%	85%
AAA EPDS						

SIRE								
BWT	WWT	YWT	MILK	Tot Mat	CWT	REA	FAT	%IMF
4.4	26	35	2	14	1	-0.13	0.01	-0.45
>95%	2%	2%	25%	5%	25%	95%	80%	75%
AWA EPDS								

- Embryos by foundation sire Hikari
- Donor dam is also a daughter of Hikari creating a stamp of Hikari genetics
- The maternal line is the highly proven and reliable Akiko
- Donor dam has a timeless pedigree of Hikari x Shigemaru x Namimaru (Akiko)
- Powerfully built donor dam with lots of thickness

| PURCHASER

| PRICE

DAI-NI 2 MITSUMARU TOKKYU 22
 DAI-JU 10 MITSUMARU KO 76
 GODAI KO 2739
SIRE HIKARI
 NAMIMARU KO 74
 KAZUTOMO IKYU 92958
 KIKUMI TOKKYU 11875
 RUEMEI H39
 RUESHAW 430
 FB2 KIKUTAMA 14285
DAM HEARTBRAND 1751A
 SHIGEMARU
 HEARTBRAND BUCKCHERRY S2421R
 TWA TANOMU

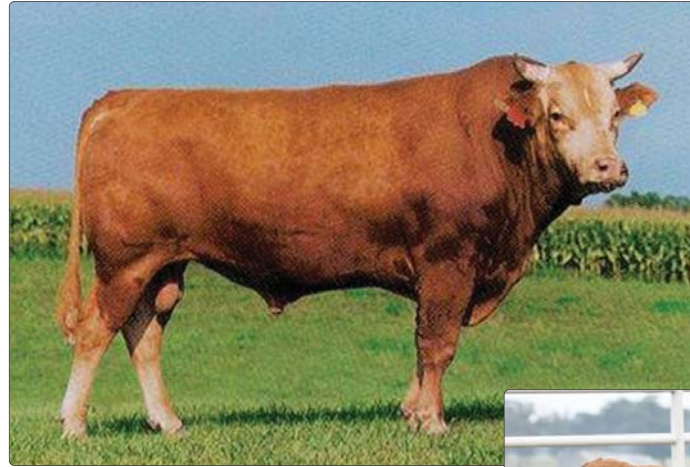

SIRE



DAM

LOT 37C TWO IVF SEXED FEMALE FULLBLOOD EMBRYOS

HIKARI X HEARTBRAND 1751A
 CONSIGNOR HEARTBRAND CATTLE, FLATONIA, TX

SIRE AAA REG NO. AF107 GRADE FULLBLOOD DOB 02.25.1993 BLOOD 100% COLOR RED
 AWA REG NO. FB2455

DAM AAA REG NO. AF36990 GRADE FULLBLOOD DOB 02.16.2013 BLOOD 100% COLOR RED

EMBRYO GRADE I FULLBLOOD DOMESTIC ONLY LOCATION TRANS OVA, BRYAN, TX

SIRE						
CED	BW	WW	YW	MK	TM	GROWTH
4	1.6	41	76	14	35	80.86
30%	50%	45%	45%	>95%	>95%	40%
AAA EPDS						

DAM						
CED	BW	WW	YW	MK	TM	GROWTH
5.4	0.9	47	84	30	54	72.68
3%	20%	30%	30%	1%	1%	80%
AAA EPDS						

SIRE								
BWT	WWT	YWT	MILK	Tot Mat	CWT	REA	FAT	%IMF
4.4	26	35	2	14	1	-0.13	0.01	-0.45
>95%	2%	2%	25%	5%	25%	95%	80%	75%
AWA EPDS								

- Foundation bull Hikari is the sire of the embryos
- The donor dam is a daughter of Rueshaw
- Beautiful sire stack of Rueshaw x Shigemaru x Shigemaru x Kobai!
- Genetic recipe for success!

| PURCHASER

| PRICE

SIRE HIKARI
 DAI-NI 2 MITSUMARU TOKKYU 22
 DAI-JU 10 MITSUMARU KO 76
 GODAI KO 2739
 NAMIMARU KO 74
 KAZUTOMO IKYU 92958
 KIKUMI TOKKYU 11875
 SHIGEMARU
 HEARTBRAND JOE S5394S
 HEARTBRAND B0004M
DAM HEARTBRAND KATE 662Z
 HEARTBRAND C4408S
 HEARTBRAND 7836W
 HEARTBRAND T2796R



SIRE



DAM

LOT 37D TWO IVF FULLBLOOD EMBRYOS

HIKARI X HEARTBRAND KATE 662Z
 CONSIGNOR HEARTBRAND CATTLE, FLATONIA, TX

SIRE AAA REG NO. AF107 GRADE FULLBLOOD DOB 02.25.1993 BLOOD 100% COLOR RED
 AWA REG NO. FB2455

DAM AAA REG NO. AF24254 GRADE FULLBLOOD DOB 11.04.2014 BLOOD 100% COLOR RED

EMBRYO GRADE I FULLBLOOD DOMESTIC ONLY LOCATION TRANS OVA, BRYAN, TX

SIRE						
CED	BW	WW	YW	MK	TM	GROWTH
4	1.6	41	76	14	35	80.86
30%	50%	45%	45%	>95%	>95%	40%
AAA EPDS						

DAM						
CED	BW	WW	YW	MK	TM	GROWTH
4.6	1.4	32	66	30	46	85.13
3%	35%	>95%	>95%	1%	90%	30%
AAA EPDS						

SIRE								
BWT	WWT	YWT	MILK	Tot Mat	CWT	REA	FAT	%IMF
4.4	26	35	2	14	1	-0.13	0.01	-0.45
>95%	2%	2%	25%	5%	25%	95%	80%	75%
AWA EPDS								

- Hikari sired embryos
- Donor's pedigree goes back to Ringo and Marunami!
- Donor, Kate 662Z, is a long-bodied daughter of Heartbrand Joe
- This is as powerful of a pedigree that you will find anywhere
- Superb sire stack of Joe x Heartbrand C4408S x Tamaru x Big Al x Namimaru!

| PURCHASER

| PRICE

| DAI-NI 2 SHIGENAMI TOKKYU 27
 SHIGEMARU
 | DAI-YON 4 AKIBARE TOKKYU 3357
SIRE ASHWOOD PARK VIRILE
 | HIKARI
 TWA MEKATA
 | NAMIKO

 | HIKARI
 TWA KOTSUKARI
 | AKIKO
DAM RAPID BAY NATSUKI ET
 | JUDO 1223
 IWG MS JUDO 73Z
 | GABNI RUBI



SIRE



DAM

LOT 38 FOUR IVF FULLBLOOD EMBRYOS

ASHWOOD PARK VIRILE X RAPID BAY NATSUKI
 CONSIGNOR **MIDWEST PRIME AKAUSHI, WEATHERBY, MO**

SIRE AAA REG NO. EAFI42713 GRADE FULLBLOOD DOB 05.07.2000 BLOOD 100% COLOR RED
 AWA REG NO. FBI571I

DAM AWA REG NO. AF172833 GRADE FULLBLOOD DOB 07.22.2016 BLOOD 100% COLOR RED
 AWA REG NO. FBI1032I

EMBRYO GRADE I FULLBLOOD DOMESTIC ONLY LOCATION TRANS OVA, CHILLICOTHE, MO

SIRE							DAM						
CED	BW	WW	YW	MK	TM	GROWTH	CED	BW	WW	YW	MK	TM	GROWTH
2.1	2.3	39	73	20	39	60.67	0	1.3	39	74	26	45	68.6
10%	75%	95%	95%	>95%	>95%	95%	15%	35%	95%	95%	50%	95%	90%
AAA EPDS							AAA EPDS						

SIRE									DAM								
BWT	WWT	YWT	MILK	Tot Mat	CWT	REA	FAT	%IMF	BWT	WWT	YWT	MILK	Tot Mat	CWT	REA	FAT	%IMF
3.6	18	23	4	13	-11	-0.06	-0.02	-0.70	3.0	27	36	5	18	-3	-0.02	-0.01	-0.20
95%	10%	10%	10%	10%	55%	80%	40%	85%	95%	1%	1%	3%	1%	35%	65%	55%	65%
AWA EPDS									AWA EPDS								

• Ashwood Park Virile is an Australian sire who has very little presence in North America. This is an excellent opportunity to acquire his semen and incorporate into your own breeding program. Virile is a sire with a proven track record, but even better is his highly desirable pedigree of Shigemaru x Hikari x Namiko. The Namiko maternal line has created some exceptional cattle and here is your chance to capitalize on those genetics. The donor dam of these embryos, Natsuki, is a rare daughter of Kotsukari. Natsuki features the legendary Akiko on both sides of her pedigree with Kotsukari, who is a Hikari son of Akiko, as her sire and then Akiko positioned as the foundation of her maternal side. The maternal line features an unrivaled stack of import and original sires in Judo x Shigemaru

x Big Al x Tama- maru x Akiko. Resulting calves from these embryos will have great appeal from a performance and pedigree perspective and will create tons of interest for the owner. Sire and dam are Dual Registered with AAA.

• Seller guarantees one pregnancy with the purchase of these embryos.

| PURCHASER

| PRICE

| RUEMEI H39
 RUESHAW 430
 | FB2 KIKUTAMA 14285
SIRE JMK MR RUESHAW 233F ET
 | BIG AL
 HEARTBRAND BROOK B0445N
 | YAMATO 117 RINGO

 | HIKARI
 WSI UMEMARU
 | KAEDEMARU
DAM SOR 1088C
 | TAMAMARU
 KAEDEMARU 2
 | KAEDEMARU



SIRE



DAM

LOT 39 THREE IVF FULLBLOOD EMBRYOS

JMK MR RUESHAW 233F ET X SOR 1088C

CONSIGNOR LEGENDARY AKAUSHI, VIOLA, WI AND KEARNEY, NE

SIRE AAA REG NO. AF154094 GRADE FULLBLOOD DOB 08.21.2018 BLOOD 100% COLOR RED
 AWA REG NO. FB96440

DAM AAA REG NO. EAF97437 GRADE FULLBLOOD DOB 11.16.2015 BLOOD 100% COLOR RED

EMBRYO GRADE I FULLBLOOD DOMESTIC ONLY LOCATION ELGIN BREEDING SERVICE, ELGIN, TX

SIRE						
CED	BW	WW	YW	MK	TM	GROWTH
2.4	1.3	43	79	29	51	80.22
10%	35%	75%	75%	2%	20%	45%
AAA EPDS						

DAM						
CED	BW	WW	YW	MK	TM	GROWTH
0.5	1.4	46	83	21	44	85.5
15%	35%	40%	40%	>95%	95%	25%
AAA EPDS						

SIRE								
BWT	WWT	YWT	MILK	Tot Mat	CWT	REA	FAT	%IMF
2.6	15	22	0	8	-14	-0.07	-0.03	-0.90
90%	15%	15%	40%	20%	60%	80%	25%	95%
AWA EPDS								

- The dam of this lot is SOR 1088C, a full sister to the World Champion Hiromitsu bull, sharing much of his exceptional phenotype. She is a large, deep-bodied, and well-muscled cow. Being a line-bred Kaedemaru cow, 1088C offers a unique opportunity for outcrossing with many bulls in the breed, which is exemplified in this mating to Mr. Rueshaw.
- Mr. Rueshaw is a rare son of the Ringo line. His dam, Brooke, has been a flagship cow of the Legendary program, known for her high maternal qualities and ability to transmit superior carcass traits. Another notable donor in Legendary's program is 235F, a full sister to Mr. Rueshaw and one of our favorite cows on the ranch.

| PURCHASER

| PRICE

SIRE | RUEMEI H39
 RUESHAW 430
 | FB2 KIKUTAMA 14285
 LAG RUESHAW'S XXX 2133F ET
 | SHIGEMARU
 HEARTBRAND NIKKI DR S1029P
 | AKIKO

 | SHIGETAKARA H 40
 JUDO 1223
 | SAKAE RK23331
DAM IWG MS 154
 | SHIGEMARU
 GABNI RUBI
 | SUMO CATTLE CO HINODE C157



SIRE



DAM

LOT 40 THREE IVF FULLBLOOD EMBRYOS

LAG RUESHAW'S XXX 2133F ET X IWG MS 154
 CONSIGNOR IDAHO WAGYU GENETICS, SODA SPRINGS, ID

SIRE AAA REG NO. AF147209 GRADE FULLBLOOD DOB 11.03.2018 BLOOD 100% COLOR RED
 AWA REG NO. FB105671

DAM AAA REG NO. EAF142718 GRADE FULLBLOOD DOB 09.12.2014 BLOOD 100% COLOR RED
 AWA REG NO. FB19821

EMBRYO GRADE I FULLBLOOD DOMESTIC ONLY LOCATION HAWKEYE BREEDERS, ADELE, IA

SIRE						
CED	BW	WW	YW	MK	TM	GROWTH
2.5	0.6	41	76	33	54	69.51
10%	10%	85%	90%	1%	1%	80%
AAA EPDS						

DAM						
CED	BW	WW	YW	MK	TM	GROWTH
0.8	0.3	40	74	26	46	61.19
10%	5%	90%	95%	50%	90%	>95%
AAA EPDS						

SIRE								
BWT	WWT	YWT	MILK	Tot Mat	CWT	REA	FAT	%IMF
5.1	12	18	2	8	-24	-0.04	-0.05	-1.20
>95%	20%	20%	20%	15%	80%	70%	10%	>95%
AWA EPDS								

DAM								
BWT	WWT	YWT	MILK	Tot Mat	CWT	REA	FAT	%IMF
3.1	16	21	8	15	-14	-0.06	-0.02	-0.69
>95%	10%	10%	1%	2%	60%	80%	40%	85%
AWA EPDS								

- LAG XXX is the popular, massive son of Rueshaw
- He is a Rueshaw from the Nikki cow, who is a Shigemaru out of the great Akiko!
- Donor dam, MS 154, is a Judo daughter of the supercow, Gabni Rubi
- MS 154 is stacked with a sire pathway of Judo x Shigemaru x Big AI x Tamamaru x Akiko

| PURCHASER

| PRICE

| DAI-JU 10 MITSUMARU KO 76
 HIKARI
 | KAZUTOMO 1KYU 92958
SIRE WSI UMEMARU
 | DAI-JU 10 MITSUMARU KO 76
 KAEDEMARU
 | DAI-SAN NAMI AKI NI

 | RUESHAW 430
 GK4 RUESHAMARU
 | KAEDEMARU 2
DAM JMK RUNAMI 089E ET
 | RUESHAW 430
 JC MS RUESHAW 122
 | JC MS HAKARI 40



SIRE



DAM

LOT 41 THREE IVF FULLBLOOD EMBRYOS

WSI UMEMARU X JMK RUNAMI 089E

CONSIGNOR SHOW ME WAGYU PARTNERS, LLC, LAMAR, MO

SIRE AAA REG NO. EAF97014 GRADE FULLBLOOD DOB 03.10.1997 BLOOD 100% COLOR RED
 AWA REG NO. FB9979

DAM AWA REG NO. AF130188 GRADE FULLBLOOD DOB 03.31.2017 BLOOD 100% COLOR RED
 AWA REG NO. FB29203

EMBRYO GRADE I FULLBLOOD DOMESTIC ONLY LOCATION FLYING COW GENETICS, WELCH, OK

SIRE						
CED	BW	WW	YW	MK	TM	GROWTH
5.4	-1.2	42	76	18	39	87.08
3%	1%	80%	90%	>95%	>95%	20%
AAA EPDS						

DAM						
CED	BW	WW	YW	MK	TM	GROWTH
-2.1	2.4	51	89	29	55	79.54
30%	80%	3%	4%	2%	1%	50%
AAA EPDS						

SIRE								
BWT	WWT	YWT	MILK	Tot Mat	CWT	REA	FAT	%IMF
3.3	23	31	4	15	6	-0.15	0.03	-0.37
95%	3%	4%	10%	4%	15%	95%	95%	70%
AWA EPDS								

DAM								
BWT	WWT	YWT	MILK	Tot Mat	CWT	REA	FAT	%IMF
4.9	19	27	3	13	-14	-0.06	-0.03	-0.70
>95%	3%	3%	15%	4%	60%	80%	25%	85%
AWA EPDS								

100% OF THE PROCEEDS WILL GO TO THESE TWO CHARITIES



• This Hikari son is born out of the original import cow Kaedemaru. Umemaru is a transformational sire, he corrects many conformation inadequacies, has sired many show champions, improves carcass texture and composition and is considered by many to be the top Akaushi sire ever born in North America! His semen has become very rare, currently sells for \$4,000/straw and is seldom available. He has a gran-diose reputation outside of the American Akaushi Association where he is known for being the sire or grandsire of many show champions and most of the top bulls in circulation today. RUENAMI IS A GORGEOUS DAUGHTER OF GK4 RUESHAMARU AND JC MS RUESHAW 122. SHE WAS ALSO THE GRAND CHAMPION FEMALE AT THE HOUSTON LIVESTOCK SHOW. RUENAMI IS PRODUCING SOME TRULY BEAUTIFUL DAUGHTERS AND HER SONS HAVE GONE ON TO BECOME TOP HERDSIRES AS WELL.

| PURCHASER

| PRICE

BIG AL | DAI-JU 10 MITSUMARU KO 76
 | AKIKO
SIRE HEARTBRAND RED EMPEROR
 | DAI-SAN 3 MITSUMARU KO 71
 DAI-HACHI 8 MARUNAMI
 | DAI-HICHI 7 MARUNAMI TOK 14289

 | RUESHAW 430
 GK4 RUESHAMARU
 | KAEDEMARU 2
DAM JMK RUNAMI 089E ET
 | RUESHAW 430
 JC MS RUESHAW 122
 | JC MS HAKARI 40



SIRE



DAM

LOT 42A THREE IVF FULLBLOOD EMBRYOS
HEARTBRAND RED EMPEROR X JMK RUNAMI 089E

CONSIGNOR **SHOW ME WAGYU PARTNERS, LLC, LAMAR, MO**

SIRE AAA REG NO. EAF82294 | **GRADE** FULLBLOOD | **DOB** 03.22.2000 | **BLOOD** 100% | **COLOR** RED
 AWA REG NO. FB14999 | **AUS REG NO.** HBCFV2139 | **SIRE** GENEPROB B3F, CHSF, CL16F, FI1F, F13F, IARSFU

DAM AWA REG NO. AF130188 | **GRADE** FULLBLOOD | **DOB** 03.31.2017 | **BLOOD** 100% | **COLOR** RED
 AWA REG NO. FB29203

EMBRYO **GRADE I** FULLBLOOD DOMESTIC ONLY LOCATION **FLYING COW GENETICS, WELCH, OK**

SIRE														
GL	BW	200	400	600	MCW	MILK	CWT	EMA	RUMP	RBV	MS	MF	SRI	BFI
0.1	3.3	22	30	54	40	14	45	0.3	4.4	-0.9	0.1	0.08	\$66	\$226
60%	88%	92%	92%	90%	77%	77%	83%	74%	75%	72%	75%	63%		
WAGYU GROUP BREEDPLAN NOVEMBER 2024 RUN 1														

SIRE							DAM						
CED	BW	WW	YW	MK	TM	GROWTH	CED	BW	WW	YW	MK	TM	GROWTH
3.3	0.6	27	58	25	38	79.43	-2.1	2.4	51	89	29	55	79.54
10%	10%	>95%	>95%	80%	>95%	45%	30%	80%	3%	4%	2%	1%	50%
AAA EPDS							AAA EPDS						

SIRE								
BWT	WWT	YWT	MILK	Tot Mat	CWT	REA	FAT	%IMF
3.4	15	21	0	8	10	0.02	0.00	-0.75
95%	15%	15%	40%	20%	10%	55%	65%	85%
AWA EPDS								

DAM								
BWT	WWT	YWT	MILK	Tot Mat	CWT	REA	FAT	%IMF
4.9	19	27	3	13	-14	-0.06	-0.03	-0.70
>95%	3%	3%	15%	4%	60%	80%	25%	85%
AWA EPDS								

100% OF THE PROCEEDS WILL GO TO THESE TWO CHARITIES



• Red Emperor is a son of Big Al who was the first Red Wagyu bull born outside of Japan. His sire, Dai Mitsumaru 76 ranked #1 in the Japanese Red Wagyu Directory with A4 and A5 carcasses. His dam is one of the best Red Wagyu cows in US History, Dai 8 Marunami. She was imported into the USA in 1994 as part of the Kumamoto Prefectural Cattle Improvement Project. Her Sire Dai 3 Mitsumaru 30 was ranked 3rd in the Japanese Red Wagyu Registry with A4 and A5 carcasses. The value of his progeny will make money for programs for years to come. Red Emperor is a sire and one of Landgraf Ranch's herd sire and makes amazing calves appreciated by any cattleman. HB Red Emperor is now 17 years old and no longer producing semen. RUENAMI IS A GORGEOUS DAUGHTER OF GK4 RUESHAMARU AND JC MS RUESHAW 122. SHE WAS ALSO THE GRAND CHAMPION FEMALE AT THE HOUSTON LIVESTOCK SHOW. RUENAMI IS PRODUCING SOME TRULY BEAUTIFUL DAUGHTERS AND HER SONS HAVE GONE ON TO BECOME TOP HERDSIRES AS WELL.

| PURCHASER

| PRICE

| DAIJU 10 MITSUMARU KO 76
 BIG AL
 | AKIKO
SIRE HEARTBRAND RED EMPEROR
 | DAI-SAN 3 MITSUMARU KO 71
 DAI-HACHI 8 MARUNAMI
 | DAI-HICHI 7 MARUNAMI TOK 14289

 | TWA KAJIKARI
 THE WRIGHT WAGYU MASTER CHEF E146
 | KALANGA SHIGEHOMARE B234
DAM SYNERGY MASTER AKIKO U01 ET
 | BIG AL
 HEARTBRAND 1294Z
 | HEARTBRAND T0462N



SIRE



DAM

LOT 42B THREE IVF FULLBLOOD EMBRYOS
HEARTBRAND RED EMPEROR X SYNERGY MASTER AKIKO U01 ET
CONSIGNOR MOORE'S HILLTOP RANCH, SPRINGTOWN, TX

SIRE AAA REG NO. EAF82294 GRADE FULLBLOOD DOB 03.22.2000 BLOOD 100% COLOR RED
 AWA REG NO. FB14999 AUS REG NO. HBCFV2139 **SIRE** GENEPROB B3F, CHSF, CL16F, FI1F, FI3F, IARSFU

DAM AAA REG NO. AF310873 GRADE FULLBLOOD DOB 04.01.2023 BLOOD 100% COLOR RED
EMBRYO GRADE I FULLBLOOD DOMESTIC ONLY LOCATION TRANS OVA, BRYAN, TX

SIRE														
GL	BW	200	400	600	MCW	MILK	CWT	EMA	RUMP	RBV	MS	MF	SRI	BFI
0.1	3.3	22	30	54	40	14	45	0.3	4.4	-0.9	0.1	0.08	\$66	\$226
60%	88%	92%	92%	90%	77%	77%	83%	74%	75%	72%	75%	63%		
WAGYU GROUP BREEDPLAN NOVEMBER 2024 RUN 1														

SIRE							DAM						
GED	BW	WW	YW	MK	TM	GROWTH	GED	BW	WW	YW	MK	TM	GROWTH
3.3	0.6	27	58	25	38	79.43	-1	2.0	38	72	22	41	72.94
10%	10%	>95%	>95%	80%	>95%	45%	20%	65%	95%	>95%	>95%	>95%	95%
AAA EPDS							AAA EPDS						

SIRE								
BWT	WWT	YWT	MILK	Tot Mat	CWT	REA	FAT	%IMF
3.4	15	21	0	8	10	0.02	0.00	-0.75
95%	15%	15%	40%	20%	10%	55%	65%	85%
AWA EPDS								

- This Master Chef female presents the total package. SYNERGY MASTER AKIKO U01 ET has an awesome phenotype to match her loaded pedigree. Her sire Master Chef offers a unique combination of carcass traits. He won the 2015 Wagyu Champion of the World contest. His sire, Kajikari, is a direct son of the original import, Ume. The Wright Wagyu Master Chef E146 (FB19526/EAF142713) semen from this Australian import bull is nearly impossible to find. If you can find it, it usually brings HIGH dollar per straw!
- Master Chef was Academy Red Wagyu's first Full Blood Kumamoto Red. From a young age he was always a most impressive looking calf and weaned a hefty 778 lbs. and at 18 months he was 1322 lbs. 53" fat 4:3 EMA 88, IMF 5.7 and testicles 34 cm. His mature weight for the past two years was 2169 lbs. when he came in for his vaccinations in the autumn. His sire Kajikari is known for his light birth weight calves and they are structurally very correct with good depth of rib and a strong hind quarter. His mother is the great KALFB0234 who has bred so well at Academy. Master Chef is a very sound, quiet bull with a tremendous amount of meat.
- Heartbrand Red Emperor is a son of Heartbrand Big Al by Dai 8 Marunami. This bull combines the two queens of the breed in Akiko and Dai 8 Marunami. Heartbrand Red Emperor is the only Akaushi bull which closely ties to the two most famous Akaushi maternal lines while also finding in his heritage, Dai 10 Mitsumaru which is the paternal grandsire is also the previous Japanese #1 Akaushi carcass bull. The pedigree of Heartbrand Red Emperor is not only impressive on paper but he is known for giving depth, power, growth rates and marbling to his progeny. A quick look at his Australian EBV's will reveal numbers that show growth numbers regularly double the average for his contemporaries as well as the top 1% in Milk and Scrotal size.
- His consistency is renowned not only in the USA but also in Australia. Many established Akaushi breeders consider Red Emperor to be one of the greatest Akaushi carcass bulls. He is shown to be FREE OF ALL DEFECTS. --- Red Emperor is now deceased and semen is hard to find. His progeny would be a great addition for any herd!
- THE VIDEO WAS TAKEN BEFORE WE PURCHASED SYNERGY MASTER AKIKO U01 ET ON 6/7/24 - THE PAIR PICTURED SHOWS THE U01 DAM.

| PURCHASER

| PRICE

| HIKARI
 WSI UMEMARU
 | KAEDEMARU
SIRE UKB MR UME HOMARU
 | JUDO 1223
 JVP 702 HOMARE-27
 | JPV 27-HOMARE 128

 | DAIJU 10 MITSUMARU KO 76
 BIG AL
 | AKIKO
DAM AHG MS HOMARE 301L ET
 | RUESHAW 430
 JC MS RUESHAW 121
 | JC MS HAKARI 40



GRANDSIRE, WSI UMEMARU



MATERNAL GRANDSIRE, BIG AL



DAM

LOT 43 FOUR IVF FULLBLOOD EMBRYOS

UKB MR UME HOMARU X AHG MS HOMARE 301L ET

CONSIGNOR ALMOST HEAVEN GENETICS, EXCHANGE, WV

SIRE AAA REG NO. EAF10448 GRADE FULLBLOOD DOB 10.16.2008 BLOOD 100% COLOR RED
 AWA REG NO. FB10448

DAM AAA REG NO. EAF95275 GRADE FULLBLOOD DOB 01.22.2023 BLOOD 100% COLOR RED
 AWA REG NO. FB95275

EMBRYO GRADE I FULLBLOOD DOMESTIC ONLY LOCATION ALMOST HEAVEN GENETICS

SIRE						
CED	BW	WW	YW	MK	TM	GROWTH
0.5	-0.6	41	76	24	44	76.58
15%	1%	85%	90%	95%	95%	55%
AAA EPDS						

DAM						
CED	BW	WW	YW	MK	TM	GROWTH
1.2	1.5	45	82	26	49	84.57
40%	50%	50%	50%	50%	50%	40%
AAA EPDS						

SIRE								
BWT	WWT	YWT	MILK	Tot Mat	CWT	REA	FAT	%IMF
3.8	24	32	6	18	-1	-0.18	0.03	-0.80
95%	3%	3%	3%	1%	30%	>95%	95%	90%
AWA EPDS								

DAM								
BWT	WWT	YWT	MILK	Tot Mat	CWT	REA	FAT	%IMF
4.2	17	22	2	11	-3	-0.12	0.00	-0.50
>95%	10%	10%	20%	10%	35%	95%	65%	75%
AWA EPDS								

- We are pleased to announce a unique opportunity to acquire high-quality IVF embryos collected by Transova, flushed from an original import breeding by Big Al over Rueshaw 121. This heifer has full sisters that are known for their exceptional embryo production, fertility rates, and "sticky" embryos.

- These embryos are the result of a carefully crafted breeding strategy, using a bull that is a WSI Umemaru x JVP 702 HOMARE-27, effectively stacking the esteemed Homare lines. This breeding also incorporates Judo, an original import bull from 1975, celebrated for his exceptional marbling and competitive performance against black Wagyu of that era. By merging Judo with JVP 27-HOMARE 128, we are effectively double-stacking marbling traits along with maternal strength traits, positioning these embryos as a valuable addition to any serious breeding program.

- Additionally, it is important to note that the contemporary group of bulls related to this bull has played a significant role in establishing some of the larger Wagyu breeders in the industry, ensuring that these embryos come from a lineage known for consistent quality and performance. Don't miss out on this opportunity to enhance your herd with these remarkable embryos!

- Dam AUS Reg no. AHGF23U301L

| PURCHASER

| PRICE

| RUEMEI H39
 RUESHAW 430
 | FB2 KIKUTAMA 14285
SIRE HEARTBRAND RHUBARB 2142A
 | BIG AL
 HEARTBRAND BARBARA B3518R
 | HEARTBRAND S2128J

 | HIKARI
 HEARTBRAND H0518E
 | DAI-HACHI 8 MARUNAMI
DAM MCCC4754
 | SHIGEMARU
 HEARTBRAND S4385S
 | HEARTBRAND T0189M



SIRE



DAM

LOT 44 FOUR IVF FULLBLOOD EMBRYOS

HEARTBRAND RHUBARB 2412A X MCCC4754

CONSIGNOR CULLEN AKAUSHI CATTLE, AUSTIN, TX

SIRE AAA REG NO. AF40792 GRADE FULLBLOOD DOB 01.29.2013 BLOOD 100% COLOR RED

DAM AAA REG NO. AF49858 GRADE FULLBLOOD DOB 02.28.2014 BLOOD 100% COLOR RED

EMBRYO GRADE I FULLBLOOD DOMESTIC ONLY LOCATION -

SIRE							DAM						
CEU	BW	WW	YW	MK	TM	GROWTH	CEU	BW	WW	YW	MK	TM	GROWTH
2.9	2.9	61	102	29	59	89.74	1.5	3.7	44	81	22	45	93.96
10%	95%	1%	1%	2%	1%	15%	10%	>95%	60%	60%	>95%	95%	10%
AAA EPDS							AAA EPDS						

- Aaron Cooper says 4754 is a true cornerstone cow to build a herd around. She stands out in the total Akaushi program. Aaron has witnessed the last five calves, from 5 different bulls.
- Sire: Rhubarb, Rueshaw is a given what he brings to a bloodline. Over HB Barbara a Big Al daughter: She brings the Namiko maternal line. Some of the best marbling bulls ever produced.
- Dam: 4754, Topside HB H0518, Hikari out of Marunami, The Akaushi cow who was selected to lead the improvement in Kumamoto, Japan as a heifer before her live export to the USA. Bottom side, you have Shigemaru over HB T0189, she brings Tamamaru over Marunami and Big Al over Himawari. Bid with confidence with this breeding!

| PURCHASER

| PRICE

HIKARI | DAI-JU 10 MITSUMARU KO 76
 | KAZUTOMO 1KYU 92958
SIRE HEARTBRAND H0518E
 | DAI-SAN 3 MITSUMARU KO 71
 DAI-HACHI 8 MARUNAMI
 | DAI-HICHI 7 MARUNAMI TOK 14289

 | RUEMEI H39
 RUESHAW 430
 | FB2 KIKUTAMA 14285
DAM HEARTBRAND 7131K ET
 | HEARTBRAND B4183S
 HEARTBRAND BOBBI 625Z
 | HEARTBRAND 7918W



SIRE



DAM

LOT 45 TWO IVF FULLBLOOD EMBRYOS

HEARTBRAND H0518E X HEARTBRAND 7131K ET

CONSIGNOR HEARTBRAND CATTLE, FLATONIA, TX

SIRE AAA REG NO. AF123 GRADE FULLBLOOD DOB 10.22.1995 BLOOD 100% COLOR RED

DAM AAA REG NO. AF247870 GRADE FULLBLOOD DOB 03.29.2022 BLOOD 100% COLOR RED

EMBRYO GRADE 2 FULLBLOOD DOMESTIC ONLY LOCATION TRANS OVA, BRYAN, TX

- Embryos sired by the highly proven H0518E!
- Donor dam, 7131K, is a beautiful daughter of original import Rueshaw
- Extremely strong Heartbrand breeding influence
- Donor pedigree traces back to the legendary Ume

SIRE							DAM						
CED	BW	WW	YW	MK	TM	GROWTH	CED	BW	WW	YW	MK	TM	GROWTH
6.6	0.9	43	82	24	45	129.08	-0.1	3.7	48	86	31	55	76.14
1%	20%	75%	50%	95%	95%	1%	15%	>95%	20%	20%	1%	1%	65%
AAA EPDS							AAA EPDS						

| PURCHASER

| PRICE

SHIGENAMI KO 48
 DAI-NI 2 SHIGENAMI TOKKYU 27
 DAI 2 TAMASHIGE KO 1842
SIRE SHIGEMARU
 DAI-JYUU 10 SHIGEKAWA KO 65
 DAI-YON 4 AKIBARE TOKKYU 3357
 DAI-NI 2 AKIBARE IKYU 53244

HIKARI
 HEARTBRAND H0518E
 DAI-HACHI 8 MARUNAMI
DAM HEARTBRAND 3710B
 BIG AL
 HEARTBRAND B0162R
 HEARTBRAND S0162M



SIRE



DAM

LOT 46 TWO IVF FULLBLOOD EMBRYOS

SHIGEMARU X HEARTBRAND 3710B
 CONSIGNOR HEARTBRAND CATTLE, FLATONIA, TX

SIRE AAA REG NO. AF110 GRADE FULLBLOOD DOB 07.21.1993 BLOOD 100% COLOR RED
 AWA REG NO. FB2124

DAM AAA REG NO. AF58870 GRADE FULLBLOOD DOB 01.19.2014 BLOOD 100% COLOR RED

EMBRYO GRADE I FULLBLOOD DOMESTIC ONLY LOCATION TRANS OVA, BRYAN, TX

SIRE							DAM						
CEU	BW	WW	YW	MK	TM	GROWTH	CEU	BW	WW	YW	MK	TM	GROWTH
7.1	1.7	41	74	20	40	47.05	6	0	43	80	26	47	109.6
1%	50%	85%	95%	>95%	>95%	>95%	2%	3%	75%	70%	50%	80%	1%
AAA EPDS							AAA EPDS						

SIRE								
BWT	WWT	YWT	MILK	Tot Mat	CWT	REA	FAT	%IMF
3.6	13	18	5	12	-12	-0.03	-0.03	-1.05
95%	15%	15%	4%	10%	55%	70%	25%	95%
AWA EPDS								

- Shigemaru sired embryos
- Donor dam, 3710B, is a correct daughter of H0518E
- Proven, foundation sires built this pedigree
- Embryos have a pathway of Shigemaru x H0518E x Big Al x Shigemaru x Akiko
- Very reliable genetics in this package

| PURCHASER

| PRICE

| DAI-NI 2 SHIGENAMI TOKKYU 27
 SHIGEMARU
 | DAI-YON 4 AKIBARE TOKKYU 3357
SIRE HEARTBRAND JOE S5394S
 | BIG AL
 HEARTBRAND B0004M
 | FUYUKO

 | HIKARI
 HEARTBRAND DOZER 9%7Y
 | HEARTBRAND S0753L
DAM HEARTBRAND 3409B
 | SHIGEMARU
 HEARTBRAND V7520U
 | HEARTBRAND T3358R



SIRE



DAM

LOT 47 TWO IVF FULLBLOOD EMBRYOS

HEARTBRAND JOE S5394S X HEARTBRAND 3409B

CONSIGNOR HEARTBRAND CATTLE, FLATONIA, TX

SIRE AAA REG NO. AF6971 GRADE FULLBLOOD DOB 12.30.2006 BLOOD 100% COLOR RED

DAM AAA REG NO. AF50003 GRADE FULLBLOOD DOB 03.14.2014 BLOOD 100% COLOR RED

EMBRYO GRADE I FULLBLOOD DOMESTIC ONLY LOCATION TRANS OVA, BRYAN, TX

SIRE							DAM						
CE	BW	WW	YW	MK	TM	GROWTH	CE	BW	WW	YW	MK	TM	GROWTH
-0.5	4.1	55	95	26	53	96.32	3.2	1	55	94	22	49	88.06
15%	>95%	1%	1%	50%	2%	10%	10%	20%	1%	1%	>95%	50%	20%
AAA EPDS							AAA EPDS						

- Embryos sired by Heartbrand Joe
- Donor dam is a daughter of Heartbrand H0518E
- Superior maternal line anchored by the heralded brood cow, Akiko
- Proven sire stack of Joe x H0518E x Big Al x Shigemaru x Akiko

| PURCHASER

| PRICE

| HIKARI
 HEARTBRAND H0518E
 | DAI-HACHI 8 MARUNAMI
SIRE COME AND TAKE IT
 | NAMIMARU KO 74
 AKIKO
 | MITSUKO TOKKYU 9639

 | DAI-JU 10 MITSUMARU KO 76
 BIG AL
 | AKIKO
DAM HEARTBRAND B0162R
 | SHIGEMARU
 HEARTBRAND S0162M
 | AKIKO



COME AND TAKE IT SON



DAM

LOT 48A TWO IVF FULLBLOOD EMBRYOS

COME AND TAKE IT X HEARTBRAND B0162R

CONSIGNOR HEARTBRAND CATTLE, FLATONIA, TX

SIRE AAA REG NO. AF4586 GRADE FULLBLOOD DOB 04.16.2006 BLOOD 100% COLOR RED

DAM AAA REG NO. AF3055 GRADE FULLBLOOD DOB 06.19.2005 BLOOD 100% COLOR RED

EMBRYO GRADE I FULLBLOOD DOMESTIC ONLY LOCATION TRANS OVA, BRYAN, TX

SIRE							DAM						
CED	BW	WW	YW	MK	TM	GROWTH	CED	BW	WW	YW	MK	TM	GROWTH
2.8	1	37	73	29	48	102.22	3.1	1	41	76	25	46	81.42
10%	20%	>95%	95%	2%	65%	4%	10%	20%	85%	90%	80%	90%	45%
AAA EPDS							AAA EPDS						

| PURCHASER

| PRICE

- Akaushi history right here!
- Donor dam is nearly 20 years old!
- B0162R is a Big Al x Shigemaru x Akiko
- Incredible longevity!
- Embryos sired by the great Heartbrand sire Come and Take It

| HIKARI
 HEARTBRAND H0518E
 | DAI-HACHI 8 MARUNAMI
SIRE COME AND TAKE IT
 | NAMIMARU KO 74
 AKIKO
 | MITSUKO TOKKYU 9639

 | TAMAMARU
 HEARTBRAND T5313S
 | HEARTBRAND B0039M
DAM SWENSON 302
 | HEARTBRAND B3740S
 4V RANCH V5654X
 | HEARTBRAND S5654T



COME AND TAKE IT SON



DAM

LOT 48B TWO IVF FULLBLOOD EMBRYOS

COME AND TAKE IT X SWENSON 302
 CONSIGNOR HEARTBRAND CATTLE, FLATONIA, TX

SIRE AAA REG NO. AF4586 GRADE FULLBLOOD DOB 04.16.2006 BLOOD 100% COLOR RED

DAM AAA REG NO. AF68648 GRADE FULLBLOOD DOB 03.28.2013 BLOOD 100% COLOR RED

EMBRYO GRADE I FULLBLOOD DOMESTIC ONLY LOCATION TRANS OVA, BRYAN, TX

SIRE							DAM						
CED	BW	WW	YW	MK	TM	GROWTH	CED	BW	WW	YW	MK	TM	GROWTH
2.8	1	37	73	29	48	102.22	-3.4	4.6	37	72	26	45	72.55
10%	20%	>95%	95%	2%	65%	4%	40%	>95%	>95%	>95%	50%	95%	80%
AAA EPDS							AAA EPDS						

- Come and Take It embryos
- Donor dam boasts 5 generations of breeding going back to import Fuyuko!
- Donor sire is a Tamamaru son going back to Marunami
- The sire stack of the embryos is Come and Take It x HB T5313S x HB B3740S x Shigemaru x Tamamaru x Big Al x Fuyuko
- Proven and reliable genetics

| PURCHASER

| PRICE

| DAI-JU 10 MITSUMARU KO 76
 HIKARI
 | KAZUTOMO 1KYU 92958
SIRE UKB HAKARU'S LEGEND
 | JUDO 1223
 JVP MS HOMARE J 30E
 | JPV 27-HOMARE 128

 | HIKARI
 HEARTBRAND H0518E
 | DAI-HACHI 8 MARUNAMI
DAM HEARTBRAND RIKA 1282Z
 | SHIGEMARU
 HEARTBRAND S0354L
 | AKIKO



DAM

LOT 49 THREE IVF FULLBLOOD REVERSE SORT EMBRYOS

UKB HAKARI'S LEGEND X HEARTBRAND RIKA 1282Z

CONSIGNOR MISTVALE AKAUSHI, BRYAN, TX

SIRE AAA REG NO. EAF11732 GRADE FULLBLOOD DOB 06.07.2008 BLOOD 100% COLOR RED

DAM AWA REG NO. AF28570 GRADE FULLBLOOD DOB 08.15.2012 BLOOD 100% COLOR RED

EMBRYO GRADE I FULLBLOOD DOMESTIC ONLY LOCATION TRANS OVA, BRYAN, TX

SIRE							DAM						
CEB	BW	WW	YW	MK	TM	GROWTH	CEB	BW	WW	YW	MK	TM	GROWTH
-0.8	0.8	41	76	22	42	73.72	0.5	3.2	42	78	24	45	90.17
20%	15%	85%	90%	>95%	>95%	70%	15%	95%	80%	80%	95%	95%	15%
AAA EPDS							AAA EPDS						

- HeartBrand Rika 1282Z stands out as the leading donor in Mistvale Akaushi's program. A full-sister to the maternal granddam of HeartBrand El Jefe, Rika consistently ranks among the top growth females, with her bulls often reaching yearling weights exceeding 900 lbs. Her 1282K calf notably surpassed 1,000 lbs at 12 months. We have strong confidence in her ability to pass on early and high-quality marbling traits. The Shigemaru x Akiko maternal combination has a proven history of producing excellent marbling and strong maternal qualities across various programs.
- Hakari's Legend, a rare UKB Akaushi sire from the Ultimate Kobe Beef herd, is one of the few Homare-line sons that Bill Fisher incorporated into his program during his ownership of Legendary Akaushi.

| PURCHASER

| PRICE

SIRE | RUEMEI H39
 RUESHAW
 | KIKUTAMA 14285
 WSI RYUMEI
 | SHIGEMARU
 WSI HINOMARU
 | MOMI GI MARU

DAM | HIKARI
 WSI UMEMARU
 | KAEDEMARU
 WBTX MS UMEMARUSOR1085 29L ET
 | HB BIG AL 502
 SOR 1085
 | WSI KAEDEMARU 2



SIRE



DAM

LOT 50 THREE IVF FULLBLOOD EMBRYOS

WSI RYUMEI X WBTX MS UMEMARUSOR 1085 29L ET
 CONSIGNOR WALKING BRISKET RANCH, MCGREGOR, TX

SIRE AWA REG NO. FB16969 GRADE FULLBLOOD DOB 12.27.2013 BLOOD 100% COLOR BLACK

DAM AWA REG NO. FB109677 GRADE FULLBLOOD DOB 11.24.2023 BLOOD 100% COLOR RED

EMBRYO GRADE I FULLBLOOD DOMESTIC ONLY LOCATION TRANS OVA, BRYAN, TX

- Embryos sired by the extremely rare WSI Ryumei
- Ryumei is a Rueshaw son with a pedigree of Rueshaw x Shigemaru x Namimaru x Momi Gi Maru x Naomi
- Impossible to find genetics
- Donor dam is a WSI Umemaru x Big Al x Tamamaru (Kaedemaru 2) x Kaedemaru
- Imagine the value of these genetics!
- SIC: 1.4

SIRE								
BWT	WWT	YWT	MILK	Tot Mat	CWT	REA	FAT	%IMF
3.8	14	19	3	10	-17	-0.07	-0.04	-0.94
>95%	15%	15%	15%	10%	70%	80%	20%	95%
AWA EPDS								

DAM								
BWT	WWT	YWT	MILK	Tot Mat	CWT	REA	FAT	%IMF
4.1	24	32	4	16	-2	-0.09	0.01	0.00
>95%	1%	2%	5%	1%	30%	90%	80%	55%
AWA EPDS								

| PURCHASER

| PRICE

DONATION LOT

**LOT A 1/2 CARCASS BEEF
FULLBLOOD AKAUSHI STEER**

**LOT B 1/2 CARCASS BEEF
FULLBLOOD AKAUSHI STEER**

RAISED BY SHOW ME YOUTH ACADEMY

CONSIGNED BY SHOW ME WAGYU PARTNERS, LLC, LAMAR, MO AND
LEGENDARY AKAUSHI, VIOLA, WI & KEARNEY, NE

- Hot weight 475 lbs each; guaranteed prime
- Processing and shipping will be paid by consignors

**100% OF THE PROCEEDS WILL GO
TO THESE TWO CHARITIES**



| PURCHASER

| PRICE



| DAI-JU 10 MITSUMARU KO 76
 HIKARI
 | KAZUTOMO 1KYU 92958
SIRE WSI UMEMARU
 | DAI-JU 10 MITSUMARU K 76
 KAEDEMARU
 | DAI-SAN NAMI AKI NI

 | RUESHAW 430
 BRAD
 | HEARTBRAND Z1118P
DAM DCW MS BIG RUESHAW 41F ET
 | BIG AL
 LAG 1100
 | KAEDEMARU 2



SIRE



DAM

100% OF THE PROCEEDS WILL GO TO THESE TWO CHARITIES



LOT C THREE IVF FULLBLOOD EMBRYOS

WSI UMEMARU X DCW MS BIG RUESHAW 41F ET

CONSIGNOR SHOW ME WAGYU PARTNERS, LLC, LAMAR, MO & LEGENDARY AKAUSHI, VIOLA, WI & KEARNEY, NE

SIRE AAA REG NO. EAF97014 GRADE FULLBLOOD DOB 03.10.1977 BLOOD 100% COLOR RED

DAM AAA REG NO. AF130196 GRADE FULLBLOOD DOB 08.25.2018 BLOOD 100% COLOR RED

EMBRYO GRADE I FULLBLOOD DOMESTIC ONLY LOCATION FLYING COW GENETICS, WELCH, OK

SIRE						
CEU	BW	WW	YW	MK	TM	GROWTH
5	-1.2	42	76	18	39	87.08
20%	4%	40%	45%	>95%	95%	20%
AAA EPDS						

DAM						
CEU	BW	WW	YW	MK	TM	GROWTH
-1	1.2	47	85	29	53	85.19
45%	30%	20%	20%	4%	4%	30%
AAA EPDS						

- This Hikari son is born out of the original import cow Kaedemaru. Umemaru is a transformational sire, he corrects many conformation inadequacies, has sired many show champions, improves carcass texture and composition and is considered by many to be the top Akaushi sire ever born in North America! His semen has become very rare, currently sells for \$4000/straw and is seldom available. He has a grandiose reputation outside of the American Akaushi Association where he is known for being the sire or grandsire of many show champions and most of the top bulls in circulation today. This ultra-elite daughter of Brady is double bred Rueshaw out of the LEgendary Z-Cow. Her dam is a full sister to SOR Hastings who according to legs proprietary marbling index and scored .35 higher than big al himself! Ultra-elite meat maker!

| PURCHASER

| PRICE

| MAYURA ITOSHIGENAMI JNR
 MYM MYM ARUBIAL BOND Q007 ET
 | PEPPERMILL GROVE L0021 L21 ET
SIRE CARNANA STATION GOLDFINGER S7013 ET
 | SMO SUMO CATTLE CO MICHIFUKU F154
 CARNANA STATION YASU N0237 ET
 | SUMO CATTLE CO YASU D225 ET

 | SUMO CATTLE CO MICHIFUKU F154
 OLIVE GROVE WAGYU Q038
 | WESTHOLME K5241
DAM SYNERGY Q38 HIKOHIME T23 (ET)
 | GINJO HATSHIRA K930
 MAYURA Q1122
 | MAYURA G1232



SIRE



DAM

LOT 51A TWO IVF FULLBLOOD EMBRYOS

CARNANA STATION GOLDFINGER S7013 ET X SYNERGY Q38 HIKOHIME T23 (ET)
 CONSIGNOR SYNERGY WAGYU, SPRING CITY, PA

SIRE AUS REG NO. BULFS7013 GRADE FULLBLOOD DOB 08.29.2021 BLOOD 100% COLOR BLACK
 AWA REG NO. FB111750

DAM AUS REG NO. SYN22T23 GRADE FULLBLOOD DOB 09.10.2018 BLOOD 100% COLOR BLACK

SIRE GENEPROB B3F, CHSF, CLIGFU, FIIC, IARSF **DAM** GENEPROB B3FU, CHSFU, CLIGFU, FIIFU, IARSFU

EMBRYO GRADE I FULLBLOOD DOMESTIC ONLY LOCATION BOVITEQ, SYRACUSE, NY

- Sensational pairing of elite genetics
- Goldfinger is the amazing Bond son with tremendous carcass and growth EBVs
- T23 is a one-of-a-kind daughter of Q38 with unmatched growth and excellent carcass trait EBVs
- T23 has a unique sire stack of Q38 x Ginjo K930 x Mayura Itoshigenami JNR

SIRE														
GL	BW	200	400	600	MCW	MILK	CWt	EMA	RUMP	RBV	MS	MF	SRI	BFI
-0.3	3.6	20	39	57	79	0	56	14.7	-2.8	2.5	3.7	0.61	\$445	\$692
74%	87%	78%	77%	76%	69%	65%	72%	67%	68%	57%	67%	59%		
WAGYU GROUP BREEDPLAN NOVEMBER 2024 RUN 1														

SIRE									
BWT	WWT	YWT	MILK	Tot Mat	CWT	REA	FAT	%IMF	
1.1	7	8	-3	1	4	0.1	0	1.4	
75%	30%	35%	75%	40%	20%	45%	65%	10%	
AWA EPDS									

DAM														
GL	BW	200	400	600	MCW	MILK	CWt	EMA	RUMP	RBV	MS	MF	SRI	BFI
-0.3	2.6	26	60	85	103	5	86	7.2	-2.4	2.4	2.4	0.41	\$371	\$620
67%	72%	73%	71%	69%	59%	59%	65%	61%	62%	48%	62%	52%		
WAGYU GROUP BREEDPLAN NOVEMBER 2024 RUN 1														

| PURCHASER

| PRICE

| SMO SUMO CATTLE CO ITOSHIGENAMI C158 ET
 COATES ITOSHIGENAMI G113
 | COATES TANI C446 ET
SIRE OGW OLIVE GROVE WAGYU S033 ET
 | SMO SUMO CATTLE CO MICHIFUKU F154
 OGW OLIVE GROVE WAGYU Q049 ET
 | WESTHOLME K5241

 | SUMO CATTLE CO MICHIFUKU F154
 OLIVE GROVE WAGYU Q038
 | WESTHOLME K5241
DAM SYNERGY Q38 HIKOHIME T23 (ET)
 | GINJO HATSHIRA K930
 MAYURA Q1122
 | MAYURA G1232



SIRE



DAM

LOT 51B THREE IVF FULLBLOOD EMBRYOS

OGW OLIVE GROVE WAGYU S033 ET X SYNERGY Q38 HIKOHIME T23 (ET)

CONSIGNOR SYNERGY WAGYU, SPRING CITY, PA

SIRE AUS REG NO. 06WFS033 GRADE FULLBLOOD DOB 02.25.2021 BLOOD 100% COLOR BLACK
 AWA REG NO. FB99429

DAM AUS REG NO. SYN22T23 GRADE FULLBLOOD DOB 09.10.2018 BLOOD 100% COLOR BLACK

SIRE GENEPROB B3F, CHSF, CL16F, F1IF, IARSF **DAM** GENEPROB B3FU, CHSFU, CL16FU, F1IFU, IARSFU

EMBRYO GRADE I FULLBLOOD DOMESTIC ONLY LOCATION BOVITEQ, SYRACUSE, NY

- Spectacular genetic combination!
- Olive Grove Wagyu S033 is one of the top G113 sons and from Westholme breeding
- T23 brings exceptional opportunities with her unmatched growth curve and superior carcass traits EBVs
- T23 has a unique sire stack of Q38 x Ginjo K930 x Mayura Itoshigenami JNR
- The only genetics like this in the US!

SIRE														
GL	BW	200	400	600	MCW	MILK	CWt	EMA	RUMP	RBY	MS	MF	SRI	BFI
0	0.8	16	33	43	58	-3	54	7.2	-2.1	0.9	3.4	0.68	\$398	\$616
80%	90%	80%	78%	78%	71%	66%	74%	69%	70%	58%	70%	61%		
WAGYU GROUP BREEDPLAN NOVEMBER 2024 RUN 1														

SIRE								
BWT	WWT	YWT	MILK	Tot Mat	CWT	REA	FAT	%IMF
0.9	11	17	-2	4	-32	0	0	1.2
70%	20%	20%	60%	30%	95%	70%	15%	10%
AWA EPDS								

DAM														
GL	BW	200	400	600	MCW	MILK	CWt	EMA	RUMP	RBY	MS	MF	SRI	BFI
-0.3	2.6	26	60	85	103	5	86	7.2	-2.4	2.4	2.4	0.41	\$371	\$620
67%	72%	73%	71%	69%	59%	59%	65%	61%	62%	48%	62%	52%		
WAGYU GROUP BREEDPLAN NOVEMBER 2024 RUN 1														

| PURCHASER

| PRICE

| MAYURA ITOSHIGENAMI JNR
 MAYURA L0010
 | MAYURA H0159
SIRE SYNERGY-W8R L10 CHAIRMAN U16 (ET)
 | SUMO CATTLE CO MICHIFUKU F154
 SYNERGY F154 CHIYOTAKE 532G
 | GOORAMBAT

 | SUMO CATTLE CO MICHIFUKU F154
 OLIVE GROVE WAGYU Q038
 | WESTHOLME K5241
DAM SYNERGY Q38 HIKOHIME T23 (ET)
 | GINJO HATSHIRA K930
 MAYURA Q1122
 | MAYURA G1232



SIRE



DAM

LOT 51C THREE IVF FULLBLOOD EMBRYOS

SYNERGY-W8R L10 CHAIRMAN U16 ET X SYNERGY Q38 HIKOHIME T23 (ET)

CONSIGNOR SYNERGY WAGYU, SPRING CITY, PA

SIRE AUS REG NO. SYNF23UI6 GRADE FULLBLOOD DOB 04.04.2023 BLOOD 100% COLOR BLACK

DAM AUS REG NO. SYNF22T23 GRADE FULLBLOOD DOB 09.10.2018 BLOOD 100% COLOR BLACK

SIRE GENEPROB B3F, CHSF, CL16FU, F1IF, IARSF **DAM** GENEPROB B3FU, CHSFU, CL16FU, F1IFU, IARSFU

EMBRYO GRADE I FULLBLOOD DOMESTIC ONLY LOCATION BOVITEO, SYRACUSE, NY

SIRE														
GL	BW	200	400	600	MCW	MILK	CWt	EMA	RUMP	RBV	MS	MF	SRI	BFI
-0.5	2.2	17	28	36	29	4	36	8	-3	1.3	3.5	0.51	\$340	\$624
66%	72%	73%	71%	71%	63%	62%	68%	66%	66%	52%	66%	56%		
WAGYU GROUP BREEDPLAN NOVEMBER 2024 RUN 1														

DAM														
GL	BW	200	400	600	MCW	MILK	CWt	EMA	RUMP	RBV	MS	MF	SRI	BFI
-0.3	2.6	26	60	85	103	5	86	7.2	-2.4	2.4	2.4	0.41	\$371	\$620
67%	72%	73%	71%	69%	59%	59%	65%	61%	62%	48%	62%	52%		
WAGYU GROUP BREEDPLAN NOVEMBER 2024 RUN 1														

- Check out this genetic pairing!
- Early Chairman embryos from a spectacular Q38 donor dam
- +5 Milk donor and +4 Milk sire!
- Chairman is the highest BFI recessive-free son of L10
- T23 brings exceptional opportunities with her unmatched growth curve and superior carcass traits EBVs
- T23 has a unique sire stack of Q38 x Ginjo K930 x Mayura Itoshigenami JNR

| PURCHASER

| PRICE

| SMO SUMO CATTLE CO MICHIFUKU F126
 MYM ARUBIAL UNITED P0342 ET
 | MACQUARIE WAGYU C1624 ET
SIRE ARUBIAL T0714 ET
 | SMO SMO SUMO CATTLE CO MICHIFUKU F154
 ARUBIAL Q0023 ET
 | SAMURAI FARMS ITOSHI Z219 ET

 | SUMO CATTLE CO MICHIFUKU F154
 OLIVE GROVE WAGYU Q038
 | WESTHOLME K5241
DAM SYNERGY Q38 HIKOHIIME T23 (ET)
 | GINJO HATSHIRA K930
 MAYURA Q1122
 | MAYURA G1232



SIRE



DAM

LOT 51D THREE IVF FULLBLOOD EMBRYOS

ARUBIAL T0714 ET X SYNERGY Q38 HIKOHIIME T23 (ET)

CONSIGNOR SYNERGY WAGYU, SPRING CITY, PA

SIRE AUS REG NO. MYMF22T0714 GRADE FULLBLOOD DOB 07.18.2022 BLOOD 100% COLOR BLACK
 AWA REG NO. FB100500

DAM AUS REG NO. SYN22T23 GRADE FULLBLOOD DOB 09.10.2018 BLOOD 100% COLOR BLACK

SIRE GENEPROB F3F, CHSF, CL16F, FIIF, IARSF **DAM** GENEPROB B3FU, CHSFU, CL16FU, FIIFU, IARSFU

EMBRYO GRADE I FULLBLOOD DOMESTIC ONLY LOCATION BOVITEQ, SYRACUSE, NY

- Early Arubial T0714 embryos!
- Exceptional genetic pairing of sire and donor dam!
- T0714 is +3.5 MS and +9.9 EMA
- T23 is a huge curve bender with low birth weight and massive carcass weight
- T23 brings exceptional opportunities with her unmatched growth curve and superior carcass traits EBVs
- T23 has a unique sire stack of Q38 x Ginjo K930 x Mayura Itoshigenami JNR

SIRE														
GL	BW	200	400	600	MCW	MILK	CWt	EMA	RUMP	RBY	MS	MF	SRI	BFI
-5.2	1.9	21	35	49	64	-7	59	9.3	-0.2	0.6	3.6	0.67	\$461	\$628
68%	72%	75%	73%	72%	66%	64%	70%	68%	69%	58%	69%	59%		
WAGYU GROUP BREEDPLAN NOVEMBER 2024 RUN 1														

SIRE									
BWT	WWT	YWT	MILK	Tot Mat	CWT	REA	FAT	%IMF	
1.8	8	13	-3	1	6	0	0	1.8	
85%	25%	25%	75%	40%	15%	55%	80%	2%	
AWA EPDS									

DAM														
GL	BW	200	400	600	MCW	MILK	CWt	EMA	RUMP	RBY	MS	MF	SRI	BFI
-0.3	2.6	26	60	85	103	5	86	7.2	-2.4	2.4	2.4	0.41	\$371	\$620
67%	72%	73%	71%	69%	59%	59%	65%	61%	62%	48%	62%	52%		
WAGYU GROUP BREEDPLAN NOVEMBER 2024 RUN 1														

| PURCHASER

| PRICE

| SMO SUMO CATTLE CO MICHIFUKU F126
 MYM ARUBIAL UNITED P0342 ET
 | MACQUARIE WAGYU C1624 ET
SIRE ARUBIAL T0714 ET
 | SMO SMO SUMO CATTLE CO MICHIFUKU F154
 ARUBIAL Q0023 ET
 | SAMURAI FARMS ITOSHI Z219 ET

 | ITOSHIGENAMI
 MAYURA ITOSHIGENAMI JNR
 | MAYURA DAI NI KINNTOU
DAM SYNERGY JNR CHARITY T466
 | SUMO CATTLE CO MICHIFUKU F154
 SYNERGY F154 CHIYOTAKE 532G
 | GOORAMBAT J0338



SIRE



DAM

LOT 52 TWO IVF FULLBLOOD EMBRYOS

ARUBIAL T0714 ET X SYNERGY JNR CHARITY T466 (ET)

CONSIGNOR SYNERGY WAGYU, SPRING CITY, PA

SIRE AUS REG NO. MYMF22T0714 GRADE FULLBLOOD DOB 04.04.2017 BLOOD 100% COLOR BLACK
 AWA REG NO. FB100500

DAM AUS REG NO. SYN22T466 GRADE FULLBLOOD DOB 09.10.2018 BLOOD 100% COLOR BLACK

SIRE GENEPROB B3F, CHSF, CLI6F, F11F, F13F, IARSF **DAM** GENEPROB B3F, CHSF, CLI6FU, F11F, IARSF

EMBRYO GRADE I FULLBLOOD DOMESTIC ONLY LOCATION BOVITEQ, SYRACUSE, NY

- Early Arubial T0714 embryos from a JNR dam!
- Exceptional genetic pairing of sire and donor dam!
- Super EBV profiles for both T0714 and Charity for great consistency
- +3.5 MS on T0714 and +3.4 MS for Charity!
- Ideal pairing of Suzutani and Chiyotake lines!

SIRE														
GL	BW	200	400	600	MCW	MILK	CWt	EMA	RUMP	RBV	MS	MF	SRI	BFI
-5.2	1.9	21	35	49	64	-7	59	9.3	-0.2	0.6	3.6	0.67	\$461	\$628
68%	72%	75%	73%	72%	66%	64%	70%	68%	69%	58%	69%	59%		
WAGYU GROUP BREEDPLAN NOVEMBER 2024 RUN 1														

SIRE									
BWT	WWT	YWT	MILK	Tot Mat	CWT	REA	FAT	%IMF	
1.8	8	13	-3	1	6	0.02	0.01	1.80	
85%	25%	25%	75%	40%	15%	55%	80%	3%	
AWA EPDS									

DAM														
GL	BW	200	400	600	MCW	MILK	CWt	EMA	RUMP	RBV	MS	MF	SRI	BFI
-0.2	1.4	11	21	25	30	3	25	5.9	-0.8	0.5	3.4	0.61	\$323	\$553
67%	72%	74%	72%	71%	66%	67%	70%	68%	68%	59%	68%	62%		
WAGYU GROUP BREEDPLAN NOVEMBER 2024 RUN 1														

| PURCHASER

| PRICE

| WORLD K'S MICHIFUKU
 SMO SUMO CATTLE CO MICHIFUKU F126
 | SMO SUMO CATTLE CO HANA C152 ET
SIRE MYM ARUBIAL UNITED P0342 ET
 | MACQUARIE WAGYU Y408 ET
 MACQUARIE WAGYU C1624 ET
 | MACQUARIE WAGYU F Z736

 | ITOSHIGENAMI
 MAYURA ITOSHIGENAMI JNR
 | MAYURA DAI NI KINNTOU 1
DAM SYNERGY JNR CHAMPAGNE T04
 | SUMO CATTLE CO MICHIFUKU F154
 SYNERGY F154 CHIYOTAKE 530G
 | GOORAMBAT J0338



SIRE



DAM

LOT 53 THREE IVF FULLBLOOD EMBRYOS

MYM ARUBIAL UNITED P0342 ET X SYNERGY JNR CHAMPAGNE T04 (ET)

CONSIGNOR SYNERGY WAGYU, SPRING CITY, PA

SIRE AUS REG NO. MYMFP0342 GRADE FULLBLOOD DOB 08.30.2018 BLOOD 100% COLOR BLACK
 AWA REG NO. FB61231

DAM AUS REG NO. SYN22T4 GRADE FULLBLOOD DOB 09.10.2018 BLOOD 100% COLOR BLACK

SIRE GENEPROB B3FU, CHS99%, CL16FU, F1199%, IARSC **DAM** GENEPROB B3F, CHSF, CL16FU, F11F, IARSF

EMBRYO GRADE I FULLBLOOD DOMESTIC ONLY LOCATION BOVITEQ, SYRACUSE, NY

- Champagne is arguably the most powerful transmitting female in the country
- Champagne is the dam of the #1 BFI female in the US! November Run 2
- Champagne is the dam of the #1 BFI male in the US! November Run 2
- 8 of 13 registered Champagne calves are over 600 BFI
- Champagne is +3.6 MS
- United is an exceptional, proven sire with explosive growth
- This mating has already produced calves above 600 BFI

SIRE														
GL	BW	200	400	600	MCW	MILK	CWt	EMA	RUMP	RBY	MS	MF	SRI	BFI
-5.2	4.9	37	64	87	93	-4	85	3.9	0.7	-0.2	2.5	0.54	\$451	\$509
97%	98%	98%	98%	98%	91%	86%	96%	95%	94%	88%	95%	81%		
WAGYU GROUP BREEDPLAN NOVEMBER 2024 RUN 1														

SIRE								
BWT	WWT	YWT	MILK	Tot Mat	CWT	REA	FAT	%IMF
4.1	23	35	-5	7	23	0.2	0	0.8
>95%	3%	2%	85%	20%	2%	10%	80%	20%
AWA EPDS								

DAM														
GL	BW	200	400	600	MCW	MILK	CWt	EMA	RUMP	RBY	MS	MF	SRI	BFI
-0.6	2.5	12	31	48	38	2	42	8.1	-1.3	1	3.6	0.53	\$344	\$642
68%	72%	74%	72%	72%	66%	67%	70%	68%	69%	59%	69%	63%		
WAGYU GROUP BREEDPLAN NOVEMBER 2024 RUN 1														

| PURCHASER

| PRICE

| SMO SUMO CATTLE CO MICHIFUKU F126
 MYM ARUBIAL UNITED P0342 ET
 | MACQUARIE WAGYU C1624 ET
SIRE ARUBIAL T0714 ET
 | SMO SUMO CATTLE CO MICHIFUKU F154
 ARUBIAL Q0023 ET
 | SAMURAI FARMS ITOSHI Z219 ET

 | MAYURA ITOSHIGENAMI JNR
 MAYURA NOTORIOUS N0.87
 | WAGYU GENETICS HIKOHIME D8223
DAM SYNERGY NOTORIOUS SUZU U15
 | GENJIRO
 SYNERGY SYN GENJ SUZU 66E
 | SYNERGY HARU Y5 SUZU



SIRE



DAM

LOT 54 THREE IVF FULLBLOOD EMBRYOS

ARUBIAL T0714 ET X SYNERGY NOTORIOUS SUZU U15 (ET)

CONSIGNOR SYNERGY WAGYU, SPRING CITY, PA

SIRE AUS REG NO. MYMF22T0714 GRADE FULLBLOOD DOB 07.18.2022 BLOOD 100% COLOR BLACK
 AWA REG NO. FB100500

DAM AUS REG NO. SYN23U15 GRADE FULLBLOOD DOB 09.10.2018 BLOOD 100% COLOR BLACK

SIRE GENEPROB B3F, CHSF, CLI6F, F1IF, IAR5F **DAM** GENEPROB B3F, CHSF, CLI6FU, F1IF, IAR5F

EMBRYO GRADE I FULLBLOOD DOMESTIC ONLY LOCATION BOVITEQ, SYRACUSE, NY

- Early Arubial T0714 embryos out of a Notorious dam that is recessive-free!
- Exceptional double shot of Suzutani genetics
- T0714 is +3.5 MS and +9.9 EMA
- Donor dam is a rare Notoriou x Genjiro combination
- Ideal pairing of carcass traits to growth and milk traits

SIRE														
GL	BW	200	400	600	MCW	MILK	CWt	EMA	RUMP	RBV	MS	MF	SRI	BFI
-5.2	1.9	21	35	49	64	-7	59	9.3	-0.2	0.6	3.6	0.67	\$461	\$628
68%	72%	75%	73%	72%	66%	64%	70%	68%	69%	58%	69%	59%		
WAGYU GROUP BREEDPLAN NOVEMBER 2024 RUN 1														

SIRE								
BWT	WWT	YWT	MILK	Tot Mat	CWT	REA	FAT	%IMF
1.8	8	13	-3	1	6	0	0	1.8
85%	25%	25%	75%	40%	15%	55%	80%	2%
AWA EPDS								

DAM														
GL	BW	200	400	600	MCW	MILK	CWt	EMA	RUMP	RBV	MS	MF	SRI	BFI
-0.5	3.2	19	29	42	47	-1	47	7.1	-2.6	1.8	1.9	0.25	\$257	\$415
65%	71%	73%	71%	70%	61%	62%	68%	65%	66%	51%	66%	56%		
WAGYU GROUP BREEDPLAN NOVEMBER 2024 RUN 1														

| PURCHASER

| PRICE

| ITOSHIGENAMI
 MAYURA ITOSHIGENAMI JNR
 | MAYURA DAI NI KINNTOU 1
SIRE ADB MAYURA NOTORIOUS N0387
 | ITOZURU DOI
 WAGYU GENETICS HIKOHIME D8223 ET
 | WICKIUP HIKOHIME Z471 ET

 | MAYURA ITOSHIGENAMI JNR
 MAYURA L0010 ET
 | MAYURA H0159
DAM SNL HIKOKURA L10 051H ET
 | WORLD K'S HARUKI 2
 PRIMELINE MS HARUKITO B045
 | CHR MS ITOZURU DOI 366



SIRE

LOT 55 THREE IVF FULLBLOOD EMBRYOS

ADB MAYURA NOTORIOUS N0387 X SNL HIKOKURA L10 051H ET

CONSIGNOR FIVE OAKS FARM, GRISWOLD, IA

SIRE AUS REG NO. ADBFN0387 GRADE FULLBLOOD DOB 04.04.2017 BLOOD 100% COLOR BLACK
 AWA REG NO. FB52130

DAM AUS REG NO. SNL051H GRADE FULLBLOOD DOB 09.052020 BLOOD 100% COLOR BLACK
 AWA REG NO. FB61633

SIRE GENEPROB B3FU, CHS99%, CL16FU, FI199%, IARSC **DAM** GENEPROB B3FU, CHSFU, CL16FU, FI1FU, IARS99%

EMBRYO GRADE I FULLBLOOD DOMESTIC ONLY LOCATION HAWKEYE, ADELE, IA

- Mayura Notorious x Mayura L10 combination!
- Notorious is a proven sire with monster EMA and great MS scores!
- Donor dam is L10 daughter with tremendous EBV profile balance
- Donor is +5 Milk, +8.1 EMA, and +2.1 MS
- Very rare and tremendous genetic opportunity!

SIRE														
GL	BW	200	400	600	MCW	MILK	CWt	EMA	RUMP	RBV	MS	MF	SRI	BFI
3.3	2	8	6	12	22	-3	25	14.4	-2.4	3	3.1	0.42	\$295	\$527
90%	97%	97%	97%	97%	83%	86%	94%	92%	92%	78%	94%	78%		
WAGYU GROUP BREEDPLAN NOVEMBER 2024 RUN 1														

SIRE								
BWT	WWT	YWT	MILK	Tot Mat	CWT	REA	FAT	%IMF
17	-3	-6	-3	-5	-5	0	0	0.5
85%	60%	65%	70%	70%	35%	70%	80%	30%
AWA EPDS								

DAM														
GL	BW	200	400	600	MCW	MILK	CWt	EMA	RUMP	RBV	MS	MF	SRI	BFI
-0.4	0.9	14	20	23	19	5	31	7.7	0	0.8	2.2	0.29	\$255	\$449
68%	75%	75%	73%	72%	65%	63%	70%	67%	67%	54%	67%	58%		
WAGYU GROUP BREEDPLAN NOVEMBER 2024 RUN 1														

DAM								
BWT	WWT	YWT	MILK	Tot Mat	CWT	REA	FAT	%IMF
-0.4	5	7	-2	0	-8	0	0	0.6
45%	25%	25%	65%	45%	40%	70%	70%	25%
AWA EPDS								

| PURCHASER

| PRICE

| ITOSHIGENAMI
 MAYURA ITOSHIGENAMI JNR
 | MAYURA DAI NI KINNTOU 1
SIRE MAYURA L0010 ET
 | MAYURA ZULU
 MAYURA H0159
 | WAGYU GENETICS AIZAKURA D837 ET

 | KITAGUNI 7/8
 WORLD K'S KITAGUNI JR.
 | WORLD K'S NAKAYUKI
DAM LMR MS KITAGUNI 6301D
 | ITOSHIGENAMI
 LMR MS ITOSHIGENAMI 2449Z
 | LMR MS MICHIFUKU 783T



SIRE



DAM

LOT 56A THREE IVF FULLBLOOD EMBRYOS

MAYURA L0010 ET X LMR MS KITAGUNI 6301D

CONSIGNOR GENESIS ENTERPRISES, LLC, CHANDLER, OK

SIRE AUS REG NO. ADBFLO010 **GRADE** FULLBLOOD **DOB** 01.22.2015 **BLOOD** 100% **COLOR** BLACK
 AWA REG NO. FB45043

DAM AUS REG NO. LMRFM6301 **GRADE** FULLBLOOD **DOB** 09.10.2018 **BLOOD** 100% **COLOR** BLACK
 AWA REG NO. FB24898

SIRE GENEPROB B3F, CHSC, CL16F, FI1F, F13F, IAR5FU **DAM** GENEPROB B3FU, CH5FU, CL16FU, FI1FU, IAR5C
EMBRYO GRADE I **FULLBLOOD** **DOMESTIC ONLY** **LOCATION** GENESIS, ENTERPRISES

- The Kitaguni Jr. sired dam of the embryos was the \$60,000 top of the JDH Dispersal this spring with good reason. 6301D has an amazing pedigree, being a Kitaguni Jr. daughter x TF148 x Michifuku x 068 x 400 x the Kikuhana cow. All of the elite, proven, foundation sires are packed into 6301D. There are no holes here. 6301D is one of the very best Kitaguni Jr. daughters in the world in Breedplan. She possesses extreme MS and EMA EBVs and has demonstrated her ability to transmit through her amazing 44 registered progeny.
- Top 5% Marble score backed by 2x JNR combined with Kitaguni Jr. L0010 has tremendous balance combining growth, milk, and carcass traits into one package. His semen has been in tremendous demand world wide since 2020, regularly selling to thousands of dollars per straw. His progeny have been topping sales in the USA and Australia as the best way to incorporate the breed changing JNR genetics into the regular breeder's herd.

SIRE														
GL	BW	200	400	600	MCW	MILK	CWt	EMA	RUMP	RBV	MS	MF	SRI	BFI
-0.4	0.5	11	12	17	16	2	31	8.5	0.6	1.2	2.9	0.35	\$281	\$526
93%	98%	96%	96%	95%	88%	82%	93%	90%	89%	78%	91%	77%		
WAGYU GROUP BREEDPLAN NOVEMBER 2024 RUN 1														

SIRE								
BWT	WWT	YWT	MILK	Tot Mat	CWT	REA	FAT	%IMF
0	9	12	-1	4	28	0	0	1.9
55%	25%	25%	50%	30%	1%	55%	>95%	3%
AWA EPDS								

DAM														
GL	BW	200	400	600	MCW	MILK	CWt	EMA	RUMP	RBV	MS	MF	SRI	BFI
-1.5	-2.9	-8	-12	-14	-17	-7	1	6.1	-0.6	0.1	3.3	0.42	\$237	\$333
73%	85%	82%	82%	83%	72%	68%	75%	70%	69%	61%	69%	64%		
WAGYU GROUP BREEDPLAN NOVEMBER 2024 RUN 1														

DAM								
BWT	WWT	YWT	MILK	Tot Mat	CWT	REA	FAT	%IMF
-2.5	-8	-12	-4	-8	-10	-0.02	-0.01	0.80
5%	80%	80%	85%	85%	50%	65%	55%	20%
AWA EPDS								

| PURCHASER

| PRICE

SMO SUMO CATTLE CO MICHIFUKU F126
 MYM ARUBIAL UNITED P0342 ET
 | MACQUARIE WAGYU C1624 ET
SIRE TBR SHOGUN 7704K ET
 | WORLD K'S SHIGESHIGETANI
 TBR HIKOKURA 035 3025Z
 | IWG MS ITOSHIGENAMI 035X

 | KITAGUNI 7/8
 WORLD K'S KITAGUNI JR.
 | WORLD K'S NAKAYUKI
DAM LMR MS KITAGUNI 6301D
 | ITOSHIGENAMI
 LMR MS ITOSHIGENAMI 2449Z
 | LMR MS MICHIFUKU 783T



SIRE



DAM

LOT 56B THREE IVF FULLBLOOD EMBRYOS

TBR SHOGUN 7704K ET X LMR MS KITAGUNI 6301D

CONSIGNOR GENESIS ENTERPRISES, LLC, CHANDLER, OK

SIRE AUS REG NO. TRIF22T7704K GRADE FULLBLOOD DOB 08.26.2022 BLOOD 100% COLOR BLACK
 AWA REG NO. FB61231

DAM AUS REG NO. LMRFM6301 GRADE FULLBLOOD DOB 09.10.2018 BLOOD 100% COLOR BLACK
 AWA REG NO. FB2898

SIRE GENEPROB B3FU, CHSFU, CL16FU, FIIFU, IARFU **DAM** GENEPROB B3FU, CHSFU, CL16FU, FIIFU, IARSC

EMBRYO GRADE I FULLBLOOD DOMESTIC ONLY LOCATION GENESIS, ENTERPRISES

- The Kitaguni Jr. sired dam of the embryos was the \$60,000 top of the JDH Dispersal this spring with good reason. 6301D has an amazing pedigree, being a Kitaguni Jr. daughter x TF148 x Michifuku x 068 x 400 x the Kikuhana cow. All of the elite, proven, foundation sires are packed into 6301D. There are no holes here. 6301D is one of the very best Kitaguni Jr. daughters in the world in Breedplan. She possesses extreme MS and EMA EBVs and has demonstrated her ability to transmit through her amazing 44 registered progeny.
- Here is another chance to obtain the genetics of the amazing brood cow that produced Itoguni! Any resulting calves will be maternal siblings to Wyndford Itoguni. Itoguni has crushed it on MS and he is producing calves that carry those same elite MS scores. Here is a chance to put that same maternal power into your own herd.
- Shogun 7704K is a perfect match for 6301D. He will bring the growth traits and carcass weight that could make resulting calves blow up the EBV profile and be breed leaders for BFI.

SIRE														
GL	BW	200	400	600	MCW	MILK	CWt	EMA	RUMP	RBV	MS	MF	SRI	BFI
-2	3.1	20	39	58	61	0	63	6.2	-0.6	0.5	3.3	0.49	\$376	\$645
68%	75%	74%	73%	72%	65%	63%	69%	66%	67%	56%	67%	57%		
WAGYU GROUP BREEDPLAN NOVEMBER 2024 RUN 1														

SIRE								
BWT	WWT	YWT	MILK	Tot Mat	CWT	REA	FAT	%IMF
1.7	10	15	-3	2	2	0.1	0	1.1
85%	20%	20%	75%	35%	25%	20%	50%	15%
AWA EPDS								

DAM														
GL	BW	200	400	600	MCW	MILK	CWt	EMA	RUMP	RBV	MS	MF	SRI	BFI
-1.5	-2.9	-8	-12	-14	-17	-7	1	6.1	-0.6	0.1	3.3	0.42	\$237	\$333
73%	85%	82%	82%	83%	72%	68%	75%	70%	69%	61%	69%	64%		
WAGYU GROUP BREEDPLAN NOVEMBER 2024 RUN 1														

DAM								
BWT	WWT	YWT	MILK	Tot Mat	CWT	REA	FAT	%IMF
+2.5	-8	-12	-4	-8	-10	0	0	0.8
5%	80%	80%	85%	85%	45%	65%	55%	15%
AWA EPDS								

| PURCHASER

| PRICE

| ITOSHIGENAMI
 MAYURA ITOSHIGENAMI JNR
 | MAYURA DAI NI KINTTOU 1
SIRE MYM ARUBIAL BOND Q007 ET
 | MAYURA ITOSHIGENAMI JNR
 PEPPERMILL GROVE L0021 L21 ET
 | PEPPERMILL GROE G037

 | KITAGUNI 7/8
 WORLD K'S KITAGUNI JR.
 | WORLD K'S NAKAYUKI
DAM LMR MS KITAGUNI 6301D
 | ITOSHIGENAMI
 LMR MS ITOSHIGENAMI 2449Z
 | LMR MS MICHIFUKU 783T



SIRE



DAM

LOT 56C THREE IVF FULLBLOOD EMBRYOS

MYM ARUBIAL BOND Q007 ET X LMR MS KITAGUNI 6301D

CONSIGNOR GENESIS ENTERPRISES, LLC, CHANDLER, OK

SIRE AUS REG NO. MYMF0007 GRADE FULLBLOOD DOB 03.10.2019 BLOOD 100% COLOR BLACK
AWA REG NO. FB61046

DAM AUS REG NO. LMRFM6301 GRADE FULLBLOOD DOB 09.10.2018 BLOOD 100% COLOR BLACK
AWA REG NO. FB24898

SIRE GENEPROB B3F, CHSF, CLI6F, FIIC, IARSF **DAM** GENEPROBB3FU, CHSFU, CLI6FU, FIIFU, IARSC

EMBRYO GRADE I FULLBLOOD DOMESTIC ONLY LOCATION GENESIS, ENTERPRISES

- The Kitaguni Jr. sired dam of the embryos was the \$60,000 top of the JDH Dispersal this spring with good reason. 6301D has an amazing pedigree, being a Kitaguni Jr. daughter x TF148 x Michifuku x 068 x 400 x the Kikuhana cow. All of the elite, proven, foundation sires are packed into 6301D. There are no holes here. 6301D is one of the very best Kitaguni Jr. daughters in the world in Breedplan. She possesses extreme MS and EMA EBVs and has demonstrated her ability to transmit through her amazing 44 registered progeny.
- Arubial Bond lights up the international charts for exceptional carcass traits. He has extreme EMA and MS genomic EBVs. Carcass quality is what makes the Wagyu breed special and Bond does it in a big way. He is a direct reflection of his super sire, Mayura Itoshigenami JNR. Bond is stacked on a Michifuku daughter, who in turn is a daughter of TF151 x CF504 combination.

SIRE														
GL	BW	200	400	600	MCW	MILK	CWt	EMA	RUMP	RBV	MS	MF	SRI	BFI
-1.5	-4.2	-10	-19	-24	-27	-2	-3	15.7	-0.8	2.4	3.2	0.48	251	330
97%	98%	98%	98%	96%	90%	88%	93%	92%	92%	88%	90%	81%		
WAGYU GROUP BREEDPLAN NOVEMBER 2024 RUN 1														

SIRE								
BWT	WWT	YWT	MILK	Tot Mat	CWT	REA	FAT	%IMF
-2.2	-8	-17	-9	-13	-8	-0.02	0.00	1.83
10%	80%	95%	>95%	>95%	45%	65%	65%	3%
AWA EPDS								

DAM														
GL	BW	200	400	600	MCW	MILK	CWt	EMA	RUMP	RBV	MS	MF	SRI	BFI
-1.5	-2.9	-8	-12	-14	-17	-7	1	6.1	-0.6	0.1	3.3	0.42	\$237	\$333
73%	85%	82%	82%	83%	72%	68%	75%	70%	69%	61%	69%	64%		
WAGYU GROUP BREEDPLAN NOVEMBER 2024 RUN 1														

DAM								
BWT	WWT	YWT	MILK	Tot Mat	CWT	REA	FAT	%IMF
-2.5	-8	-12	-4	-8	-10	-0.02	-0.01	0.80
5%	80%	80%	85%	85%	50%	65%	55%	20%
AWA EPDS								

| PURCHASER

| PRICE

| MAYURA ITOSHIGENAMI JNR
 MYM ARUBIAL BOND Q007 ET
 | PEPPERMILL GROVE L0021 L21 ET
SIRE CARNANA STATION GOLDFINGER S7013 ET
 | SMO SUMO CATTLE CO MICHIFUKU F154
 CARNANA STATION YASU N0237 ET
 | SUMO CATTLE CO YASU D225 ET

| MAYURA ITOSHIGENAMI JNR
 MAYURA L0010 ET
 | MAYURA H0159
DAM LMR MS MAYURA 0510H ET
 | WESTHOLME HIRASHIGETAYASU Z278
 LMR MS HIRASHIGE Z298 93
 | BR MS YASUFUKU JR 1602

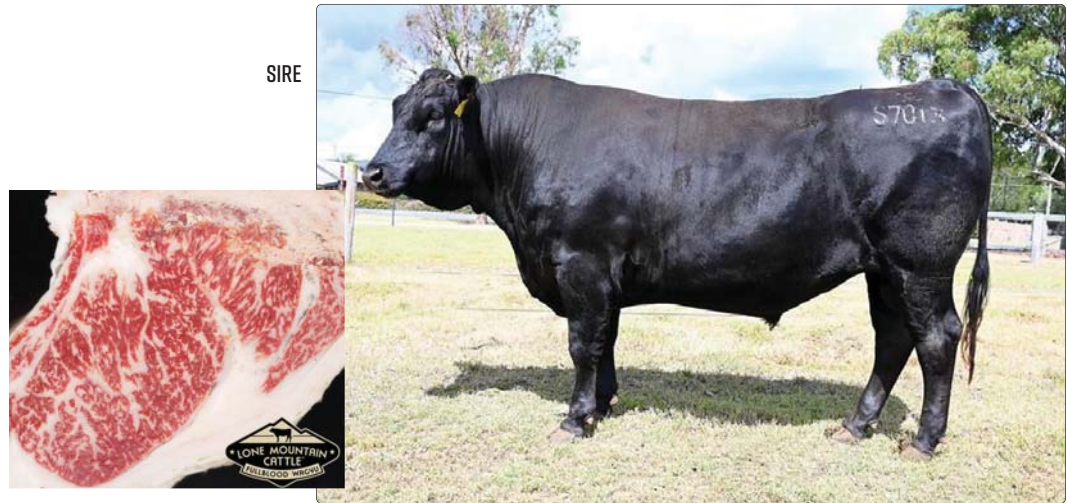

LOT 57 FOUR IVF FULLBLOOD EMBRYOS

CARNANA STATION GOLDFINGER S7013 ET X LMR MS MAYURA 0510H

CONSIGNOR LONE MOUNTAIN, GOLDEN, NM

SIRE AUS REG NO. BULF57013 GRADE FULLBLOOD DOB 08.29.2021 BLOOD 100% COLOR BLACK
 AWA REG NO. FB11750

DAM AUS REG NO. LMRFR0510 GRADE FULLBLOOD DOB 07.20.2020 BLOOD 100% COLOR BLACK
 AWA REG NO. FB78254

SIRE GENEPROB B3F, CHSF, CLI6FU, FIIC, IARSF **DAM** GENEPROB B3F, CHSF, CLI65%, FIIF, IARSF

EMBRYO GRADE I FULLBLOOD DOMESTIC ONLY LOCATION TRANS OVA, BRYAN, TX

- Powerful combination of L10 and new young super sire Carnana Goldfinger.
- Mating Predictor: Top 5% for ALL indexes BFI \$438, SRI \$332, FTI \$285, and FIT \$266 also Top 5% for MS +2.9 and EMA +9.9.
- LMR Ms Mayura 0510H has produced an incredible 155 viable embryos in only 12 flushes (averaging almost 13 embryos per flush).
- 0510H's dam LMR Ms Hirashigetayasu Z278 9312W was a fantastic donor at LMR before her untimely death due to injury; earning nearly \$160,000 in progeny sales.
- 9312W's top carcass achieved a cwt of 882 lbs. and IMF of 48.52%.
- Sire Stack of Carnana Goldfinger over L10 x Hirashigetayasu Z278.

SIRE														
GL	BW	200	400	600	MCW	MILK	CWt	EMA	RUMP	RBV	MS	MF	SRI	BFI
-0.3	3.6	20	39	57	79	0	56	14.7	-2.8	2.5	3.7	0.61	\$445	\$692
74%	87%	78%	77%	76%	69%	65%	72%	67%	68%	57%	67%	59%		
WAGYU GROUP BREEDPLAN NOVEMBER 2024 RUN 1														

SIRE								
BWT	WWT	YWT	MILK	Tot Mat	CWT	REA	FAT	%IMF
1.1	7	8	-3	1	4	0.1	0	1.4
75%	30%	35%	75%	40%	20%	45%	65%	10%
AWA EPDS								

DAM														
GL	BW	200	400	600	MCW	MILK	CWt	EMA	RUMP	RBV	MS	MF	SRI	BFI
-1.2	-0.5	7	8	9	-2	-4	14	5.4	2.1	0.3	2	0.22	\$216	\$307
66%	75%	75%	73%	72%	64%	63%	69%	66%	66%	53%	66%	57%		
WAGYU GROUP BREEDPLAN NOVEMBER 2024 RUN 1														

DAM								
BWT	WWT	YWT	MILK	Tot Mat	CWT	REA	FAT	%IMF
-0.2	-1	2	-3	-3	15	0	0	0.7
50%	50%	40%	75%	60%	4%	45%	90%	20%
AWA EPDS								

| PURCHASER

| PRICE

| WORLD K'S HARUKI 2
 WORLD K'S SHIGESHIGETANI
 | WORLD K'S SUZUTANI
SIRE GRS GOORAMBAT MR MARBLE K483
 | SUMO ITOSHIGENAMI X0065
 SUMO CATTLE CO NAMI E175 ET
 | SUMO CATTLE CO TANI C201 ET

 | MAYURA ITOSHIGENAMI JNR
 MAYURA L0010 ET
 | MAYURA H0159
DAM LMR MS L10 1608J ET
 | ITOMORITAKA J2703
 LMR MS ITOMORITAKA 1426Y
 | LMR MS ITOSHIGEFUJI 9271



SIRE



DAM

LOT 58 FOUR IVF FULLBLOOD EMBRYOS

GRS GOORAMBAT MR MARBLE K483 X LMR MS L10 1608J ET

CONSIGNOR LONE MOUNTAIN, GOLDEN, NM

SIRE AUS REG NO. GRSFK0483 GRADE FULLBLOOD DOB 05.17.2014 BLOOD 100% COLOR BLACK
AWA REG NO. FB74713

DAM AUS REG NO. LMRFS1608 GRADE FULLBLOOD DOB 12.03.2021 BLOOD 100% COLOR BLACK
AWA REG NO. FB94937

SIRE GENEPROB B3F, CHSF, GLI6F, FIIC, F13F, IAR5F **DAM** GENEPROB B3F, CHSF, CLI6FU, FIIF, IAR5F

EMBRYO GRADE I FULLBLOOD DOMESTIC ONLY LOCATION TRANS OVA, BRYAN, TX

- First offering from super balanced L10 donor combined with recent sale topping super sire, Mr Marble.
- Mating Predictor: Top 5% for all important BFI \$394; Top 10% for SRI \$274, FTI \$242, and FIT \$220.
- LMR Ms L10 1608J has produced 12 viable embryos in only 2 flushes. She is a super balanced female that combines maternal strength, carcass quality and well above average carcass weight.
- 1608J's dam, LMR Ms Itomoritaka 1426Y, was a productive donor in the LMR pro7gram producing 43 viable embryos and 27 calves before her death. Her progeny includes carcasses by WKS-LMR Michifuku 3500A that graded 4.7% IMF and a WKS Michifuku grading 3.9% IMF
- Sire Stack of Mr Marble over L10 x Itomoritaka ETJ002.

SIRE														
GL	BW	200	400	600	MCW	MILK	CWt	EMA	RUMP	RBV	MS	MF	SRI	BFI
1.1	3.4	28	44	48	35	3	53	4.9	1.9	0.3	2.4	0.29	\$333	\$510
92%	96%	96%	96%	95%	86%	88%	93%	90%	89%	78%	92%	78%		
WAGYU GROUP BREEDPLAN NOVEMBER 2024 RUN 1														

SIRE								
BWT	WWT	YWT	MILK	Tot Mat	CWT	REA	FAT	%IMF
0.3	3	9	-3	-2	-16	0.2	-0.01	-0.01
60%	40%	30%	70%	55%	65%	10%	10%	55%
AWA EPDS								

DAM														
GL	BW	200	400	600	MCW	MILK	CWt	EMA	RUMP	RBV	MS	MF	SRI	BFI
-0.2	0.7	15	19	29	33	4	36	6.5	3.2	0.5	1.8	0.3	\$236	\$403
67%	73%	74%	72%	71%	64%	63%	70%	67%	66%	56%	67%	59%		
WAGYU GROUP BREEDPLAN NOVEMBER 2024 RUN 1														

DAM								
BWT	WWT	YWT	MILK	Tot Mat	CWT	REA	FAT	%IMF
0.3	6	8	2	5	16	0	0	0.9
60%	30%	35%	20%	25%	5%	70%	95%	20%
AWA EPDS								

| PURCHASER

| PRICE

SMO SUMO CATTLE CO ITOSHIGENAMI C158 ET
 COATES ITOSHIGENAMI G113
 COATES TANI C446 ET
SIRE OGW OLIVE GROVE WAGYU S033 ET
 MO SUMO CATTLE CO MICHIFUKU F154
 OGW OLIVE GROVE WAGYU Q049 ET
 WESTHOLME K5241

SHIGESHIGENAMI 10632
 ITOSHIGENAMI
 FUKUYUKI
DAM LMR MS ITOSHIGENAMI 3525A
 BAR R SANJIROU 4P
 LMR MS SANJIROU 4P 706T
 BAR R MISS 24H



SIRE



DAM

LOT 59A THREE IVF FULLBLOOD EMBRYOS

OGW OLIVE GROVE WAGYU S033 ET X LMR MS ITOSHIGENAMI 3525A

CONSIGNOR LONE MOUNTAIN, GOLDEN, NM

SIRE AUS REG NO. 06WFS033 GRADE FULLBLOOD DOB 02.25.2021 BLOOD 100% COLOR BLACK
 AWA REG NO. FB99429

DAM AUS REG NO. LMRFJ3525A GRADE FULLBLOOD DOB 09.13.2013 BLOOD 100% COLOR BLACK
 AWA REG NO. FB18168

SIRE GENEPROB B3F, CHSF, GLI6F, FIIF, IARSF **DAM** GENEPROB B3FU, CHSFU, GLI6FU, FII99%, IARSF

EMBRYO GRADE I FULLBLOOD DOMESTIC ONLY LOCATION TRANS OVA, BRYAN, TX

- Incredibly proven LMR TF148 sired donor paired with a next generation G113 son. Rare opportunity to incorporate this royal blood into your program.
- Mating Predictor: Top 5% for ALL indexes: BFI \$417, SRI \$300, FTI \$261, FIT \$254; and MS +3.0, MF +0.52, and EMA +9.4.
- LMR Ms Itoshigenami 3525A has produced 103 viable embryos in 16 flushes. 3525A, is also the dam of LMR Mainichi 0365H, one of LMR's favored L10 sons - who sold for \$15,000 at 2023 Passion for Prime and LMR Ms United 3752L that just sold at the 2024 Fall Harvest sale for \$16,000.
- Sire Stack of Olive Grove S033 over TF148 x 4P.

SIRE														
GL	BW	200	400	600	MCW	MILK	CWt	EMA	RUMP	RBV	MS	MF	SRI	BFI
0	0.8	16	33	43	58	-3	54	7.2	-2.1	0.9	3.4	0.68	\$398	\$616
80%	90%	80%	78%	78%	71%	66%	74%	69%	70%	58%	70%	61%		
WAGYU GROUP BREEDPLAN NOVEMBER 2024 RUN 1														

SIRE								
BWT	WWT	YWT	MILK	Tot Mat	CWT	REA	FAT	%IMF
0.9	11	17	-2	4	-32	0	0	1.2
70%	20%	20%	60%	30%	95%	70%	15%	10%
AWA EPDS								

DAM														
GL	BW	200	400	600	MCW	MILK	CWt	EMA	RUMP	RBV	MS	MF	SRI	BFI
0.6	0	-7	-14	-13	-32	-2	-7	12.3	-3.3	1.3	2.6	0.36	\$207	\$353
71%	81%	79%	77%	77%	70%	70%	74%	71%	68%	62%	69%	66%		
WAGYU GROUP BREEDPLAN NOVEMBER 2024 RUN 1														

DAM								
BWT	WWT	YWT	MILK	Tot Mat	CWT	REA	FAT	%IMF
-0.9	-10	-16	-7	-12	-31	0	0	1.1
30%	85%	90%	>95%	>95%	95%	65%	15%	10%
AWA EPDS								

| PURCHASER

| PRICE

SMO SUMO CATTLE CO ITOSHIGENAMI C158 ET
 COATES ITOSHIGENAMI G113
 COATES TANI C446 ET
SIRE OGW OLIVE GROVE WAGYU S033 ET
 MO SUMO CATTLE CO MICHIFUKU F154
 OGW OLIVE GROVE WAGYU Q049 ET
 WESTHOLME K5241
 MAYURA ITOSHIGENAMI JNR
 MAYURA NOTORIOUS N0387
 WAGYU GENETICS HIKOHIME D8223
DAM LMR MS NOTORIOUS 3699L
 BR ITOMICHI 0602
 LMR MS ITOMICHI 4632 803T
 BAR R 5P



SIRE



LOT 59B THREE IVF FULLBLOOD EMBRYOS

OGW OLIVE GROVE WAGYU S033 ET X LMR MS NOTORIOUS 3699L

CONSIGNOR LONE MOUNTAIN, GOLDEN, NM

SIRE AUS REG NO. OGWFS033 GRADE FULLBLOOD DOB 02.25.2021 BLOOD 100% COLOR BLACK
 AWA REG NO. FB99429

DAM AUS REG NO. LMRF23U3699 GRADE FULLBLOOD DOB 10.08.2023 BLOOD 100% COLOR BLACK
 AWA REG NO. PENDING

SIRE GENEPROB B3F, CHSF, CLI6F, FIIF, IARSF **DAM** GENEPROB B3F, CHSC, CLI6FU, FIIC, IARSF

EMBRYO GRADE I FULLBLOOD DOMESTIC ONLY LOCATION TRANS OVA, BRYAN, TX

- Huge numbers and carcass performance are offered here for the first time from one of LMR's top emerging donors, LMR Ms Notorious 3699L. Combine this with the stout G113 son from Olive Grove, S033 and you get a predicted BFI over \$500!
- Mating Predictor: Top 1% for ALL indexes: BFI \$505, SRI \$363, FTI \$304, FIT \$287; and MS +3.3, MF +0.58, and Top 5% for EMA +9.3.
- LMR Ms Notorious 3699L has only been aspirated 2 times. Be the first to own embryos by what will certainly be one of Lone Mountain's top donors sired by Mayura program's great sire, Notorious.
- 3699L's dam is LMR Ms Itomichi-4632 803T, one of Lone Mountains' finest donors. She produced 30 calves, including a Shigeshigetani steer that graded 40% IMF; Itoshigenami TF148 steers that graded 41%, 39%, 37% and 36% IMF. 803T produced 64 viable embryos.
- Sire Stack of Olive Grove S033 x Notorious x BR Itomichi/0602 4632.

SIRE														
GL	BW	200	400	600	MCW	MILK	CWt	EMA	RUMP	RBV	MS	MF	SRI	BFI
0	0.8	16	33	43	58	-3	54	7.2	-2.1	0.9	3.4	0.68	\$398	\$616
80%	90%	80%	78%	78%	71%	66%	74%	69%	70%	58%	70%	61%		
WAGYU GROUP BREEDPLAN NOVEMBER 2024 RUN 1														

SIRE								
BWT	WWT	YWT	MILK	Tot Mat	CWT	REA	FAT	%IMF
0.9	11	17	-2	4	-32	0	0	1.2
70%	20%	20%	60%	30%	95%	70%	15%	10%
AWA EPDS								

DAM														
GL	BW	200	400	600	MCW	MILK	CWt	EMA	RUMP	RBV	MS	MF	SRI	BFI
3.6	3.3	13	15	20	16	-2	23	11.7	-0.6	1.6	3.3	0.47	\$331	\$531
66%	74%	75%	73%	72%	63%	65%	70%	67%	66%	53%	67%	58%		
WAGYU GROUP BREEDPLAN NOVEMBER 2024 RUN 1														

DAM								
BWT	WWT	YWT	MILK	Tot Mat	CWT	REA	FAT	%IMF
-	-	-	-	-	-	-	-	-
-	-	-	-	-	-	-	-	-
AWA EPDS								

| PURCHASER

| PRICE

| MAYURA ITOSHIGENAMI JNR
 MAYURA L0010 ET
 | MAYURA H0159
SIRE LMR SAMURAI 1749J ET
 | ITOSHIGENAMI
 LMR MS ITOSHIGENAMI 3447A
 | LMR TOMIKO

 | WORLD K'S HARUKI 2
 WORLD K'S SHIGESHIGETANI
 | WORLD K'S SUZUTANI
DAM LMR MS SHIGESHIGETANI 3520A
 | ITOSHIGENAMI
 LMR MS ITOSHIGENAMI 9320
 | LMR MS SANJIROU 4P 714T



SIRE



DAM

LOT 60 THREE IVF SEXED FEMALE FULLBLOOD EMBRYOS

LMR SAMURAI 1749J ET X LMR MS SHIGESHIGETANI 3520A

CONSIGNOR LONE MOUNTAIN, GOLDEN, NM

SIRE AUS REG NO. LMRFS1749 GRADE FULLBLOOD DOB 08.23.2021 BLOOD 100% COLOR BLACK
AWA REG NO. FB8620I

DAM AUS REG NO. LMRFJ3520A GRADE FULLBLOOD DOB 09.13.2013 BLOOD 100% COLOR BLACK
AWA REG NO. FB1664I

SIRE GENEPROB B3F, CHSC, CL16FU, FIIC, IAR5F **DAM** GENEPROB B3FU, CHSFU, CL16FU, FI16%, IAR5FU

EMBRYO GRADE I FULLBLOOD DOMESTIC ONLY LOCATION TRANS OVA, BRYAN, TX

- Elite pedigree in this mating that is deep with LMR genetics.
- Mating Predictor: Top 5% for ALL indexes BFI \$438, SRI \$332, FTI \$285, and F1T \$266; also Top 5 for MS +2.9 and EMA +9.9.
- LMR Ms Shigeshigetani 3520A has produced 12 head to date including a heifer sired by L10 that sold for \$39,000 at the 2022 Passion for Prime. 3520A's dam, LMR Ms Itoshigenami 9320W, was an exceptional LMR donor producing 50 viable embryos and 29 calves for LMR, including 9 carcasses averaging 38% IMF plus she is the dam of current Lone Mountain herd sire LMR Kenroku 1779J.
- Sire Stack of LMR Samurai x Shigshigetani x TF148.

SIRE														
GL	BW	200	400	600	MCW	MILK	CWt	EMA	RUMP	RBV	MS	MF	SRI	BFI
-1.3	1.5	12	21	32	35	-1	27	6.1	0.4	0.2	3.4	0.52	\$324	\$549
72%	75%	76%	73%	73%	66%	64%	71%	68%	68%	55%	68%	60%		
WAGYU GROUP BREEDPLAN NOVEMBER 2024 RUN 1														

SIRE								
BWT	WWT	YWT	MILK	Tot Mat	CWT	REA	FAT	%IMF
0.4	4	2	-6	-4	12	0.1	0	2.4
65%	35%	45%	95%	65%	10%	35%	80%	1%
AWA EPDS								

DAM														
GL	BW	200	400	600	MCW	MILK	CWt	EMA	RUMP	RBV	MS	MF	SRI	BFI
-1.9	-2.4	-4	-10	-5	-8	-4	-8	7.5	-0.4	0.4	2.5	0.27	\$204	\$253
70%	81%	77%	77%	78%	74%	68%	73%	70%	68%	60%	69%	64%		
WAGYU GROUP BREEDPLAN NOVEMBER 2024 RUN 1														

DAM								
BWT	WWT	YWT	MILK	Tot Mat	CWT	REA	FAT	%IMF
-2.3	-11	-16	-1	-7	-41	0.2	-0.01	1.9
10%	90%	90%	55%	80%	>95%	15%	2%	1%
AWA EPDS								

| PURCHASER

| PRICE

| MAYURA ITOSHIGENAMI JNR
 MAYURA L0010
 | MAYURA H0159
SIRE SYNERGY-W8R L10 CHAIRMAN U16 (ET)
 | SUMO CATTLE CO MICHIFUKU F154
 SYNERGY F154 CHIYOTAKE 532G
 | GOORAMBAT

 | MAYURA ITOSHIGENAMI JNR
 MAYURA NOTORIOUS N0387
 | WAGYU GENETICS HIKOHIME D8223
DAM SYNERGY N0387 NOTORIETY U120 (ET)
 | ITOSHIGENAMI (IMP USA)
 SYNERGY 148 SUZU 50E ET
 | SYNERGY SHIG SUZITO



SIRE



DAM

LOT 61A THREE IVF FULLBLOOD EMBRYOS

SYNERGY-W8R L10 CHAIRMAN U16 X SYNERGY N0387 NOTORIETY U120 (ET)

CONSIGNOR SYNERGY WAGYU, SPRING CITY, PA

SIRE AUS REG NO. SYNF23UI6 GRADE FULLBLOOD DOB 04.04.2023 BLOOD 100% COLOR BLACK

DAM AUS REG NO. SYNF23UI20 GRADE FULLBLOOD DOB - BLOOD 100% COLOR BLACK

SIRE GENEPROB B3F, CHSF, CLI6FU, FIIF, IARSC **DAM** GENEPROB B3F, CHSF, CLI6FU, FIIF, IARSC

EMBRYO GRADE I FULLBLOOD DOMESTIC ONLY LOCATION BOVITEQ, SYRACUSE, NY

SIRE														
GL	BW	200	400	600	MCW	MILK	CWt	EMA	RUMP	RBV	MS	MF	SRI	BFI
-0.5	2.2	17	28	36	29	4	36	8	-3	1.3	3.5	0.51	\$340	\$624
66%	72%	73%	71%	71%	63%	62%	68%	66%	66%	52%	66%	56%		
WAGYU GROUP BREEDPLAN NOVEMBER 2024 RUN 1														

DAM														
GL	BW	200	400	600	MCW	MILK	CWt	EMA	RUMP	RBV	MS	MF	SRI	BFI
0.3	-1.5	1	-3	0	-7	-2	5	11.4	-0.5	1.8	3.3	0.4	\$276	\$461
68%	73%	75%	73%	73%	64%	65%	70%	68%	69%	55%	69%	59%		
WAGYU GROUP BREEDPLAN NOVEMBER 2024 RUN 1														

- Notoriety is an exceptional daughter of the great carcass bull Notorious
- Notoriety has superb carcass EBVs of +3.3 MS and +11.2 EMA
- Maternal line is the highly proven Suzutani maternal line
- Chairman is the highest BFI recessive-free son of Mayura L10
- Sire stack of the embryos is Chairman x Notorious x TF148 x Shigesigetani x TF151

| PURCHASER

| PRICE

| MAYURA ITOSHIGENAMI JNR
 MAYURA L0010
 | MAYURA H0159
SIRE SYNERGY-W8R L10 CHAIRMAN U16 (ET)
 | SUMO CATTLE CO MICHIFUKU F154
 SYNERGY F154 CHIYOTAKE 532G
 | GOORAMBAT

 | MAYURA ITOSHIGENAMI JNR
 MAYURA NOTORIOUS N0387
 | WAGYU GENETICS HIKOHIME D8223
DAM SYNERGY NOTORIOUS SUZU U15 (ET)
 | GENJIRO (IMP CAN)
 SYNERGY SYN GENJ SUZU 66E
 | SYNERGY HARU Y5 SUZU



SIRE



DAM

LOT 61B THREE IVF FULLBLOOD EMBRYOS

SYNERGY-W8R L10 CHAIRMAN U16 X SYNERGY NOTORIOUS SUZU U15 (ET)

CONSIGNOR SYNERGY WAGYU, SPRING CITY, PA

SIRE AUS REG NO. SYN23UI6 GRADE FULLBLOOD DOB 04.04.2023 BLOOD 100% COLOR BLACK

DAM AUS REG NO. SYN23UI5 GRADE FULLBLOOD DOB 03.27.2023 BLOOD 100% COLOR BLACK

SIRE GENEPROB B3F, CHSF, CLI6FU, FIIF, IARSF **DAM** GENEPROB B3F, CHSF, CLI6FU, FIIF, IARSF

EMBRYO GRADE I FULLBLOOD DOMESTIC ONLY LOCATION BOVITEQ, SYRACUSE, NY

SIRE														
GL	BW	200	400	600	MCW	MILK	CWt	EMA	RUMP	RBV	MS	MF	SRI	BFI
-0.5	2.2	17	28	36	29	4	36	8	-3	1.3	3.5	0.51	\$340	\$624
66%	72%	73%	71%	71%	63%	62%	68%	66%	66%	52%	66%	56%		
WAGYU GROUP BREEDPLAN NOVEMBER 2024 RUN 1														

DAM														
GL	BW	200	400	600	MCW	MILK	CWt	EMA	RUMP	RBV	MS	MF	SRI	BFI
-0.5	3.2	19	29	42	47	-1	47	7.1	-2.6	1.8	1.9	0.25	\$257	\$415
65%	71%	73%	71%	70%	61%	62%	68%	65%	66%	51%	66%	56%		
WAGYU GROUP BREEDPLAN NOVEMBER 2024 RUN 1														

- U15 is a rare recessive-free daughter of Notorious
- U15 is a Notorious x Genjiro x Haruki II x Michifuku x O68 x Tak x Haruki II
- The maternal line is the highly proven Suzutanis
- Chairman is the highest recessive-free son of Mayura L10
- Great growth and carcasses in these embryos

| PURCHASER

| PRICE

| SMO SUMO CATTLE CO ITOSHIGENAMI C158 ET
 COATES ITOSHIGENAMI G113
 | COATES TANI C446 ET
SIRE OGW OLIVE GROVE WAGYU S033 ET
 | SMO SUMO CATTLE CO MICHIFUKU F154
 OGW OLIVE GROVE WAGYU Q049 ET
 | WESTHOLME K5241

| MAYURA ITOSHIGENAMI JNR
 MAYURA L0010
 | MAYURA H0159
DAM SYNERGY L10 AIZAKURA T01 (ET)
 | KITAHATSUHI 97/1 (IMP USA)
 WAGYU GENETICS AIZAKURA E9246
 | BENLEE AIZAKURA X2272



SIRE



DAM

LOT 62A THREE IVF FULLBLOOD EMBRYOS

OGW OLIVE GROVE WAGYU S033 ET X SYNERGY L10 AIZAKURA T01 ET

CONSIGNOR SYNERGY WAGYU, SPRING CITY, PA

SIRE AUS REG NO. OGWFS033 GRADE FULLBLOOD DOB 02.25.2021 BLOOD 100% COLOR BLACK
 AWA REG NO. FB99429

DAM AUS REG NO. SYNPF22T1 GRADE FULLBLOOD DOB 01.01.2022 BLOOD 100% COLOR BLACK

SIRE GENEPROB B3F, CHSF, CL16F, F11F, IAR5F **DAM** GENEPROB B3F, CHSC, CL16FU, F11F, IAR5F

EMBRYO GRADE I FULLBLOOD DOMESTIC ONLY LOCATION BOVITEQ, SYRACUSE, NY

- T01 is well-balanced daughter of supersire Mayura L10
- T01 has EBV highlights of +2.5 MS, +5.2 EMA, +2 Milk, and +34 CW
- Maternal line is the hard to find Aizakuras from Takeda Farms breeding
- S033 is one of the very best sons of G113
- S033 has a great balance of carcass traits and growth traits

SIRE														
GL	BW	200	400	600	MCW	MILK	CWt	EMA	RUMP	RBY	MS	MF	SRI	BFI
0	0.8	16	33	43	58	-3	54	7.2	-2.1	0.9	3.4	0.68	\$398	\$616
80%	90%	80%	78%	78%	71%	66%	74%	69%	70%	58%	70%	61%		
WAGYU GROUP BREEDPLAN NOVEMBER 2024 RUN 1														

SIRE								
BWT	WWT	YWT	MILK	Tot Mat	CWT	REA	FAT	%IMF
0.9	11	17	-2	4	-32	0	0	1.2
70%	20%	20%	60%	30%	95%	70%	15%	10%
AWA EPDS								

DAM														
GL	BW	200	400	600	MCW	MILK	CWt	EMA	RUMP	RBY	MS	MF	SRI	BFI
-0.7	-0.6	8	13	26	15	2	35	5.2	1.8	0.4	2.5	0.32	\$233	\$475
66%	72%	74%	72%	71%	63%	63%	69%	66%	66%	53%	66%	57%		
WAGYU GROUP BREEDPLAN NOVEMBER 2024 RUN 1														

| PURCHASER

| PRICE

| WORLD K'S MICHIFUKU
 SMO SUMO CO MICHIFUKU F154
 | SMO SUMO CATTLE CO TANI C016 ET
SIRE OLIVE GROVE WAGYU Q038 ET
 | WESTHOLME HIRAMICHI TSURU
 WESTHOLME K5241
 | WESTHOLME MORIFUJI B0280

 | SHIGESHIGENAMI J10632
 ITOSHIGENAMI (IMP USA)
 | FUKUYUKI
DAM KAPUTAR M131 (AI) (ET)
 | ITOMORITAKA J2703 HONGEN (IMP JAP)
 KAPUTAR C1
 | WESTHOLME KAZUKO U60 (IMP USA)



SIRE



DAM

LOT 62B THREE IVF FULLBLOOD EMBRYOS

OLIVE GROVE WAGU Q038 X KAPUTAR M131 (AI) (ET)

CONSIGNOR SYNERGY WAGYU, SPRING CITY, PA

SIRE AUS REG NO. 06WF0038 GRADE FULLBLOOD DOB 01.31.2019 BLOOD 100% COLOR BLACK
 AWA REG NO. FB81643

DAM AUS REG NO. KPCFM00131 GRADE FULLBLOOD DOB 08.10.2016 BLOOD 100% COLOR BLACK

SIRE GENEPROB B3F, CHSF, CL16F, F11F, F13F, IARSF **DAM** GENEPROB B3F, CHSF, CL16FU, F11F, IARSF

EMBRYO GRADE I FULLBLOOD DOMESTIC ONLY LOCATION BOVITEQ, SYRACUSE, NY

- M131 is powerhouse donor with a unique pedigree full of explosive growth and high milk yield
- M131 is outcross genetics descending from the Westholme Umeko maternal line
- The Umeko line has produced Olive Grove Q38 and Olive Grove S033
- This mating intensifies the outcross genetics of the Umeko Line
- Super opportunity to obtain fresh genetics

SIRE														
GL	BW	200	400	600	MCW	MILK	CWt	EMA	RUMP	RBV	MS	MF	SRI	BFI
-0.4	1.7	17	34	47	63	1	61	5	2.2	0.1	2.2	0.49	\$302	\$508
94%	95%	96%	91%	87%	75%	66%	78%	70%	71%	63%	69%	62%		
WAGYU GROUP BREEDPLAN NOVEMBER 2024 RUN 1														

SIRE									
BWT	WWT	YWT	MILK	Tot Mat	CWT	REA	FAT	%IMF	
2.1	17	24	-1	7	-1	0.02	0.00	0.50	
85%	10%	10%	50%	20%	30%	55%	65%	30%	
AWA EPDS									

DAM														
GL	BW	200	400	600	MCW	MILK	CWt	EMA	RUMP	RBV	MS	MF	SRI	BFI
1.2	5	30	44	67	66	5	35	1.6	0	0.5	1.3	0.21	\$225	\$247
68%	73%	74%	72%	72%	68%	68%	70%	68%	69%	61%	68%	64%		
WAGYU GROUP BREEDPLAN NOVEMBER 2024 RUN 1														

| PURCHASER

| PRICE

| MAYURA ITOSHIGENAMI JNR
 MAYURA L0010 ET
 | MAYURA H0159
SIRE WYN WYDNFORD ITOGUNI 308H
 | WORLD K'S KITAGUNI JR.
 LMR MS KITAGUNI 6301D
 | LMR MS ITOSHIGENAMI 2449Z

 | MAYURA ITOSHIGENAMI JNR
 MAYURA L0010 ET
 | MAYURA H0159
DAM FOF MS PRIME TIME 40J ET
 | WORLD K'S MICHIFUKU
 CHR MS MICHIFUKU 194S
 | CHR MS KIKUSHIGE 017



SIRE



DAM

LOT 63A THREE IVF FULLBLOOD EMBRYOS

WYN WYDNFORD ITOGUNI 308H X FOF MS PRIME TIME 40J ET

CONSIGNOR FIVE OAKS FARM, GRISWOLD, IA

SIRE AUS REG NO. WYN308H GRADE FULLBLOOD DOB 04.24.2020 BLOOD 100% COLOR BLACK
 AWA REG NO. FB5371I

DAM AUS REG NO. FOF40J GRADE FULLBLOOD DOB 08.22.2021 BLOOD 100% COLOR BLACK
 AWA REG NO. FB75663

SIRE GENEPROB B3F, CHSC, CLI6F, FIIF, F13F, IARSC **DAM** GENEPROB B3FU, CHS20%, CLI6FU, FIIFU, IARSFU

EMBRYO GRADE I FULLBLOOD DOMESTIC ONLY LOCATION HAWKEYE, ADELE, IA

- L10 daughter paired with carcass superstar Itoguni
- Donor dam has great EBV profile
- Super pedigree of L10 x Michifuku x TF Kikuhana
- Itoguni has a massive +4.1 MS and +10.4 EMA
- From the highly proven Yuriko maternal line

SIRE														
GL	BW	200	400	600	MCW	MILK	CWt	EMA	RUMP	RBV	MS	MF	SRI	BFI
-1	-0.9	6	9	11	3	-2	20	10.4	2.4	0.6	4.1	0.52	\$375	\$614
90%	95%	92%	90%	85%	73%	63%	77%	70%	71%	59%	69%	60%		
WAGYU GROUP BREEDPLAN NOVEMBER 2024 RUN 1														

SIRE								
BWT	WWT	YWT	MILK	Tot Mat	CWT	REA	FAT	%IMF
-2.1	0	-2	-4	-4	12	0	0	1.2
10%	50%	55%	80%	65%	10%	60%	90%	10%
AWA EPDS								

DAM														
GL	BW	200	400	600	MCW	MILK	CWt	EMA	RUMP	RBV	MS	MF	SRI	BFI
0.6	0.4	12	22	25	34	-1	37	5.2	1.0	1.0	1.7	0.28	\$255	\$353
65%	71%	72%	70%	70%	62%	61%	68%	65%	65%	53%	66%	56%		
WAGYU GROUP BREEDPLAN NOVEMBER 2024 RUN 1														

DAM								
BWT	WWT	YWT	MILK	Tot Mat	CWT	REA	FAT	%IMF
1.2	1	0	-2	-2	14	0.1	0	1.2
75%	50%	55%	60%	60%	10%	40%	90%	10%
AWA EPDS								

| PURCHASER

| PRICE

| WORLD K'S MICHIFUKU
SMO SUMO CATTLE CO MICHIFUKU F126
| SMO SUMO CATTLE CO HANA C152 ET
SIRE MYM ARUBIAL UNITED P0342 ET
| MACQUARIE WAGYU Y408 ET
MACQUARIE WAGYU C1624 ET
| MACQUARIE WAGYU F Z736

| MAYURA ITOSHIGENAMI JNR
MAYURA L0010 ET
| MAYURA H0159
DAM FOF MS PRIME TIME 40J ET
| WORLD K'S MICHIFUKU
CHR MS MICHIFUKU 194S
| CHR MS KIKUSHIGE 017



SIRE



DAM

LOT 63B TWO IVF FULLBLOOD EMBRYOS

MYM ARUBIAL UNITED P0342 ET X FOF MS PRIME TIME 40J ET

CONSIGNOR FIVE OAKS FARM, GRISWOLD, IA

SIRE AUS REG NO. MYMP0342 GRADE FULLBLOOD DOB 08.30.2018 BLOOD 100% COLOR BLACK
AWA REG NO. FB61231

DAM AUS REG NO. FOF40J GRADE FULLBLOOD DOB 08.22.2021 BLOOD 100% COLOR BLACK
AWA REG NO. FB75663

SIRE GENEPROB B3F, CHSF, CL16F, FI1F, FI3F, IARSF **DAM** GENEPROB B3FU, CHS20%, CL16FU, FI1FU, IARSFU

EMBRYO GRADE I FULLBLOOD DOMESTIC ONLY LOCATION HAWKEYE, ADELE, IA

- L10 daughter paired with the popular, proven United
- Donor dam has great EBV profile
- Super pedigree of L10 x Michifuku x TF Kikuhana
- United has produced many of the current breed leading bulls and females
- From the highly proven Yuriko maternal line

SIRE														
GL	BW	200	400	600	MCW	MILK	CWt	EMA	RUMP	RBV	MS	MF	SRI	BFI
-5.2	4.9	37	64	87	93	-4	85	3.9	0.7	-0.2	2.5	0.54	\$451	\$509
97%	98%	98%	98%	98%	91%	86%	96%	95%	94%	88%	95%	81%		
WAGYU GROUP BREEDPLAN NOVEMBER 2024 RUN 1														

SIRE								
BWT	WWT	YWT	MILK	Tot Mat	CWT	REA	FAT	%IMF
4.1	23	35	-5	7	23	0.2	0	0.8
>95%	3%	2%	85%	20%	20%	10%	80%	20%
AWA EPDS								

DAM														
GL	BW	200	400	600	MCW	MILK	CWt	EMA	RUMP	RBV	MS	MF	SRI	BFI
0.6	0.4	12	22	25	34	-1	37	5.2	1	1	1.7	0.28	\$255	\$353
65%	71%	72%	70%	70%	62%	61%	68%	65%	65%	53%	66%	56%		
WAGYU GROUP BREEDPLAN NOVEMBER 2024 RUN 1														

DAM								
BWT	WWT	YWT	MILK	Tot Mat	CWT	REA	FAT	%IMF
1.2	1	0	-2	-2	14	0.1	0	1.2
75%	50%	55%	60%	60%	10%	40%	90%	10%
AWA EPDS								

| PURCHASER

| PRICE

| MAYURA ITOSHIGENAMI JNR
 ADB MAYURA NOTORIOUS N0387
 | WAGYU GENETICS HIKOHIME D8223 ET
SIRE MAYURA R0448
 | TF ITOHANA 2
 MAYURA G0025
 | MAYURA F D407 ET

 | WORLD K'S MICHIFUKU
 SMO SUMO CATTLE CO MICHIFUKU F126
 | SMO SUMO CATTLE CO HANA C152 ET
DAM SYNERGY F126 YURIKO 531G ET
 | HIRASHIGETAYASU J2351
 VT MS HIRASHIGEZURU
 | CHR MS ITOZURU DOI 374



SIRE



DAM

LOT 64 THREE IVF FULLBLOOD EMBRYOS

MAYURA R0448 X SYNERGY F126 YURIKO 531G ET

CONSIGNOR **BOOKMAN BROTHERS CATTLE COMPANY, STOUTSVILLE, OH**

SIRE AUS REG NO. ADBFR0448 GRADE FULLBLOOD DOB 04.01.2020 BLOOD 100% COLOR BLACK
 AWA REG NO. FB106958

DAM AWA REG NO. SYNFO531G GRADE FULLBLOOD DOB 09.10.2018 BLOOD 100% COLOR BLACK
 AWA REG NO. FB51536

SIRE GENEPROB B3F, CHSC, CLI6FU, FIIC, IARSF **DAM** GENEPROB B3FU, CHSFU, CLI6FU, FI199%, IARSFU

EMBRYO GRADE I FULLBLOOD DOMESTIC ONLY LOCATION -

• This pairing combines the extreme carcass potential of the first ever Mayura Notorious son bred and sold by Mayura Station, with the tremendous frame and maternal influence of this Sumo Michifuku F126 daughter. Mayura R0448 was purchased in 2022 for \$95,000 by HP Wagyu and commanded \$4,000/straw in his first Australian semen release. His excellent phenotype is complimented by large frame, deep stylish body, wide chest/shoulders, full hind, and great ribeye potential. His sire, Mayura Notorious, is known for producing ribeyes the size of dinner plates and has previously commanded over \$57,000/straw when semen is released. R0448's dam goes back to Itohana 2 and Kitaguni Jr, also proven carcass producers. The dam of this mating is an F126 daughter, stacked over Hirashigetayasu and Itozurudo TF151 tracing back to the Yuriko maternal line, resulting in the maternal powerhouse that is Q531G. Her calves exhibit excellent early growth and are stamped with the large frame and maternal traits of their dam. She boasts a top 1% milk EBV according to Breedplan and has been a great donor cow, converting anywhere from 16-25 freezable embryos in a flush.

SIRE														
GL	BW	200	400	600	MCW	MILK	CWt	EMA	RUMP	RBV	MS	MF	SRI	BFI
1.1	0	1	1	6	14	-1	31	10	-0.8	1.7	2.1	0.26	\$204	\$417
66%	76%	74%	72%	72%	63%	65%	70%	67%	68%	55%	68%	59%		
WAGYU GROUP BREEDPLAN NOVEMBER 2024 RUN 1														

SIRE								
BWT	WWT	YWT	MILK	Tot Mat	CWT	REA	FAT	%IMF
-0.2	-7	-11	-2	-5	-7	-0.1	0	0.2
45%	85%	85%	60%	75%	45%	95%	80%	55%
AWA EPDS								

DAM														
GL	BW	200	400	600	MCW	MILK	CWt	EMA	RUMP	RBV	MS	MF	SRI	BFI
-1.2	2.2	14	22	29	36	9	35	0.7	0.8	-0.6	0.9	0.26	\$151	\$261
69%	79%	79%	78%	78%	70%	68%	73%	68%	69%	59%	69%	63%		
WAGYU GROUP BREEDPLAN NOVEMBER 2024 RUN 1														

DAM								
BWT	WWT	YWT	MILK	Tot Mat	CWT	REA	FAT	%IMF
1.9	2	3	-3	-2	-10	0	0	-0.3
90%	35%	35%	75%	55%	45%	55%	55%	70%
AWA EPDS								

| PURCHASER

| PRICE

| RUEMEI H39
 RUESHAW
 | KIKUTAMA 14285
SIRE D&H RUESHAW JR 98-1 6019D ET
 | KALANGA RED STAR
 IWG MS RUBI 98
 | GABNI RUBI

 | HEART BRAND RED STAR
 KALANGA RED STAR
 | KALANGA HIKAHOMARE VW36
DAM TWW JANE 236W
 | SUMO CATTLE CO BIG AL E214
 BALD RIDGE KINOCHI
 | KALANGA SHIGEYUKO B005



RUESHAW, SIRE'S SIRE



KALANGA RED STAR, DAM'S SIRE

LOT 65 FOUR CONVENTIONAL FULLBLOOD EMBRYOS

D&H RUESHAW JR 98-1 60119D ET X TWW JANE 236W
 CONSIGNOR TALLY WINDHAM WAGYU RANCH, BAIRD, TX

SIRE AWA REG NO. FB32012 GRADE FULLBLOOD DOB 02.17.2016 BLOOD 100% COLOR BLACK
DAM AWA REG NO. FB27075 GRADE FULLBLOOD DOB 12.13.2016 BLOOD 100% COLOR BLACK
EMBRYO GRADE I FULLBLOOD DOMESTIC ONLY LOCATION PREMIER REPRODUCTIVE SERVICES, WEATHERFORD, TX

• Jane, 236W, comes from a great bloodlines: Shigemaru, Big Al and Red Star. She is paired with Rueshaw Jr., the direct son of Rueshaw si what a red bull should look like. His dam is out of the great Gabni Rubi and his sire is the most rare sire in the Akaushi breed. This is your chance to get Rueshaw into your bloodlines. Rueshaw J.r is dual registered with the American Wagyu Assn. and the American Akaushi Assn. These red embryos would be a great investment.

SIRE								
BWT	WWT	YWT	MILK	Tot Mat	CWT	REA	FAT	%IMF
4.8	19	28	4	13	-19	-0.1	0	-0.8
>95%	10%	5%	10%	10%	75%	90%	25%	90%
AWA EPDS								

DAM								
BWT	WWT	YWT	MILK	Tot Mat	CWT	REA	FAT	%IMF
-	-	-	-	-	-	-	-	-
-	-	-	-	-	-	-	-	-
AWA EPDS								

| PURCHASER

| PRICE

| KEDAKA
 DAI 20 HIRASHIGE
 | DAI 13 HIRASHIGE
SIRE HIRASHIGETAYASU J2351 HONGEN
 | TAYASUFUKU
 DAI 5 YURUHIME
 | YURIKO

 | WORKD K'S HARUKI 2
 WORLD K'S SHIGESHIGETANI 1593
 | WORLD K'S SUZUTANI
DAM LAURA 99W
 | WORLD K'S MICHIFUKU
 OTANASHI
 | FUJIKO



SIRE



DAM

LOT 66A FOUR CONVENTIONAL FULLBLOOD EMBRYOS

HIRASHIGETAYASU J2351 HONGEN X LAURA 99W

CONSIGNOR TALLY WINDHAM WAGYU RANCH, BAIRD, TX

SIRE AUS REG NO. IMJFAJ2351 GRADE FULLBLOOD DOB 12.27.1989 BLOOD 100% COLOR BLACK
 AWA REG NO. FB670

DAM AUS REG NO. 748FH99W GRADE FULLBLOOD DOB 05.13.2015 BLOOD 100% COLOR BLACK
 AWA REG NO. FBI4608

SIRE GENEPROB B3F, CHSF, CL16F, FI1F, FI3F, IARSFU **DAM** GENEPROB B3FU, CHSFU, CL16FU, FI1FU, IARSFU

EMBRYO GRADE I FULLBLOOD DOMESTIC ONLY LOCATION PREMIER REPRODUCTIVE SERVICES, WEATHERFORD, TX

- Laura, 99W, is one of the truly elite Shigeshigetani daughters as she descends from the highly proven original import female, Okutani. She traces directly to Okutani through breed greats Shigeshigetani, Michifuku and Haruki 2. The mating is with Hirashigetayasu 001 who was sired by DAI 20 Hirashige J287. He is out of a cow who is a daughter of Kiteruyasudoi 003 and his great grandsire is Itomoritaka 002. His lineage shows strong propensity for growth and balance with a larger frame.
- Females have very good maternal traits and milk very well. Carcasses from his offspring consistently grade on the high end but the marbling has a tendency to be moderately coarse. This is another sire preferred for producing breeding females. Laura tested SCD (VA), (4) tenderness and Hirashigetayasu tested SCD (AA), (4) tenderness.

SIRE														
GL	BW	200	400	600	MCW	MILK	CWt	EMA	RUMP	RBV	MS	MF	SRI	BFI
3.5	5.1	30	45	53	61	4	28	0.7	-3.0	1.2	-0.03	0.07	\$142	\$6
98%	99%	99%	99%	99%	98%	90%	98%	98%	98%	97%	98%	97%		
WAGYU GROUP BREEDPLAN NOVEMBER 2024 RUN 1														

SIRE								
BWT	WWT	YWT	MILK	Tot Mat	CWT	REA	FAT	%IMF
3.3	20	27	0	10	-28	0.1	-0.1	-1.4
95%	10%	10%	40%	15%	90%	30%	10%	>95%
AWA EPDS								

DAM														
GL	BW	200	400	600	MCW	MILK	CWt	EMA	RUMP	RBV	MS	MF	SRI	BFI
-1.4	-0.8	1	4	3	1	2	1	11.2	-1.8	1.3	2.7	0.31	\$274	\$378
68%	72%	74%	72%	71%	66%	67%	70%	68%	68%	58%	68%	62%		
WAGYU GROUP BREEDPLAN NOVEMBER 2024 RUN 1														

DAM								
BWT	WWT	YWT	MILK	Tot Mat	CWT	REA	FAT	%IMF
-0.6	-13	-17	-5	-12	-19	0.4	-0.1	0.2
40%	95%	95%	90%	>95%	70%	1%	2%	40%
AWA EPDS								

| PURCHASER

| PRICE

| YASUTANI DOI
 YASUFUKU J930
 | CHIZURU 85545
SIRE WORLD K'S YASUFUKU JR
 | MONJIRO
 KANEKO 5
 | KANEKO

 | WORKD K'S HARUKI 2
 WORLD K'S SHIGESHIGETANI 1593
 | WORLD K'S SUZUTANI
DAM LAURA 99W
 | WORLD K'S MICHIFUKU
 OTANASHI
 | FUJIKO



SIRE



DAM

LOT 66B FOUR CONVENTIONAL FULLBLOOD EMBRYOS

WORLD K'S YASUFUKU JR X LAURA 99W

CONSIGNOR TALLY WINDHAM WAGYU RANCH, BAIRD, TX

SIRE AUS REG NO. WKSFO100 GRADE FULLBLOOD DOB 09.02.1997 BLOOD 100% COLOR BLACK
 AWA REG NO. FB5061

DAM AUS REG NO. 748FH99W GRADE FULLBLOOD DOB 05.13.2015 BLOOD 100% COLOR BLACK
 AWA REG NO. FB14608

SIRE GENEPROB B3F, CHSF, CL16C, F11F, F13F, IARFSU **DAM** GENEPROB B3FU, CHSFU, CL16FU, F11FU, IARFSU

EMBRYO GRADE I FULLBLOOD DOMESTIC ONLY LOCATION PREMIER REPRODUCTIVE SERVICES, WEATHERFORD, TX

- Yasufuku Jr. is the son of Yasufuku 1930, the bull that sired and grand sired many of the top marbling champion bulls in Japan. His dam is well known Kaneko 5. He has produced many calves, has been recognized as a major contributor to the Japanese Black Wagyu breed. He produces great cattle with sturdy bodies and the most desirable genotype (AA) for SCD testing for healthy fat marbling and (4)Tenderness. According to the Australian Wagyu Assn. breed statistics, 78% of his offspring have graded 9+ for marbling based on the Australian scale of up to 12 for marbling.
- Laura, 99W, is one of the truly elite Shigeshigetani daughters as she descends from the highly proven, original import female, Okutani. She traces directly to Okutni through breed greats Shigeshigetani, Michifuku and Haruki I. Laura as tested SCD (VA) and (4) Tenderness.

SIRE														
GL	BW	200	400	600	MCW	MILK	CWt	EMA	RUMP	RBV	MS	MF	SRI	BFI
0.9	-4.0	-16	-24	-32	-41	-6	-13	8.6	2.7	-0.5	2.9	0.34	\$194	\$212
96%	98%	98%	98%	97%	95%	97%	97%	97%	96%	94%	97%	94%		
WAGYU GROUP BREEDPLAN NOVEMBER 2024 RUN 1														

SIRE								
BWT	WWT	YWT	MILK	Tot Mat	CWT	REA	FAT	%IMF
-3.5	-21	-29	-5	-16	-16	0.1	0	1.9
1%	>95%	>95%	85%	>95%	65%	25%	25%	3%
AWA EPDS								

DAM														
GL	BW	200	400	600	MCW	MILK	CWt	EMA	RUMP	RBV	MS	MF	SRI	BFI
-1.4	-0.8	1	4	3	1	2	1	11.2	-1.8	1.3	2.7	0.31	\$274	\$378
68%	72%	74%	72%	71%	66%	67%	70%	68%	68%	58%	68%	62%		
WAGYU GROUP BREEDPLAN NOVEMBER 2024 RUN 1														

DAM								
BWT	WWT	YWT	MILK	Tot Mat	CWT	REA	FAT	%IMF
-0.6	-13	-17	-5	-12	-19	0.4	-0.1	0.2
40%	95%	95%	90%	>95%	70%	1%	2%	40%
AWA EPDS								

| PURCHASER

| PRICE

| ASASAKAE 365
 RYUEI H20
 | HAMAMORI H101
SIRE RUEMEI H39
 | JYODIA 984
 HARUMI H376
 | YOSHIHURA 3605

 | SOKYU 676
 SOCHU H10
 | DAIICHEVMI1472
DAM FB2 KIKUTAMA 14285
 | YUEI 358
 KIKUFUJI 1627
 | KIKUHANA 3449



RUESHAW 430

LOT 67A | 1 UNIT OF FULLBLOOD SEMEN
LOT 67B | 1 UNIT OF FULLBLOOD SEMEN

RUESHAW 430

LOT 67A CONSIGNOR IDAHO WAGYU GENETICS, SODA SPRINGS, ID

LOT 67B CONSIGNOR MIDWEST PRIME AKAUSHI, WEATHERBY, MO

AAA REG NO. AF6808 GRADE FULLBLOOD DOB 02.02.1973 BLOOD 100% COLOR RED
 AWA REG NO. FB1010 LOT 67A LOCATION HAWKEYE BREEDERS, ADEL, IA LOT 67B LOCATION REPROLOGIX, FORT SCOUTT, KS

CEB	BW	WW	YW	MK	TM	GROWTH
-0.5	2.2	56	96	36	64	81.62
15%	75%	1%	1%	1%	1%	40%
AAA EPDS						

BWT	WWT	YWT	MILK	Tot Mat	CWT	REA	FAT	%MF
AWA EPDS								

| PURCHASER

| PRICE

- In 1976, Rueshaw 430 was one of the very first wagyu bulls to ever leave Japan. A full blood Akaushi bull, Rueshaw was the Japanese Red National Champion Bull in 1975. He originated from the Kumamoto Region which is the heart of the Japanese Akaushi breeding capital. Rueshaw 430 was a bull imported before his time. He possessed a valuable outcross of blood in his genetic makeup that is vital to the Akaushi stud breeders.

DAI-NI 2 MITSUMARU TOKKYU 22
 DAI-JU 10 MITSUMARU KO 76
 GODAI KO 2739
SIRE HIKARI
 NAMIMARU KO 74
 KAZUTOMO IKYU 92958
 KIKUMI TOKKYU 11875
 DAI-JU 10 MITSUMARU KO 76
 DAI-NI 2 MITSUMARU TOKKYU 22
DAM KAEDEMARU
 GODAI KO 2739
 DAI-SAN NAMIAKI NI
 JAPANESE COW



WSI UMEMARU

LOT 68 | 1 UNIT OF FULLBLOOD SEMEN

WSI UMEMARU

CONSIGNOR IDAHO WAGYU GENETICS, SODA SPRINGS, ID

AAA REG NO. EAF97014 GRADE FULLBLOOD DOB 03.10.1997 BLOOD 100% COLOR RED
 AWA REG NO. FB9979 LOCATION HAWKEYE BREEDERS, ADELE, IA

CED	BW	WW	YW	MK	TM	GROWTH
5.4	-1.2	42	76	18	39	87.08
3%	1%	80%	90%	>95%	>95%	20%
AAA EPDS						

BWT	WWT	YWT	MILK	Tot Mat	CWT	REA	FAT	%MF
3.3	23	31	4	15	6	-0.1	0	-0.4
95%	3%	4%	10%	4%	15%	95%	95%	70%
AWA EPDS								

| PURCHASER

| PRICE

- Umemaru semen has become a hot commodity and hard to find
- He is a Hikari son out of Kaedemaru
- Umemaru has proven to be the real deal in the Akaushi breed
- His progeny have displayed excellent performance
- Great return on investment opportunity!

SIRE HIKARI | DAI-NI 2 MITSUMARU TOKKYU 22
 DAI-JU 10 MITSUMARU KO 76
 GODAI KO 2739
 NAMIMARU KO 74
 KAZUTOMO IKYU 92958
 KIKUMI TOKKYU 11875

DAM AKIKO | DAI-NI 2 SHIGENAMI TOKKYU 27
 NAMIMARU KO 74
 DAI-NI 2 MARUHANA KO 2862
 MITSUTAKE KO 58
 MITSUKO TOKKYU 9639
 MITSU KO 1753

LOT 69A | 1 UNIT OF FULLBLOOD SEMEN
LOT 69B | 1 UNIT OF FULLBLOOD SEMEN
LOT 69C | 1 UNIT OF FULLBLOOD SEMEN
LOT 69D | 1 UNIT OF FULLBLOOD SEMEN
LOT 69E | 1 UNIT OF FULLBLOOD SEMEN

TWA KOTSUKARI
 CONSIGNOR MIDWEST PRIME AKAUSHI

AAA REG NO. AF6818 GRADE FULLBLOOD DOB 09.14.1997 BLOOD 100% COLOR RED
 AWA REG NO. FBI5712 LOCATION REPROLOGIX, FORT SCOUTT, KS

CEB	BW	WW	YW	MK	TM	GROWTH
0	2.4	38	73	25	44	75.5
15%	80%	95%	95%	80%	95%	60%
AAA EPDS						

BWT	WWT	YWT	MILK	Tot Mat	CWT	REA	FAT	%MF
4	37	49	2	20	0	-0.1	0	-0.5
>95%	1%	1%	25%	1%	25%	75%	65%	75%
AWA EPDS								

| PURCHASER

| PRICE



TWA KOTSUKARI

- Here is a serious investment opportunity for your Akashi breeding program! TWA Kotsukari semen and genetics has become the object of searching by serious breeders. With this lot you don't have to buy his genetics — you can create his progeny! Kotsukari is an Akiko son sired by the highly proven breed legend, Hikari. He is an Australian sire with limited exposure in the US. This is your opportunity to secure his genetics and incorporate something new and proven into your herd! Dual registered with AAA.

| RYUEI H20
 RUEMEI H39
 | HARUMI H376
SIRE RUESHAW
 | SOCHU H10
 KIKUTAMA 14285
 | KIKUFUJI RK41627

 | DAI 2 SHIGENAMI
 SHIGEMARU
 | DAI YON AKIBARE 3357
DAM WSI HINOMARU
 | NAMIMARU
 MOMI GI MARU
 | NAOMI



WSI RYUMEI

LOT 70A | UNIT OF FULLBLOOD SEMEN
LOT 70B | UNIT OF FULLBLOOD SEMEN
LOT 70C | UNIT OF FULLBLOOD SEMEN
LOT 70D | UNIT OF FULLBLOOD SEMEN

WSI RYUMEI

CONSIGNOR WALKING BRISKET RANCH, MCGREGOR, TX

AWA REG NO. FBI6969 GRADE FULLBLOOD DOB 09.23.2018 BLOOD 100% COLOR RED

BWT	WWT	YWT	MILK	Tot Mat	CWT	REA	FAT	%MF
3.8	14	19	3	10	-17	-0.07	-0.04	-0.94
>95%	15%	15%	15%	10%	70%	80%	20%	95%
AWA EPDS								

| PURCHASER

| PRICE

- Wow! There is as rare and exclusive as it gets!!
- Literally one-of-a-kind, never offered before semen
- Rueshaw son from WSI Hinomaru
- Pedigree is Rueshaw x Shigemaru x Namimaru x Naomi
- Incredible return on investment opportunity!!
- SCI: 1.4

RYUEI H20
 RUEMEI H39
 HARUMI H376
SIRE RUESHAW
 SOCHU H10
 KIKUTAMA 14285
 KIKUFUJI RK41627
 SHIGETAKARA H40
 JUDO
 SAKAE RK23331
DAM HEARTBRAND 3121A
 RUESHAW
 HEARTBRAND Z1118P
 AKIKO



CGX GENESIS 3357L

LOT 71A | 1 UNIT OF FULLBLOOD SEMEN
LOT 71B | 1 UNIT OF FULLBLOOD SEMEN
LOT 71C | 1 UNIT OF FULLBLOOD SEMEN

CGX GENESIS 3357L ET

CONSIGNOR CHRISTENSEN GENETICS, WESTON, ID

AWA REG NO. FB104512 GRADE FULLBLOOD DOB 09.16.2023 BLOOD 100% COLOR RED

BWT	WWT	YWT	MILK	Tot Mat	CWT	REA	FAT	%MF
3.2	13	20	5	12	-23	-0.1	0	-1.1
95%	15%	15%	3%	10%	85%	80%	15%	>95%
AWA EPDS								

| PURCHASER

| PRICE

- RUESHAW x JUDO x RUESHAW x AKIKO. Three generations of 1976 import sires at the front of this pedigree, followed by the original 1994 import dam, Akiko. This is the INITIAL RELEASE of Genesis semen, making you the FIRST to have access to these rare and valuable genetics. Genesis semen is NOT available on the open market. If you want something that no one else has, this is it! Nearly 50 years have passed since Genesis' sire, grandsire, and great-grandsire were imported. What little semen remains from them has sold for up to \$22,000 for a straw of Rueshaw and up to \$10,000 for a straw of Judo. BID LAST on these first 3 units of Genesis and take the inside track on this exciting next generation sire!

| MITSUTAKE KO 58
 DAI-NI 2 MITSUMARU TOKKYU 22
 | DAI 3 MITSU IKYU 48242
SIRE DAI-JU 10 MITSUMARU KO 76
 | DAI 5 SHIGEKAWA IKYU 540
 GODAI KO 2739
 | HATAURA IKYU 33574

 | DAI-NI 2 SHIGENAMI TOKKYU 27
 NAMIMARU KO 74
 | DAI-NI 2 MARUHANA KO 2862

DAM AKIKO
 | MITSUTAKE KO 58
 MITSUKO TOKKYU 9639
 | MITSU KO 1753

LOT 72A | I UNIT OF FULLBLOOD SEMEN
LOT 72B | I UNIT OF FULLBLOOD SEMEN
LOT 72C | I UNIT OF FULLBLOOD SEMEN
LOT 72D | I UNIT OF FULLBLOOD SEMEN
LOT 72E | I UNIT OF FULLBLOOD SEMEN
LOT 72F | I UNIT OF FULLBLOOD SEMEN
LOT 72G | I UNIT OF FULLBLOOD SEMEN
LOT 72H | I UNIT OF FULLBLOOD SEMEN
LOT 72I | I UNIT OF FULLBLOOD SEMEN

HB BIG AL 502

LOT 72A-C CONSIGNOR SHOW ME WAGYU PARTNERS, LLC, LAMAR, MO
 AAA REG NO. AF114 **GRADE** FULLBLOOD **DOB** 01.27.1995 **BLOOD** 100%
 AWA REG NO. FB2998 **LOT 72A LOCATION** ELGIN BREEDING SERVICES, ELGIN, TX

CEB	BW	WW	YW	MK	TM	GROWTH
1.6	1.6	40	76	23	44	89.65
10%	45%	90%	90%	>95%	95%	15%
AAA EPDS						

BWT	WWT	YWT	MILK	Tot Mat	CWT	REA	FAT	%IMF
4	25	34	1	14	8	-0.1	0	-0.5
>95%	2%	2%	35%	5%	10%	75%	80%	75%
AWA EPDS								

| PURCHASER

| PRICE



HB BIG AL 502

LOT 72D-I CONSIGNOR HEARTBRAND CATTLE, FLATONIA, TX
COLOR RED

- Big Al was the first bull born outside of Japan in January of 1995. Big Al is the legendary Dai 10 Mitsumaru 76 son of Akiko and is highly proven with elite EPDs. To this day Big Al has top 30% growth and maternal EPDs along with top 10% carcass EPD for Ribeye Area, Marbling, and Carcass Index! On top of his fantastic EPDs, he is known for making incredible females with growth, strength, maternal traits, and longevity. Big Al is considered by many to be the greatest Akaushi bull of all-time!

**72A - C ... 100% OF THE PROCEEDS
 WILL GO TO THESE TWO CHARITIES**



SIRE MITSUTAKE KO 58
 DAI-NI 2 MITSUMARU TOKKYU 22
 DAI 3 MITSU IKYU 48242
 DAI-JU 10 MITSUMARU KO 76
 DAI 5 SHIGEKAWA IKYU 540
 GODAI KO 2739
 HATAURA IKYU 33574

DAM DAI-NI 2 SHIGENAMI TOKKYU 27
 NAMIMARU KO 74
 DAI-NI 2 MARUHANA KO 2862
 KAZUTOMO IKYU 92958
 DAI-JYUU 10 SHIGEKAWA KO 65
 KIKUMI TOKKYU 11875
 DAI 2 KIKUMI KO 1345

LOT 73A | 1 UNIT OF FULLBLOOD SEMEN
LOT 73B | 1 UNIT OF FULLBLOOD SEMEN
LOT 73C | 1 UNIT OF FULLBLOOD SEMEN

HIKARI
 CONSIGNOR SHOW ME WAGYU PARTNERS, LLC, LAMAR, MO

AAA REG NO. AF107 GRADE FULLBLOOD DOB 02.25.1993 BLOOD 100%
 AWA REG NO. FB2455 LOCATION ELGIN BREEDING SERVICES, ELGIN, TX

CEB	BW	WW	YW	MK	TM	GROWTH
3.6	1.6	41	76	14	35	80.86
4%	45%	85%	90%	>95%	>95%	>95%
AAA EPDS						

BWT	WWT	YWT	MILK	Tot Mat	CWT	REA	FAT	%IMF
4.4	26	35	2	14	1	-0.1	0	-0.5
>95%	2%	2%	25%	5%	25%	95%	80%	75%
AWA EPDS								

| PURCHASER

| PRICE



HIKARI

COLOR RED

• Here is Hikari! He is an unquestionable star of the breed! He is a son of the great Dai 10 Mitsumaru and is an original, foundation sire. He has proven himself over and over again through his direct progeny and through his grandsons and granddaughters. He has established and proven himself in Australia and the US. He is still competitive as a sire today! Don't miss this opportunity to infuse Hikari into your breeding program with this straw.

100% OF THE PROCEEDS WILL GO TO THESE TWO CHARITIES



SHIGEMIYA IKYU 78
 SHIGENAMI KO 48
 HATSUTAMA KO 387
SIRE DAI-NI 2 SHIGENAMI TOKKYU 27
 NAKAHORI KO 38
 DAI 2 TAMASHIGE KO 1842
 TAMAHANA IKYU 19222
 DAI 2 SHIGEKAWA KO 53
 DAI-JYUU 10 SHIGEKAWA KO 65
 SOSHIGE KO 1287
DAM DAI-YON 4 AKIBARE TOKKYU 3357
 DAI 3 SOSHOKU IKYU 507
 DAI-NI 2 AKIBARE IKYU 53244
 AKIBARE KO 758

LOT 74A | I UNIT OF FULLBLOOD SEMEN
LOT 74B | I UNIT OF FULLBLOOD SEMEN
LOT 74C | I UNIT OF FULLBLOOD SEMEN
LOT 74D | I UNIT OF FULLBLOOD SEMEN
LOT 74E | I UNIT OF FULLBLOOD SEMEN
LOT 74F | I UNIT OF FULLBLOOD SEMEN



SHIGEMARU

SHIGEMARU

LOT 74A-C CONSIGNOR SHOW ME WAGYU PARTNERS, LLC, LAMAR, MO
 AAA REG NO. AF110 GRADE FULLBLOOD DOB 07.21.1993 BLOOD 100%
 AWA REG NO. FB2124 LOT 74A & 74B LOCATION ELGIN BREEDING SERVICES, ELGIN, TX

LOT 74D-F CONSIGNOR LEGENDARY AKAUSHI, VIOLA, WI AND KEARNEY, NE
 COLOR RED

CEB	BW	WW	YW	MK	TM	GROWTH
7.1	1.7	41	74	20	40	47.05
1%	50%	85%	95%	>95%	>95%	>95%
AAA EPDS						

BWT	WWT	YWT	MILK	Tot Mat	CWT	REA	FAT	%MF
3.6	13	18	5	12	-12	0	0	-1.1
95%	15%	15%	4%	10%	55%	70%	25%	95%
AWA EPDS								

| PURCHASER

| PRICE

- One of the three imported bulls that came to the United States from Japan. Shigemaru is the most widely used of the sire lines for his breeding versatility. He is known for moderating frame size, adding body mass and structural width in his progeny. His daughters are built broody, good footed and are high maternal performers. Use Shigemaru with confidence in laying a good foundation of growth and maternal genetics.

**LOTS 74A - C ... 100% OF THE PROCEEDS
 WILL GO TO THESE TWO CHARITIES**



SHIGENAMI KO 48
 TAMANAMI KO 70
 MARUSAKAE KO 394
SIRE DAI-GO 5 TAMANAMI TOKKYU 96
 SHIGETAMA H 11
 FUJIMITSU KO 2030
 FUJIHANA IKYU 1173
 MITSUTAKE KO 58
 DAI-SAN 3 MITSUMARU KO 71
 FUKUMARU KO 933
DAM DAI-HACHI 8 MARUNAMI
 DAI-JYUU 10 SHIGEKAWA KO 65
 DAI-HICHI 7 MARUNAMI TOK 14289
 MARUNAMI KO 2402

LOT 75A | 1 UNIT OF FULLBLOOD SEMEN
LOT 75B | 1 UNIT OF FULLBLOOD SEMEN
LOT 75C | 1 UNIT OF FULLBLOOD SEMEN
LOT 75D | 1 UNIT OF FULLBLOOD SEMEN
LOT 75E | 1 UNIT OF FULLBLOOD SEMEN
LOT 75F | 1 UNIT OF FULLBLOOD SEMEN

TAMAMARU

LOT 75A-C CONSIGNOR LEGENDARY AKAUSHI, VIOLA, WI AND KEARNEY, NE

LOT 75D-F CONSIGNOR SHOW ME WAGYU PARTNERS, LLC, LAMAR, MO

AAA REG NO. AF109 GRADE FULLBLOOD DOB 07.13.1993 BLOOD 100% COLOR RED
 AWA REG NO. FB2125 LOTS 75A & 75B LOCATION ELGIN BREEDING SERVICES, ELGIN, TX

CEB	BW	WW	YW	MK	TM	GROWTH
-0.9	1.8	37	71	25	44	72.22
20%	55%	>95%	>95%	80%	95%	70%
AAA EPDS						

BWT	WWT	YWT	MILK	Tot Mat	CWT	REA	FAT	%MF
3.1	10	15	4	9	-6	-0.1	0	-0.9
95%	20%	20%	10%	15%	40%	80%	65%	90%
AWA EPDS								

| PURCHASER

| PRICE



TAMAMARU

• Tamamaru is one of the most widely used and predictable Akaushi bulls due to his consistency and legendary mother, Dai 8 Mar-unami. There's no other foundation sire that can add the length of body and stoutness of structure. His sire, Dai 5 Tamanami Tokkyu 96 provides a slight outcross to the rest of the 1994 importation. Tamamaru is a paternal sib to the foundation cow Dai 9 Kobai 73. Tamamaru is F11 free.

LOTS 75D - F ... 100% OF THE PROCEEDS
 WILL GO TO THESE TWO CHARITIES



SIRE | DAI-JU 10 MITSUMARU KO 76
 HIKARI | KAZUTOMO 1KYU 92958
 WSI UMEMARU
 | DAI-JU 10 MITSUMARU KO 76
 KAEDEMARU | DAI-SAN NAMIAMI NI
 | DAI-JU 10 MITSUMARU KO 76
 BIG AL
 DAM | AKIKO
 HEARTBRAND BROOK B0445N
 | NAMIMARU KO 74
 YAMATO 117 RINGO
 | DAI-HACHI 8 MARUNAMI



LAG UMERING 2279G ET

LOT 76 3 UNITS OF FULLBLOOD SEMEN

LAG UMERINGO 2279G ET

CONSIGNOR LEGENDARY AKAUSHI, VIOLA, WI AND KEARNEY, NE

AAA REG NO. AF178782 GRADE FULLBLOOD DOB 10.13.2019 BLOOD 100% COLOR RED
 AWA REG NO. FB99749 LOCATION ELGIN BREEDING SERVICES, ELGIN, TX

CEB	BW	WW	YW	MK	TM	GROWTH
3.1	0	38	71	20	39	84.03
10%	3%	95%	>95%	>95%	>95%	30%
AAA EPDS						

BWT	WWT	YWT	MILK	Tot Mat	CWT	REA	FAT	%MF
3.3	24	32	2	14	11	-0.1	0	-0.8
95%	3%	3%	25%	5%	10%	90%	95%	90%
AWA EPDS								

| PURCHASER

| PRICE

- LAG Umeringo is a fantastic WSI Umamaru son. WSI Umamaru semen is rare and he is regarded as one of the best carcass traits Akaushi sires in the breed. He inherits this strength from his sire Hikari and maternal grandsire Dai 10 Mitsumaru. The dam side of his pedigree features Big Al, the undisputed "GOAT" of the foundation Akaushi sires followed by RINGO! Ringo is the Namimaru daughter of the legendary original import cow Dai 8 Marunami!

DAI-NI 2 MITSUMARU TOKKYU 22
 DAI-JU 10 MITSUMARU KO 76
 GODAI KO 2739

SIRE BIG AL
 NAMIMARU KO 74
 AKIKO
 MITSUKO TOKKYU 9639

MITSUTAKE KO 58
 DAI-SAN 3 MITSUMARU KO 71
 FUKUMARU KO 933

DAM DAI-HACHI 8 MARUNAMI
 DAI-JYUU 10 SHIGEKAWA KO 65
 DAI-HICHI 7 MARUNAMI TOK 14289
 MARUNAMI KO 2402



HEARTBRAND RED EMPEROR

LOT 77A 5 UNITS OF FULLBLOOD SEMEN
LOT 77B 5 UNITS OF FULLBLOOD SEMEN
LOT 77C 5 UNITS OF FULLBLOOD SEMEN

HEARTBRAND RED EMPEROR
 CONSIGNOR LANDGRAF RANCH, RED ROCK, TX

AAA REG NO. EAF82294 GRADE FULLBLOOD DOB 03.22.2000 BLOOD 100% COLOR RED
 AWA REG NO. FBI4999 AUS REG NO. HBCFV2139 GENEPROB B3F, CHSF, CL16F, FI1F, FI3F, IARSFU

CEB	BW	WW	YW	MK	TM	GROWTH
3.3	0.6	27	58	25	38	79.43
10%	10%	>95%	>95%	80%	>95%	45%
AAA EPDS						

BWT	WWT	YWT	MILK	Tot Mat	CWT	REA	FAT	%IMF
3.4	15	21	0	8	10	0	0	-0.8
95%	15%	15%	40%	20%	10%	55%	65%	85%
AWA EPDS								

GL	BW	200	400	600	MCW	MILK	Cwt	EMA	RUMP	RBY	MS	MF	SRI	BFI
0.1	3.3	22	30	54	40	14	45	0.3	4.4	-0.9	0.1	0.08	\$66	\$226
60%	88%	92%	92%	90%	77%	77%	83%	74%	75%	72%	75%	63%		
WAGYU GROUP BREEDPLAN NOVEMBER 2024 RUN 1														

• HB Red Emperor died in 2020 so remaining semen on this great Red sire is in limited supply. Red Emperor is a son of the legendary Big Al who was the first Red Wagyu bull born outside of Japan. His sire, Dai Mitsumaru 76 ranked #1 in the Japanese Red Wagyu Directory with A4 and A5 carcasses. His dam is one of the best Red Wagyu cows in US History, Dai 8 Marunami. She was imported into the USA in 1994 as part of the Kumamoto Prefectural Cattle Improvement Project. Her Sire Dai 3 Mitsumaru 30 was ranked 3rd in the Japanese Red Wagyu Registry with A4 and A5 carcasses. The value of his progeny will make money for programs for years to come. Red Emperor makes amazing calves appreciated by any cattleman.

| PURCHASER

| PRICE

| HEARTBRAND JOE S5394S
 HEARTBRAND 9595Y
 | HEARTBRAND BUCKCHERRY S2421R
SIRE HEARTBRAND KING DAVID 14E
 | BIG AL
 NICKESON 309A ET
 | HEARTBRAND R2 038X

 | JUDO 1223
 HEARTBRAND J-PRIME 2132A
 | HEARTBRAND V5909S
DAM HEARTBRAND 15/16 10D ET
 | JIMMY JAMES 9781Y
 NICKESON 413B ET
 | HEARTBRAND B2 013X



HEARTBRAND DOS EQUIS XX 3618H ET

LOT 78 3 UNITS OF HOMOZYGOUS POLLED PUREBRED SEMEN

HEARTBRAND DOS EQUIS XX 3618H ET

CONSIGNOR SHOW ME WAGYU PARTNERS, LLC, LAMAR, MO

AAA REG NO. AP170417 GRADE FULLBLOOD DOB 02.02.2020
 LOCATION ELGIN BREEDING SERVICES, ELGIN, TX

BLOOD 100% COLOR RED

CEB	BW	WW	YW	MK	TM	GROWTH
-15.9	7.6	53	92	26	52	74.97
>95%	>95%	1%	1%	50%	10%	65%
AAA EPDS						

| PURCHASER

| PRICE

- Here is one of the world's 1st homozygous polled purebred Akaushi!! This bull has it all, he is phenotypically impressive, has multiple generations of leading Heartbrand sires, is homozygous polled, and he possesses elite EPDs. His sire is Heartbrand King David 14E, the massively popular heterozygous polled bull with breed leading Weaning Weight and Yearling Weight EPDs (both top 2%). On the dam side we find leading bulls such as Heartbrand J-Prime, Shigemaru, and Big Al.

**100% OF THE PROCEEDS WILL GO
 TO THESE TWO CHARITIES**



SIRE | MCC7B598
 SLATOR RANCH 99E
 | SLATOR RANCH 139C
 SLA DAINIJI PP SLATOR 442G
 | MCC7B591
 SLA SLATOR RANCH 39D
 | SLATOR RANCH 60B

DAM | HEARTBRAND 9595Y
 HEARTBRAND KING DAVID 14E
 | NICKESON 309A ET
 CG DAISY CROCKETT 0099 PLD
 | BIG AL
 CG MARBLINGX 919 ET
 | HEARTBRAND H0337N



RIO GRANDE 1728 ET

LOT 79A 5 UNITS OF HOMOZYGOUS POLLED PUREBRED SEXED FEMALE SEMEN
LOT 79B 5 UNITS OF HOMOZYGOUS POLLED PUREBRED CONVENTIONAL SEMEN

ROJO GRANDE 1728 ET

CONSIGNOR CULLEN AKAUSHI CATTLE, AUSTIN, TX

AAA REG NO. AP262859 GRADE FULLBLOOD DOB 11.28.2022 BLOOD 100% COLOR RED

LOCATION ELGIN BREEDING SERVICES, ELGIN, TX EXPORTABLE TO CANADA & AUSTRALIA

CED	BW	WW	YW	MK	TM	GROWTH
1.1	1.8	39	74	23	43	77.91
10%	55%	95%	95%	>95%	>95%	75%
AAA EPDS						

• Rojo Grande 1728 is a homozygous polled bull sired by SLA Dainiji PP Slator 442G. His dam is a daughter of the heterozygous polled bull HeartBrand King David 14E. His maternal line is equally impressive, tracing back to breed legends like Big Al, Hikari, and Shigemaru, taking you directly to Ume. 1728's elite phenotype and homozygous polled genetics make him an excellent choice to add to your breeding program.

| PURCHASER

| PRICE

| RYUEI H20
 RUEMEI H39
 | HARUMI H376
SIRE RUESHAW 430
 | SOCHU H10
 FB2 KIKUTAMA 14285
 | KIKUFUJI 1627

 | RUEMEI H39
 RUESHAW 430
 | FB2 KIKUTAMA 14285
DAM HEARTBRAND Z1118P
 | NAMIMARU KO 74
 AKIKO
 | MITSUKO TOKKYU 9639



BRADY 2627A

LOT 80 3 UNITS OF FULLBLOOD SEMEN

BRADY 2627A

CONSIGNOR HEARTBRAND CATTLE, FLATONIA, TX

AAA REG NO. AF52168 GRADE FULLBLOOD DOB 11.10.2013 BLOOD 100% COLOR RED

LOCATION ELGIN BREEDING SERVICES, ELGIN, TX

CEB	BW	WW	YW	MK	TM	GROWTH
1.9	0.7	49	87	35	60	81.7
10%	15%	10%	10%	1%	1%	40%
AAA EPDS						

| PURCHASER

| PRICE

- The value of a pedigree such as this is immeasurable here at HeartBrand. Brady 2627A is a complete outcross to three of our foundation bulls: Shigemaru, Tamamaru, and Hikari. We expect this deep, red, direct son of Rueshaw to inject the well-known marbling ability and angularity to rear skeleton of his father, as well as the maternal strength and longevity of his cornerstone dam, the "Z" cow. Brady modernizes foundation genetics and brings the mating versatility that the breed has been in search of.

| DAI-JU 10 MITSUMARU KO 76
 HIKARI
 | KAZUTOMO IKYU 92958
SIRE HEARTBRAND H0518E
 | DAI-SAN 3 MITSUMARU KO 71
 DAI-HACHI 8 MARUNAMI
 | DAI-HICHI 7 MARUNAMI TOK 14289

 | DAI-NI 2 SHIGENAMI TOKKYU 27
 NAMIMARU KO 74
 | DAI-NI 2 MARUHANA KO 2862
DAM AKIKO
 | MITSUTAKE KO 58
 MITSUKO TOKKYU 9639
 | MITSU KO 1753



COME 7 TAKE IT SON

LOT 81 3 UNITS OF FULLBLOOD SEMEN

COME & TAKE IT

CONSIGNOR HEARTBRAND CATTLE, FLATONIA, TX

AAA REG NO. AF4586 GRADE FULLBLOOD DOB 04.16.2006 BLOOD 100% COLOR RED

LOCATION ELGIN BREEDING SERVICES, ELGIN, TX

CEB	BW	WW	YW	MK	TM	GROWTH
2.8	1	37	73	29	48	102.22
10%	20%	>95%	95%	2%	65%	4%
AAA EPDS						

| PURCHASER

| PRICE

- A mating gem by combining the most valued Japanese cow to ever leave Japan and the squareness and build of H0518E. Most sires available out of Akiko are sons of the foundation bulls, but this mating would be a good compliment to those Shigemaru and Tamamaru daughters

| DAI-NI 2 MITSUMARU TOKKYU 22
 DAI-JU 10 MITSUMARU KO 76
 | GODAI KO 2739
SIRE HIKARI
 | NAMIMARU KO 74
 KAZUTOMO 1KYU 92958
 | KIKUMI TOKKYU 11875
 | MITSUTAKE KO 58
 DAI-SAN 3 MITSUMARU KO 71
 | FUKUMARU KO 933
DAM DAI-HACHI 8 MARUNAMI
 | DAI-JYUU 10 SHIGEKAWA KO 65
 DAI-HICHI 7 MARUNAMI TOK 14289
 | MARUNAMI KO 2402



HEARTBRAND H0518E

LOT 82A | 1 UNIT OF FULLBLOOD SEMEN
LOT 82B | 1 UNIT OF FULLBLOOD SEMEN
LOT 82C | 1 UNIT OF FULLBLOOD SEMEN

HEARTBRAND H0518E

CONSIGNOR HEARTBRAND CATTLE, FLATONIA, TX

AAA REG NO. AFI23 **GRADE** FULLBLOOD **DOB** 10.22.1995 **BLOOD** 100% **COLOR** RED

LOCATION ELGIN BREEDING SERVICES, ELGIN, TX

CEB	BW	WW	YW	MK	TM	GROWTH
6.6	0.9	43	82	24	45	129.08
1%	20%	75%	50%	95%	95%	1%
AAA EPDS						

| PURCHASER

| PRICE

- HeartBrand H0518E is a renowned Hikari son out of Dai 8 Marunami. Marunami is the iconic Akaushi cow who was selected to lead Akaushi breed improvement in Kumamoto, Japan as a heifer before her eventual live export to the United States. HeartBrand H0518E is a bull we get excited about. His progeny have extra dimension and natural muscling than progeny of other direct Hikari sons. We want to grab those desirable traits and inject them into our herd as we build better Akaushi.

| RYUEI H20
 RUEMEI H39
 | HARUMI H376
SIRE RUESHAW 430
 | SOCHU H10
 FB2 KIKUTAMA 14285
 | KIKUFUJI 1627

 | DAIJU 10 MITSUMARU KO 76
 BIG AL
 | AKIKO
DAM HEARTBRAND BARBARA B3518R
 | SHIGEMARU
 HEARTBRAND S2128J
 | HEARTBRAND T0506E



HEARTBRAND RHUBARB 2142A

LOT 83 3 UNITS OF FULLBLOOD SEMEN

HEARTBRAND RHUBARB 2142A

CONSIGNOR HEARTBRAND CATTLE, FLATONIA, TX

AAA REG NO. AF40792 GRADE FULLBLOOD DOB 01.29.2013 BLOOD 100% COLOR RED

LOCATION ELGIN BREEDING SERVICES, ELGIN, TX

- Rhubarb is sired by Rueshaw and out of a top Big Al daughter, Barbara B3518R. We feel he combines the calving ease, eye appeal and correctness of design of Rueshaw with additional skeletal width and muscularity. His dam, Barbara B3518R, is a true generator of high performance, stout featured herd bulls. Breed with confidence in this stout built outcross sire.

CED	BW	WW	YW	MK	TM	GROWTH
2.9	2.9	61	102	29	59	89.74
10%	95%	1%	1%	2%	1%	15%
AAA EPDS						

| PURCHASER

| PRICE

SIRE TAMAMARU
 | FUJIMITSU KO 2030
 DAI-GO 5 TAMANAMI TOKKYU 96
 | DAI-SAN 3 MITSUMARU KO 71
 | DAI-HICHI 7 MARUNAMI TOK 14289
 DAI-HACHI 8 MARUNAMI
 | DAI-JU 10 MITSUMARU KO 76

DAM HEARTBRAND B0029L
 | AKIKO
 BIG AL
 | DAI-SAN 3 MITSUMARU TOKKYU 30
 | SAKAE IKYU 85689
 FUYUKO
 | TAMANAMI KO 70



HEARTBRAND TERMINATOR T3810S

LOT 84 3 UNITS OF FULLBLOOD SEMEN

HEARTBRAND TERMINATOR T3810S

CONSIGNOR HEARTBRAND CATTLE, FLATONIA, TX

AAA REG NO. AF4215 GRADE FULLBLOOD DOB 02.08.2006 BLOOD 100% COLOR RED

LOCATION ELGIN BREEDING SERVICES, ELGIN, TX

CEB	BW	WW	YW	MK	TM	GROWTH
-9.6	3.3	39	75	30	49	72.49
>95%	>95%	95%	90%	1%	50%	70%
AAA EPDS						

| PURCHASER

| PRICE

- Terminator T3810S is over 10 years old and still out covering fullblood cows. This speaks volumes to his functionality and transmitting ability. He is known for adding power and performance without sacrificing quality and balance. This is a direct son of Tamamaru and out of a Big Al x Fuyuko donor cow. T3810S has produced many sale bulls and top-end keeper heifers that justify his long tenure at Heart-Brand.

| SHIGENAMI KO 48
 DAI-NI 2 SHIGENAMI TOKKYU 27
 | DAI 2 TAMASHIGE KO 1842
SIRE SHIGEMARU
 | DAI-JYUU 10 SHIGEKAWA KO 65
 DAI-YON 4 AKIBARE TOKKYU 3357
 | DAI-NI 2 AKIBARE IKYU 53244

 | HEARTBRAND H0518E
 HEARTBRAND C0600N
 | HEARTBRAND S0939J
DAM HEARTBRAND V5909S
 | TAMAMARU
 HEARTBRAND T1033P
 | HEARTBRAND B0806H



HEARTBRAND RAYMOND REDDINGTON 3168A ET

LOT 85 3 UNITS OF FULLBLOOD SEMEN

HEARTBRAND RAYMOND REDDINGTON 3186A ET

CONSIGNOR HEARTBRAND CATTLE, FLATONIA, TX

AAA REG NO. AF61154 GRADE FULLBLOOD DOB 10.14.2013 BLOOD 100% COLOR RED

LOCATION ELGIN BREEDING SERVICES, ELGIN, TX

CEB	BW	WW	YW	MK	TM	GROWTH
0.7	5.1	36	70	26	44	55.31
10%	>95%	>95%	>95%	50%	95%	>95%
AAA EPDS						

- HeartBrand's 20 years of intense selection for quality and productivity is represented in this bull. Raymond is very unique in his build for an Akaushi bull. He combines stout features and massive body-type with eye appeal and balance. His dam, V5909S, is deceased but has produced several featured sires and young and upcoming daughters at HeartBrand. Breed with confidence in this Shigemaru son backed by a legendary dam. This bull will leave his mark on the Akaushi breed in due time.

| PURCHASER

| PRICE

| RYUEI H20
 RUEMEI H39
 | HARUMI H376
SIRE RUESHAW 430
 | SOCHU H10
 FB2 KIKUTAMA 14285
 | KIKUFUJI 1627

 | TAMAMARU
 HEARTBRAND TIPP 9988Y
 | HEARTBRAND B0951J
DAM HEARTBRAND 6306B
 | HEARTBRAND H2662R
 HEARTBRAND R2 037X
 | HEARTBRAND R1 057



HEARTBRAND RENEGADE 7099K

LOT 86 3 UNITS OF PUREBRED SEMEN

HEARTBRAND RENEGADE 7099K

CONSIGNOR HEARTBRAND CATTLE, FLATONIA, TX

AAA REG NO. AP247876 GRADE FULLBLOOD DOB 03.20.2022 BLOOD 100% COLOR RED

LOCATION ELGIN BREEDING SERVICES, ELGIN, TX

CED	BW	WW	YW	MK	TM	GROWTH
-1.2	2.5	57	98	30	58	91.61
20%	85%	1%	1%	1%	1%	10%
AAA EPDS						

| PURCHASER

| PRICE

- Renegade is a heterozygous polled bull!
- Rueshaw son!
- Four generations of Heartbrand breeding
- Pedigree is built on foundation sires such as Rueshaw, Hikari, Tamamaru, Big Al, and H0518E

| HEARTBRAND JOE S5394S
 HEARTBRAND 9595Y
 | HEARTBRAND BUCKCHERRY S2421R
SIRE HEARTBRAND KING DAVID 14E
 | BIG AL
 NICKESON 309A ET
 | HEARTBRAND R2 038X

 | JUDO 1223
 HEARTBRAND J-PRIME 2132A
 | HEARTBRAND V5909S
DAM HEARTBRAND 15/16 10D ET
 | JIMMY JAMES 9781Y
 NICKESON 413B ET
 | HEARTBRAND B2 013X



HEARTBRAND SMOOTH CRIMINAL PH 64419X ET

LOT 87 3 UNITS OF POLLED PUREBRED SEMEN

HEARTBRAND SMOOTH CRIMINAL PH 64419X ET
 CONSIGNOR HEARTBRAND CATTLE, FLATONIA, TX

AAA REG NO. API98899 GRADE FULLBLOOD DOB 03.18.2020 BLOOD 100% COLOR RED

LOCATION ELGIN BREEDING SERVICES, ELGIN, TX

CED	BW	WW	YW	MK	TM	GROWTH
-802	4.2	46	83	26	49	75.94
>95%	>95%	40%	40%	50%	50%	60%
AAA EPDS						

- HeartBrand Smooth Criminal is heterozygous polled and massive in his body type. He exhibits breed-leading power and skeletal width. Plus, he's got a sound athletic structure.

| PURCHASER

| PRICE

| DAI-JU 10 MITSUMARU KO 76
 HIKARI
 | KAZUTOMO IKYU 92958
SIRE HEARTBRAND JAKE H6369T
 | TAMAMARU
 HEARTBRAND T1872P
 | HEARTBRAND B0950J

 | SHIGEMARU
 HEARTBRAND S3528R
 | HEARTBRAND B2089J
DAM HEARTBRAND STARR 9193X
 | TAMAMARU
 HEARTBRAND T4958S
 | HEARTBRAND S0774N



GRANDSIRE, HIKARI

LOT 88 3 UNITS OF FULLBLOOD SEMEN

HEARTBRAND JUNIOR 2380G

CONSIGNOR HEARTBRAND CATTLE, FLATONIA, TX

AAA REG NO. AF144386 GRADE FULLBLOOD DOB 02.28.2019 BLOOD 100% COLOR RED

LOCATION ELGIN BREEDING SERVICES, ELGIN, TX

CEB	BW	WW	YW	MK	TM	GROWTH
-4.3	5.9	44	79	26	48	52.7
55%	>95%	60%	75%	50%	65%	>95%
AAA EPDS						

| PURCHASER

| PRICE

- Generations of Heartbrand breeding on both sides of the pedigree
- Junior is the result of Heartbrand focused breeding for performance and function
- Built on the proven Fuyuko maternal line and Himawari on topside of pedigree
- All of the great bulls are here — Big Al, Hikari, Shigemaru, and Tamamaru
- Performance is built into this pedigree!

| HIKARI
 HEARTBRAND H0518E
 | DAI-HACHI 8 MARUNAMI
SIRE HEARTBRAND CHARLIE C4037S
 | SHIGEMARU
 HEARTBRAND S0917J
 | UME

 | DAI-JU 10 MITSUMARU KO 76
 BIG AL
 | AKIKO
DAM HEARTBRAND 2636A
 | SHIGEMARU
 HEARTBRAND S0880N
 | HEARTBRAND C0005K



HEARTBRAND TRUMP 6684C

LOT 89 3 UNITS OF FULLBLOOD SEMEN

HEARTBRAND TRUMP 6684C

CONSIGNOR HEARTBRAND CATTLE, FLATONIA, TX

AAA REG NO. AF88695 GRADE FULLBLOOD DOB 10.26.2015 BLOOD 100% COLOR RED

LOCATION ELGIN BREEDING SERVICES, ELGIN, TX

CED	BW	WW	YW	MK	TM	GROWTH
4.8	4.1	42	79	28	49	93.62
3%	>95%	80%	75%	15%	50%	10%
AAA EPDS						

- Trump genetics — over 170 registered progeny!
 - Fantastic pedigree of Charlie x Big Al x Shigemaru x H0518E x Himawari
 - These genetics will flat-out work for function and performance
- ‡ His sire, Charlie, is a grandson of the legendary Ume!

| PURCHASER

| PRICE

| TAMANAMI KO 70
 DAI-GO 5 TAMANAMI TOKKYU 96
 | FUJIMITSU KO 2030
SIRE TAMAMARU
 | DAI-SAN 3 MITSUMARU KO 71
 DAI-HACHI 8 MARUNAMI
 | DAI-HICHI 7 MARUNAMI TOK 14289

 | DAI-NI 2 SHIGENAMI TOKKYU 27
 SHIGEMARU
 | DAI-YON 4 AKIBARE TOKKYU 3357
DAM HEARTBRAND BUCKCHERRY S2421R
 | SHIGEMARU
 TWA TANOMU
 | DAI-KYU 9 KOBAL 73



HEARTBRAND MAHOMES 6767J ET

LOT 90 3 UNITS OF FULLBLOOD SEMEN

HEARTBRAND MAHOMES 6767J ET
 CONSIGNOR HEARTBRAND CATTLE, FLATONIA, TX

AAA REG NO. AF230317 GRADE FULLBLOOD DOB 08.25.2021 BLOOD 100% COLOR RED
 LOCATION ELGIN BREEDING SERVICES, ELGIN, TX

• HeartBrand Mahomes 6767J ET performs just like his namesake, adding longevity to your herd, increased fertility and improved USDA quality grade.

CED	BW	WW	YW	MK	TM	GROWTH
3.2	1.6	40	74	26	45	67.74
10%	45%	90%	95%	50%	95%	85%
AAA EPDS						

| PURCHASER

| PRICE

SHIGEYUKI F561
 SHIGETAMA H11
 RAKU F3522
SIRE SHIGETAKARA H40
 TAKANAMI F160
 TAKARA 3RD RK22765
 TAKARA RK4905
 TAMAZONO FB66
 MARUZONO F252
 HANAMAUR 2ND FB37
DAM SAKAE RK23331
 MARUFUJI RK571
 KAME RK4370
 TSURUMI RK743



JUDO I223

LOT 91 | 1 UNIT OF FULLBLOOD SEMEN

JUDO I223

CONSIGNOR HEARTBRAND CATTLE, FLATONIA, TX

AAA REG NO. AF6809 GRADE FULLBLOOD DOB 07.20.1974 BLOOD 100% COLOR RED
 AWA REG NO. FB102

LOCATION ELGIN BREEDING SERVICES, ELGIN, TX

CEB	BW	WW	YW	MK	TM	GROWTH
-2.3	-1	41	75	29	50	58.2
30%	1%	85%	90%	2%	30%	>95%
AAA EPDS						

BWT	WWT	YWT	MILK	Tot Mat	CWT	REA	FAT	%IMF
2.4	13	18	9	16	-12	-0.1	0	-0.7
24%	15%	15%	1%	2%	55%	85%	65%	85%
AWA EPDS								

| PURCHASER

| PRICE

- Judo is the extremely rare and outcross 1970's original import Akaushi bull. Judo can be a valuable breeding tool in the limited Akaushi genetics pool to manage inbreeding. Take this rare opportunity to acquire his semen while it lasts!

| MONJIRO 11550
 WORLD K'S MICHIFUKU
 | MICHIKO 655635
SIRE SMO SUMO CATTLE CO MICHIFUKU F154
 | TF TERUTANI 40/1
 SMO SUMO CATTLE CO TANI C016 ET
 | TF HIKOHIME 34/3

 | ITOSHIGENAMI
 MAYURA ITOSHIGENAMI JNR
 | MAYURA DAI NI KINNTOU 1
DAM MAYURA N1273
 | WORLD K'S YASUFUKU JR
 MAYURA J1018
 | WAGYU GENETICS HIKOHIME D824 ET



GATEWAY F154 GATEKEEPER S0024 (ET)

LOT 92A 2 UNITS OF FULLBLOOD SEMEN
LOT 92B 2 UNITS OF FULLBLOOD SEMEN

GATEWAY F154 GATEKEEPER S0024 (ET)
 CONSIGNOR SYNERGY WAGYU, SPRING CITY, PA

AUS REG NO. GTFFS0024 GRADE FULLBLOOD DOB 05.18.2021 BLOOD 100% COLOR BLACK
 AWA REG NO. FB94421 LOCATION JLC CUSTOM SERVICES

GENEPROB B3F, CHSF, CL16FU, F11F, IAR5F

BWT	WWT	YWT	MILK	Tot Mat	CWT	REA	FAT	%MF
1.5	5	5	-3	0	-5	0	0	1.2
80%	35%	40%	70%	45%	35%	50%	65%	10%
AWA EPDS								

GL	BW	200	400	600	MCW	MILK	CWt	EMA	RUMP	RBV	MS	MF	SRI	BFI
0	1.8	7	14	18	32	-5	31	9.3	-1.6	1.2	3.9	0.65	\$342	\$609
75%	87%	78%	77%	76%	70%	66%	72%	67%	68%	57%	68%	61%		
WAGYU GROUP BREEDPLAN NOVEMBER 2024 RUN 1														

- Incredible carcass EBVs for MS, EMA, and MF
- Gatekeeper has produced numerous offspring over +4.0 MS!
- One of the highest BFI sires with semen availability and recessive-free
- Incredible pedigree of F154 x JNR x Yasufuku Jr x TF 151 from the same line that produced Notorious!

| PURCHASER

| PRICE

| ITOSHIGENAMI
 MAYURA ITOSHIGENAMI JNR
 | MAYURA DAI NI KINNTOU 1
SIRE MAYURA L0010 ET
 | MAYURA ZULU
 MAYURA H0159
 | WAGYU GENETICS AIZAKURA D837 ET

 | KITAGUNI 7/8
 WORLD K'S KITAGUNI JR.
 | WORLD K'S NAKAYUKI
DAM LMR MS KITAGUNI 6301D
 | ITOSHIGENAMI
 LMR MS ITOSHIGENAMI 2449Z
 | LMR MS MICHIFUKU 783T



WYDNFORD ITOGUNI 308H

LOT 93A 5 UNITS OF FULLBLOOD SEXED FEMALE SEMEN
LOT 93A 5 UNITS OF FULLBLOOD SEXED FEMALE SEMEN

WYN WYDNFORD ITOGUNI 308H

CONSIGNOR WYDNFORD WAGYU, LTD., CHANDWELL, NEWPORT

AUS REG NO. WYNFR308H GRADE FULLBLOOD DOB 04.24.2020 BLOOD 100% COLOR BLACK
 AWA REG NO. FB5371I LOCATION HAWKEYE BREEDERS, ELGIN BREEDING SERVICE AND ALTA GENETICS

GENEPROB B3F, CHSC, CL16F, F1F, F13F, IARSC

BWT	WWT	YWT	MILK	Tot Mat	CWT	REA	FAT	%MF
-2.1	0	-2	-4	-4	12	0	0	1.2
10%	50%	55%	80%	65%	10%	60%	90%	10%
AWA EPDS								

GL	BW	200	400	600	MCW	MILK	CWt	EMA	RUMP	RBV	MS	MF	SRI	BFI
-1	-0.9	6	9	11	3	-2	20	10.4	2.4	0.6	4.1	0.52	\$375	\$614
90%	95%	92%	90%	85%	73%	63%	77%	70%	71%	59%	69%	60%		
WAGYU GROUP BREEDPLAN NOVEMBER 2024 RUN 1														

| PURCHASER

| PRICE

- Female Sexed!! Wyndford Itoguni 308H (WYNFR308H) — 4-2! 4-2! Itoguni 308H is the #1 Marbling Sire (male with progeny) in the World! A Grand Slam -- The Marble King!! Seven of his progeny have a Marble Score of 4.0 or higher with a high of +4.4 (WYNF24V004 & WYNF24V013M)!!
- According to the most recent October 2024 BREEDPLAN, Itoguni 308H is the highest Marbling wagyu sire in the world with a world leading +4.2 Marble Score and +.53 Marble Fineness. On selection indexes, he leads the world with #3 ranking sire in the world on F1 Terminal Index (+\$327) and the #8 sire in the world on Fullblood Terminal Index (+\$329). He is also top 1% on Self Replacing Index (+\$359) and BFI (+\$566).
- In the recent 2023 TWA Fall Harvest Sale, his female progeny, WYNF22T206K sold for \$60,000 and the 2024 TWA Passion for Prime, his female progeny, WYF22T209K sold for \$50,000.
- He is the perfect blend of USA and Australian genetics.
- Wyndford Itoguni 308H has proven as a key breeding tool to inject high marbling genetics into your herd. He has been used in 22 top herds around the world and has 200 progeny and 170 progeny analyzed. He is being used in leading herds including award winning Irongate and Wyndford! This sire gives you all the marbling of Bond, yet larger size. For questions, contact Kenny Landgraf at kenny@landgraf ranch.com

| ITOSHIGENAMI
 MAYURA ITOSHIGENAMI JNR
 | MAYURA DAI NI KINNTOU 1
SIRE MAYURA L0010 ET
 | MAYURA ZULU
 MAYURA H0159
 | WAGYU GENETICS AIZAKURA D837 ET

 | SHIGESHIGENAMI 10632
 ITOSHIGENAMI
 | FUKUYUKI
DAM LMR MS ITOSHIGENAMI 3447A
 | BR MICHIFUKU 1604
 LMR TOMIKO
 | BR MS TAKAZAKURA 0652



LMR SAMURAI 1749J (ET)

LOT 94A 5 UNITS OF FULLBLOOD SEXED FEMALE SEMEN
LOT 94B 5 UNITS OF FULLBLOOD SEXED FEMALE SEMEN

LMR SAMURAI 1749J (ET)
CONSIGNOR BLACK JACK RANCH, GULFPORT, MS

AUS REG NO. LMRFS1749 GRADE FULLBLOOD DOB 08.23.2021 BLOOD 100% COLOR BLACK
 AWA REG NO. FB86201 LOCATION ELGIN BREEDING SERVICE AND ALTA GENETICS

GENEPROB B3F, CHSC, CLI6FU, FIIC, IARSF

BWT	WWT	YWT	MILK	Tot Mat	CWT	REA	FAT	%IMF
0.4	4	2	-6	-4	12	0.1	0	2.4
65%	35%	45%	95%	65%	10%	35%	80%	1%

AWA EPDS

GL	BW	200	400	600	MCW	MILK	CWt	EMA	RUMP	RBV	MS	MF	SRI	BFI
-1.3	1.5	12	21	32	35	-1	27	6.1	0.4	0.2	3.4	0.52	\$324	\$549
72%	75%	76%	73%	73%	66%	64%	71%	68%	68%	55%	68%	60%		

WAGYU GROUP BREEDPLAN NOVEMBER 2024 RUN 1

- Female Sexed!!! LMR SAMURAI 1749J is the #3 USA Sire (male with progeny) ranked by BFI (\$482) and #5 SRI (#331). 1749J leads with an amazing +3.4 MS EBV and +0.52 Marble Fineness ... top 1% is +3.2 / +0.52 respectively.
- LMR Samurai 1749J is a herd sire prospect who sold for a high of \$160,000 at the 2022 TWA Fall Harvest Sale. He leads in the top for all Wagyu Indexes (October Run 2): BFI (\$482), SRI (\$331), FTI (\$286); and FIT (\$270).
- He checks all the boxes. On progeny, he passes on his marbling with one registered progeny with +3.6 Marble Score. LMR Samurai 1749J was sired by Mayura L0010, a bonafide rock star of the international Wagyu breed who has 1919 progeny registered with the Australian Wagyu Assoc. L0010's EBV's are based on 1320 analyzed progeny and 108 carcass progeny as well 36 Mayura L10 daughters. L0010's dam, Mayura H0159, reflects Itozurudo TF151 and Kanadagene 100 bloodlines from the Aizakura maternal line.
- Samurai's dam, LMR Ms Itoshigenami 3447A, is an excellent donor in the Lone Mountain program, ranking in the Top 15% of MF EBV (+.35), and in the Top 15% for MS EBV (+2.1). 3447A has produced 22 calves including a steer by Ysaufuku Jr. that yielded 51% IMF. 0652 represents rare pathfinder genetics sired by WKS Takazakura and descending from the Chisahime maternal line. For questions, contact Kenny Landgraf at kenny@landgraf ranch.com

| PURCHASER

| PRICE

| WORLD K'S MICHIFUKU
 SUMO CATTLE CO MICHIFUKU F126
 | SUMO CATTLE CO HANA C152
SIRE IRONGATE MICHIFUKU F126 JNR M352
 | KITATERUYASUDO I J2810 HONGEN
 IRONGATE WAGYU KITA E012
 | SUMO NAMI W1671

 | SHIGESHIGENAMI
 ITOSHIGENAMMI
 | FUKUYUKI
DAM KOOLANG GYABI
 | ITOMORITAKA J2703 HONGEN
 KOOLANG BELINDA
 | WESTHOLME TERUSHIKA



SCHOTTLANDER R008 (ET)

LOT 95A | UNIT OF FULLBLOOD SEMEN
LOT 95B | UNIT OF FULLBLOOD SEMEN

SCHOTTLANDER R008 (ET)

CONSIGNOR SYNERGY WAGYU & W8 RANCH, SPRING CITY PA AND ENNICE, NC

AUS REG NO. GMBFR008 **GRADE** FULLBLOOD **DOB** 02.20.2026 **BLOOD** 100% **COLOR** BLACK

GENEPROB B3FU, CHSFU, CLI6FU, FII99%, IARSFU **LOCATION** JLG CUSTOM SERVICES

GL	BW	200	400	600	MCW	MILK	CWt	EMA	RUMP	RBV	MS	MF	SRI	BFI
-1.5	2.3	19	38	49	49	6	54	10.5	-5.9	2.9	3.3	0.52	\$370	\$665
69%	74%	75%	73%	73%	68%	68%	70%	67%	67%	55%	67%	58%		

WAGYU GROUP BREEDPLAN NOVEMBER 2024 RUN 1

- Son of Irongate M352 and brings new, outcross genetics to the US
- Amazing balance of carcass traits, growth, and milk!
- +3.3 MS, +10.4 EMA, +54 CW, and +6 Milk
- Westholme breeding on maternal side
- Very limited semen

| PURCHASER

| PRICE

| ITOSHIGENAMI
 MAYURA ITOSHIGENAMI JNR
 | MAYURA DAI NI KINNTOU 1
SIRE MAYURA L0010
 | MAYURA ZULU
 MAYURA H0159
 | WAGYU GENETICS AIZAKURA D8371

 | WORLD K'S MICHIFUKU
 SUMO CATTLE CO MICHIFUKU F154
 | SUMO CATTLE CO TANI C016
DAM SYNERGY F154 CHIYOTAKE 532G
 | PEPPERMIL GROVE D139
 GOORAMBAT J0338
 | LAKE WAGYU F D044



SYNERGY W8R CHAIRMAN U16L ET

LOT 96A 2 UNITS OF FULLBLOOD SEMEN
LOT 96B 2 UNITS OF FULLBLOOD SEMEN

SYNERGY W8R CHAIRMAN U16L ET

CONSIGNOR SYNERGY WAGYU & W8 RANCH, SPRING CITY PA AND ENNICE, NC

AUS REG NO. SYN23UI6 **GRADE** FULLBLOOD **DOB** 04.04.2023 **BLOOD** 100% **COLOR** BLACK

LOCATION BRUSHY CREEK CUSTOM SIRES

GENEPROB B3F, CHSF, CL16FU, F1IF, IAR5F

- Highest BFI recessive-free son of Mayura L10
- Extremely well-balanced EBV profile
- +3.5 MS, +7.6 EMA, +.51 MF, + 36 CW
- +4 Milk
- Great combination of L10 x Sumo F154

GL	BW	200	400	600	MCW	MILK	CWt	EMA	RUMP	RBV	MS	MF	SRI	BFI
-0.5	2.2	17	28	36	29	4	36	8.0	-3	1.3	3.5	0.51	340	624
66%	72%	73%	71%	71%	63%	62%	68%	66%	66%	52%	66%	56%		

WAGYU GROUP BREEDPLAN NOVEMBER 2024 RUN 1

| PURCHASER

| PRICE

SIRE | ITOSHIGENAMI (IMP USA)
 SUMO CATTLE CO ITOSHIGENAMI C0158
 | SUMO MICHIFUKU U2208
 COATES ITOSHIGENAMI G113
 | TF TERUTANI 40/1 (IMP USA)
 COATES TANI C446
 | TF HIKOHIME 34/6 (IMP USA)

DAM | ITOSHIGENAMI (IMP USA)
 MAYURA ITOSHIGENAMI JNR
 | MAYURA DAI NI KINNTOU 1
 MAYURA N1273
 | WORLD K'S YASUFUKU JR (FB5061)
 MAYURA J1018
 | WAGYU GENETICS HIKOHIME D8243



GATEWAY ITOSHIGENAMI S38 (ET)

LOT 97A 3 UNITS OF FULLBLOOD SEMEN
LOT 97B 3 UNITS OF FULLBLOOD SEMEN

GATEWAY ITOSHIGENAMI S38 (ET)

CONSIGNOR SYNERGY WAGYU & W8 RANCH, SPRING CITY, PA AND ENNICE, NC

AUS REG NO. GTFFS0038 **GRADE** FULLBLOOD **DOB -** **BLOOD** 100% **COLOR** BLACK

LOCATION BRUSHY CREEK CUSTOM SIRES

GENEPROB B3F, CHSF, CLI6FU, F1IF, IAR5F

GL	BW	200	400	600	MCW	MILK	CWt	EMA	RUMP	RBV	MS	MF	SRI	BFI
0.7	1.2	12	23	21	20	-5	39	10.7	0.8	0.8	3.2	0.59	\$375	\$568
68%	76%	74%	73%	71%	65%	65%	70%	67%	68%	57%	68%	60%		

WAGYU GROUP BREEDPLAN NOVEMBER 2024 RUN 1

- Maternal brother to Gatekeeper and sired by G113
- Superb EBV profile across the board
- + 3.2 MS, +10.5 EMA, +38 CW, and +.59 MF
- Incredible sire stack of G113 x JNR x Yasufuku Jr x TF151
- From the same maternal line that produced Notorious!

| PURCHASER

| PRICE

SIRE LONGFORD MR AWESOME
 | SHIGESHIGENAMI J10632
 | ITOSHIGENAMI (IMP USA)
 | FUKUYUKI
 | ITOSHIGEFUJI (IMP USA)
 LONGFORD LFDB570
 | LONGFORD 0078

DAM CIRCLEBULLS P0187
 | WORLD K'S MICHIFUKU
 SUMO CATTLE CO MICHIFUKU F154
 | SUMO CATTLE CO TANI C016
 | HIRASHIGETAYASU J2351 HONGEN (IMP JAP)
 LONGFORD R8390
 | LONGFORD 0078



SYNERGY-W8 MR SOLAR T323 (ET)

LOT 98A 3 UNITS OF FULLBLOOD SEMEN
LOT 98B 3 UNITS OF FULLBLOOD SEMEN

SYNERGY-W8 MR SOLAR T323 (ET)

CONSIGNOR SYNERGY WAGYU & W8 RANCH, SPRING CITY PA AND ENNICE, NC

AUS REG NO. SYN22T323 **GRADE** FULLBLOOD **DOB** 09.16.2022 **BLOOD** 100% **COLOR** BLACK

GENEPROB B3FU, CHSFU, CL16FU, FIIFU, IARSFU **LOCATION** BRUSHY CREEK CUSTOM SIRES

GL	BW	200	400	600	MCW	MILK	CWt	EMA	RUMP	RBV	MS	MF	SRI	BFI
2.1	1.7	5	1	9	15	-1	-2	4.1	1	-0.9	3.9	0.51	\$261	\$514
65%	72%	74%	72%	72%	66%	66%	70%	68%	68%	59%	68%	61%		

WAGYU GROUP BREEDPLAN NOVEMBER 2024 RUN 1

- Fantastic son of Longford Mr Awesome
- Sold for \$30,000 in 2024 Australia Elite Sale to Arubial Wagyu
- +3.9 MS, +4.5 EMA
- Elite sire stack of Mr Awesome x F154 x 001 x 003 x Michifuku x Haruki II
- Descends from the legendary Suzutani

| PURCHASER

| PRICE

SIRE LONGFORD MR AWESOME
 | SHIGESHIGENAMI J10632
 | ITOSHIGENAMI (IMP USA)
 | FUKUYUKI
 | ITOSHIGEFUJI (IMP USA)
 LONGFORD LFDB570
 | LONGFORD 0078

DAM CIRCLE8BULLS P0187
 | WORLD K'S MICHIFUKU
 SUMO CATTLE CO MICHIFUKU F154
 | SUMO CATTLE CO TANI C016
 | HIRASHIGETAYASU J2351 HONGEN (IMP JAP)
 LONGFORD R8390
 | LONGFORD 0078



SYNERGY-W8 MR AMAZING T322 (ET)

LOT 99A 3 UNITS OF FULLBLOOD SEMEN
LOT 99B 3 UNITS OF FULLBLOOD SEMEN

SYNERGY-W8 MR AMAZING T322 (ET)

CONSIGNOR SYNERGY WAGYU & W8 RANCH, SPRING CITY, PA AND ENNICE, NC

AUS REG NO. SYNf22T322 **GRADE** FULLBLOOD **DOB** 09.16.2022 **BLOOD** 100% **COLOR** BLACK

GENEPROB B3FU, CHSFU, CL16FU, FIIFU, IARSFU **LOCATION** BRUSHY CREEK CUSTOM SIRES

GL	BW	200	400	600	MCW	MILK	CWt	EMA	RUMP	RBY	MS	MF	SRI	BFI
0.6	6.9	32	49	72	75	2	54	8.4	-3.1	1.6	3.2	0.41	\$365	\$482
65%	71%	74%	72%	71%	66%	66%	70%	67%	68%	58%	68%	61%		

WAGYU GROUP BREEDPLAN NOVEMBER 2024 RUN 1

- Mr Amazing recently sold for \$25,000 in Australia
- Incredible EBV profile
- +3.1 MS, +8.4 EMA, +54 CW
- +3 Milk and amazing growth EBVs!
- Elite sire stack of Mr Awesome x F154 x 001 x 003 x Michifuku x Haruki II
- Descends from the legendary Suzutani

| PURCHASER

| PRICE

| ITOSHIGENAMI
 MAYURA ITOSHIGENAMI JNR
 | MAYURA DAI NI KINNTOU 1
SIRE MAYURA L0010 ET
 | MAYURA ZULU
 MAYURA H0159
 | WAGYU GENETICS AIZAKURA D837 ET

 | MICHİYOSHI
 MFC MICHİYOSHI 522C
 | MFC MS ITOSHIGEFUJI 2-9
DAM M6 MS MICHİYOSHI 858F ET
 | KR FRONT LINE 115
 KR MS NEW LEVEL 167
 | KR MS NEW LEVEL 122



M6 RANCH ITOSHIGENAMI R0122H (ET)

LOT 100A 5 UNITS OF FULLBLOOD SEXED FEMALE SEMEN
LOT 100B 5 UNITS OF FULLBLOOD SEXED FEMALE SEMEN

M6 RANCH ITOSHIGENAMI R0122H (ET)

CONSIGNOR SANTOS PATRONOS & LANDGRAF RANCH, SEQUIN, TX AND RED ROCK, TX

AUS REG NO. M6RFRO122H GRADE FULLBLOOD DOB 09.30.2020 BLOOD 100% COLOR BLACK
 AWA REG NO. FB60933

GENEPROB B3F, CHSF, CL16FU, F1IF, IAR5F LOCATION ELGIN BREEDING (USA), ALATA GENETICS (CANADA) & AUSTRALIA

BWT	WWT	YWT	MILK	Tot Mat	CWT	REA	FAT	%MF
2.7	23	30	4	16	17	0.1	0	1.3
90%	3%	4%	10%	2%	4%	30%	80%	10%
AWA EPDS								

GL	BW	200	400	600	MCW	MILK	CWt	EMA	RUMP	RBV	MS	MF	SRI	BFI
-0.9	6.1	33	55	81	85	3	74	6.3	-2	1.6	2.3	0.33	\$336	\$463
69%	82%	76%	74%	74%	65%	60%	69%	64%	65%	50%	65%	55%		
WAGYU GROUP BREEDPLAN NOVEMBER 2024 RUN 1														

• Female Sexed with High Growth and Marble!! He is the #1 sire wagyu SRI (+\$346) sire (proven bull with progeny) from a breeder in the USA. Add to that, this lot is also female sexed semen. • A leading L10 sire on the world stage and free of all genetic conditions. • Straws available both in USA (Elgin) and Canada (Alta). R0122H was an elite selling bull in the 2024 Elite Wagyu Sale in Australia selling for \$1200 a straw AUD. He also is a participant in the 2023 and 2024 AWA-AUS Progeny Test Program (PTP) as a link sire. • He brings growth, size and marbling. In the recent September BREEDPLAN, he leads with top Selection Indexes including SRI (+\$346), FTI (+\$283), F1TI (+\$232), and BFI (+\$397). • On individual traits, he gives you the double shot of growth and marbling with top 1% -2% on 200/400/600Day Weights, Mature Weights and Carcass weights. He scores top 10% on Marble Score (+2.3) and EMA (+6.7). R0122H has 38 progeny and is used in 8 herds with 27 progeny analyzed. • O122H is a son of Mayura L0010, who has risen to the top in the wagyu world.. These legends of the Wagyu breed are stacked on an established, leading maternal line that has produced proven sires Macquarie Wagyu C1176, TF Itohana 2, Blackmore Aizatzurudoi Y398, and Blackmore Dai Ichi Kikuzakura H017! For questions, contact Kenny Landgraf at kenny@landgraf-ranch.com

| PURCHASER

| PRICE

| ITOSHIGENAMI
 MAYURA ITOSHIGENAMI JNR
 | MAYURA DAI NI KINNTOU 1
SIRE ADB MAYURA NOTORIOUS N0387
 | ITOZURU DOI
 WAGYU GENETICS HIKOHIME D8223 ET
 | WICKIUP HIKOHIME Z471 ET

 | MONJIRO 11550
 WORLD K'S HARUKI 2
 | SAKURA 2 741638
DAM PRIMELINE MS HARUKITO B045
 | ITOZURU DOI
 CHR MS ITOZURU DOI 366
 | CF504



INF NOTORIOUS HIKO 7673L ET

LOT 101 5 UNITS OF FULLBLOOD SEMEN

INF NOTORIOUS HIKO 7673L ET

CONSIGNOR FIVE OAKS FARM, GRISWOLD, IA

AUS REG NO. INFF23UL7673 GRADE FULLBLOOD DOB 04.23.2023 BLOOD 100% COLOR BLACK
 AWA REG NO. FB117873

GENEPROB B3F, CHSF, CL16FU, F1IF, IARSF LOCATION HAWKEYE, ADELE, IA

BWT	WWT	YWT	MILK	Tot Mat	CWT	REA	FAT	%MF
0.8	-4	-5	0	-2	-14	0	0	0.2
70%	70%	70%	40%	60%	65%	65%	50%	55%

AWA EPDS

GL	BW	200	400	600	MCW	MILK	CWt	EMA	RUMP	RBV	MS	MF	SRI	BFI
0.5	2.3	17	30	42	43	3	0.6	9.0	-2.7	2.1	2.2	0.27	282	474
70%	73%	75%	73%	72%	67%	68%	71%	68%	69%	59%	69%	62%		

WAGYU GROUP BREEDPLAN NOVEMBER 2024 RUN 1

• Here is a great opportunity to tap into Notorious genetics through a recessive-free son that is from a breed-leading maternal line. Notorious Hikokura has a unique pedigree of proven bulls that you won't find stacked together like this. He is Notorious x Haruki II x TF 151 x TF148 x the legendary Hikokura 1/10 cow. This bull boasts an extremely well-balanced breeding profile with great growth and maternals to complement super carcass traits, too. His maternal line has made some high profile sons and daughters and it should be expected he will pass on that superior performance to his progeny. There is tremendous power in this bloodline!

| PURCHASER

| PRICE

| MONJIRO 11550
 WORLD K'S HARUKI 2
 | SAKURA 2
SIRE WORLD K'S SHIGESHIGETANI
 | TANISHIGE 1526
 WORLD K'S SUZUTANI
 | SUZUNAMI

 | SHIGESHIGENAMI
 ITOSHIGENAMI
 | FUKUYUKI
DAM LMR MS ITOSHIGENAMI 9320
 | BAR R SANJIROU 4P
 .MR MS SANJIROU 4P 714T
 | BAR R MISS 24H



LMR KENROKU 1779J

LOT 102 5 UNITS OF FULLBLOOD SEMEN

LMR KENROKU 1779J

CONSIGNOR LONE MOUNTAIN, GOLDEN, NM

AUS REG NO. LMRFS1779 **GRADE** FULLBLOOD **DOB** 11.01.2021 **BLOOD** 100% **COLOR** BLACK
AWA REG NO. FB94573

GENEPROB B3F, CHSF, CL16FU, F1IF, IAR5F **LOCATION** HAWKEYE, ADELE, IA

BWT	WWT	YWT	MILK	Tot Mat	CWT	REA	FAT	%IMF
0.7	5	2	-5	-3	-14	0.21	-0.04	1.80
65%	35%	50%	90%	65%	60%	10%	20%	3%

AWA EPDS

GL	BW	200	400	600	MCW	MILK	CWt	EMA	RUMP	RBV	MS	MF	SRI	BFI
-0.8	0.6	6	7	12	13	-3	5	14.1	-4	2.3	3.3	0.39	\$326	\$486
70%	73%	75%	73%	72%	67%	68%	71%	68%	69%	59%	69%	62%		

WAGYU GROUP BREEDPLAN NOVEMBER 2024 RUN 1

- LMR Kenroku 1779J is THE top Shigeshigentani sired herd bull at LMR. Kenroku is FREE of all recessive defects and has impressed at every turn of his development. He is a breed trait leader for both MS EBV (+3.3) and EMA EBV (+14.0) while also ranking in the Top 3% for ALL Wagyu Indexes: SRI (\$327), FTI (\$283), FIT (\$276), and BFI (\$427). He is the ONLY Shigeshigentani sired bull registered with the Australian Association to be equal to or better than a BFI of \$437, MS +3.3, and an EMA of +14.0. Kenroku's pedigree stacks Shigeshigentani over LMR Ms Itoshigenami 9320W, a stellar proven donor in the Lone Mountain program.
- LMR Ms Itoshigenami 9320W is sired by TF148 posting in the Top 5% of the breed for Marble Score EBV (+2.6) and Ribeye Area (+8.7). She has produced 29 calves for LMR to date and 16 carcasses averaging 37% IMF including a son by Yasufuku Jr. that achieved 43% IMF! 9320W's dam, LMR Ms Sanjirou 4P 714T, a daughter of 4P himself, offering balanced traits and a Top 10% EMA EBV of (+8.4). 714T represents rare pathfinder genetics sired by BAR R Sanjirou 4P and descending from the Chisahime maternal line combined with Michifuku. Kenroku exhibits a wonderful EBV profile and combines TF148 and Sanjirou in his pedigree.

| PURCHASER

| PRICE

SHIGESHIGENAMI 10632
 ITOSHIGENAMI
 | FUKUYUKI
SIRE MAYURA ITOSHIGENAMI JNR
 | WORLD K'S SANJIROU
 MAYURA DAI NI KINNTOU 1
 | MAYURA DIA 2 KINNTOU 7/2 ET

 | MAYURA ITOSHIGENAMI NJR
 MAYURA L0010 ET
 | MAYURA H0159
DAM LMR MS MAYURA 0506H
 | WORLD K'S SHIGESHIGETANI
 LMR MS SHIGESHIGETANI 3443A
 | LMR MS MICHIFUKU 788T



LMR WAKURA 2781K

LOT 103 5 UNITS OF FULLBLOOD SEMEN

LMR WAKURA 2781K

CONSIGNOR LONE MOUNTAIN CATTLE & SANTOS PATRONOS RANCH, GOLDEN, NM

AUS REG NO. LMRF22T2781 GRADE FULLBLOOD DOB 12.08.2022 BLOOD 100% COLOR BLACK
 AWA REG NO. FB110361

GENEPROB B3F, CHSF, CL16FU, FIIC, IARSF LOCATION HAWKEYE, ADELE, IA

BWT	WWT	YWT	MILK	Tot Mat	CWT	REA	FAT	%MF
0.2	7	8	-5	-2	12	-0.02	0.02	3.05
55%	30%	35%	90%	60%	105	65%	90%	1%
AWA EPDS								

GL	BW	200	400	600	MCW	MILK	CWt	EMA	RUMP	RBV	MS	MF	SRI	BFI
0	-0.5	0	5	2	3	3	12	9	1.8	0.5	3.9	0.5	\$317	\$584
70%	74%	75%	73%	73%	67%	68%	72%	70%	70%	60%	70%	64%		
WAGYU GROUP BREEDPLAN NOVEMBER 2024 RUN 1														

- LMR Wakura 2781K is one of the top JNR offspring in the US. He is a standout for BFI at \$502. He also ranks into the Top 1% of the breed for MS +3.8, FTI \$296, and FIT \$298 and the Top 5% for SRI \$316, EMA +8.7, and MF +0.50. What an incredibly balanced sire that even brings a positive Milk EBV of +3.
- 2781K's dam, LMR Ms Mayura 0506H, is an excellent L10 donor who sold for \$67,500 at the 2022 Passion for Prime Sale. Her dam, LMR Ms Shigeshigetani 3443A, is proving to be a superior donor in the Lone Mountain program, ranking in the Top 5% for MS EBV +2.6, SRI \$294, FTI \$263, and FIT \$257; Top 10% for BFI \$342. 3443A has produced 58 viable embryos to date and is the dam of LMR's top young donor, LMR Ms Bond 2238K.
- LMR Wakura 2781K is sired by Mayura Itoshigenami Jnr 0139, who needs no introduction as he is the undisputed "King of Australian Sires". His semen has sold to a world record \$70,000 per straw and live progeny have sold to \$280,000! JNR is a true once in a generation sire and the foundation of the Mayura Station branded beef program. He has more than 1,400 carcasses in the Mayura herd consistently grading AUS-Meat 9+, with leading ribeye area and carcass weight at a young harvest age. This translates directly to his breed-leading EBVs of MS +3.3, MF +0.47, EMA +10.1, and BFI \$452! JNR is a breed changing sire that is as proven as they come!

| PURCHASER

| PRICE

| YASUMIDOI J10328
 MONJIRO J11550
 | HARUMI J1086409
SIRE WORLD K'S HARUKI 2 (FB1614)
 | KENSHIN J902
 SAKURA 2 J741638
 | ITOHIME 3 J545978

 | YASUTANI DOI J472
 TANISHIGE 1526 - KURO KOH
 | TETSUSHIGE 5 J101117
DAM WORLD K'S SUZUTANI (FB1617)
 | SHIGESHIGENAMI J10632
 SUZUNAMI 472255
 | SUZUKO 289535



WKS SHIGESHIGETANI

LOT 104 3 UNITS OF FULLBLOOD SEMEN

WORLD K'S SHIGESHIGETANI 1593

CONSIGNOR LONE MOUNTAIN, GOLDEN, NM

AUS REG NO. WKSFP1593 GRADE FULLBLOOD DOB 08.30.1994 BLOOD 100% COLOR BLACK

GENEPROB B3FU, CHSFU, CL16FU, F11FU, IAR5F LOCATION HAWKEYE, ADELE, IA

GL	BW	200	400	600	MCW	MILK	CWt	EMA	RUMP	RBV	MS	MF	SRI	BFI
-3.4	-1.9	4	3	8	-3	-1	8	14.3	-3.2	2.5	2.5	0.2	\$271	\$375
96%	98%	98%	98%	97%	95%	97%	97%	96%	96%	91%	96%	91%		

WAGYU GROUP BREEDPLAN NOVEMBER 2024 RUN 1

| PURCHASER

| PRICE

- Shigeshigetani is a half brother to Sanjirou sharing the same dam, Suzutani. He is also a direct son of Haruki II sired by the famous bull Monjiro J11550. Suzutani's dam sire was Shigeshigenami J10632. The Kumanami family is well known to have extremely potent marbling genes. Shigeshigetani has been used heavily at Lone Mountain with great success with 60 carcasses averaging nearly 31% IMF and numerous daughters still working in the herd. He is a well balanced sire that stamps incredible EMA (+14.0), RBV (+2.5), and MS (+2.5) on his progeny.

| DAI 14 SHIGERU J8994
 DAI 7 ITOZAKURA J65
 | DAI 9 ITOZAKURA J668635
SIRE KITAGUNI 7-8 J1530
 | HARUMI J9878
 KITAGUNI 7 J81009
 | MORINAKA FB579

 | YASUYUKIDO 875
 YUKIFUKU J2132
 | MICHIHIME 2 J417845
DAM WORLD K'S NAKAYUKI J13943
 | YOSHIFUKU J11206
 NAKHANA 3 J1792470
 | NAKAHANANO 1 J182541



WORLD K'S KITAGUNI JR

LOT 105 3 UNITS OF FULLBLOOD SEMEN

WORLD K'S KITAGUNI JR

CONSIGNOR LONE MOUNTAIN, GOLDEN, NM

AUS REG NO. WKSFP0001 GRADE FULLBLOOD DOB -10.7.1994 BLOOD 100% COLOR BLACK

GENEPROB B3F, CHSF, CL16F, F11F, F13F, IARSFU LOCATION HAWKEYE, ADELE, IA

GL	BW	200	400	600	MCW	MILK	CWt	EMA	RUMP	RBV	MS	MF	SRI	BFI
-0.2	-3.3	-17	-27	-44	-47	-4	-18	-1.3	2.3	-2.2	3.1	0.32	\$79	\$246
94%	97%	97%	97%	96%	93%	96%	96%	95%	93%	91%	94%	91%		

WAGYU GROUP BREEDPLAN NOVEMBER 2024 RUN 1

| PURCHASER

| PRICE

- WKS Kitaguni Jr is a valuable son of Kitaguni 7-8 J1530. He was born October 7, 1994 shortly after WKS Nakayuki J13943, his dam, arrived in the United States (exported by the Mannett Group). WKS Kitaguni Jr, has produced 150 carcasses for Lone Mountain with an average of 32.23%. Moreover with 142 images studied as Dam Sire, Kitaguni Jr displays his staying power averaging 34.35% IMF. WKS Kitaguni Jr, is a Trait Leader for Birth Weight EBV (-3.3) and stamps his offspring with excellent marbling ability with a +3.1 MS EBV. Kitaguni Jr has been a powerhouse for Lone Mountain, producing outstanding carcasses achieving the 50% IMF range.



ITOSHIGEFUJI TF147



SIRE ITOFUJI J483
 | DAI 14 SHIGERU J8994
 | DAI 7 ITOZAKURA J65
 | DAI 9 ITOZAKURA J668635
 | DAI 6 FUJIMORI J6243
 HIROTA 1 J803296
 | HIROTA J639812

DAM DAI 30 NOBORU J920752
 | ITOFUJI J483
 | DAI 10 NOBORU 3
 | DAI 10 NOBORU

LOT 106 3 UNITS OF FULLBLOOD SEMEN

ITOSHIGEFUJI TF147

CONSIGNOR LONE MOUNTAIN, GOLDEN, NM

AUS REG NO. IMUFQTF147 GRADE FULLBLOOD DOB 09.18.1995 BLOOD 100% COLOR BLACK

GENEPROB B3F, CHSC, CL16F, F11F, F13F, IARSFU LOCATION HAWKEYE, ADELE, IA

GL	BW	200	400	600	MCW	MILK	CWt	EMA	RUMP	RBV	MS	MF	SRI	BFI
-0.5	3.7	24	37	55	64	6	39	-10	2.1	-1.2	-0.6	-0.29	\$31	(\$1)
98%	99%	99%	99%	99%	98%	99%	99%	98%	98%	98%	99%	98%		

WAGYU GROUP BREEDPLAN NOVEMBER 2024 RUN 1

- Itoshigefuji TF147, linebred to Dai 7 Itozakura, was born 18 September 1995 at Teruo Nakamura's farm in Okayama, and exported to the US by Takeda Farms in 1997. He was shipped along with five other Takeda breeding bulls: Itoshigenami TF148, Itozuru Doi TF151, Kikuterushige TF150, Kikutsuru Doi TF146, and Mitsuhikokura TF149. Dai 30 Noboru, the dam of Itoshigefuji, was sired by Itomichi J1158. Her mother, Dai 10 Noboru 3, was sired by Itofuji J483 — the beginnings of Modoshi Kohai for Takeda-san.
- Itoshigefuji TF147 is extremely large for a Fullblood Wagyu bull, weighing roughly 2,640 lbs. According to David Blackmore, "Itoshigefuji has been the most valuable bull used in our breeding herd. His progeny's carcass quality far exceeded the expectations of his pedigree. The strength, constitution, milk and forage ability has left his daughters the best brood cows in our herd." In addition, TF147 does marble — see picture (8169U).

| PURCHASER

| PRICE

SIRE | TAYASU DOIJ7208
 YASUMIDOI J10328
 | FUKUMUSUME J591035
 DAI 2 YASUTSURU DOIJ774
 | KIKUMIDOI J5
 KIKUTSURU J978542
 | SYOFUKU 3

DAM | KIKUNORI DOIJ9285
 KIKUTERU DOIJ10787
 | TOKUKANE J707034
 TERUYASU J649663
 | YASUTANI DOIJ472
 YASUTSURU J509605
 | KIKUTURU 8 J311980

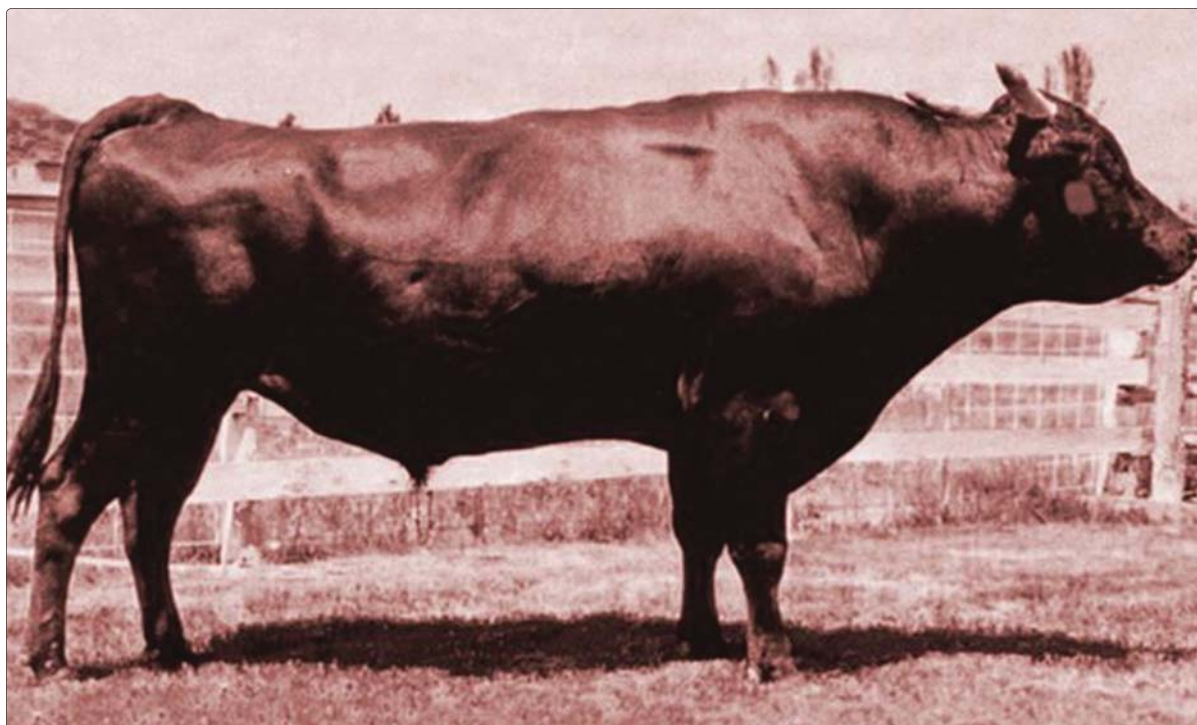

SWR JVP FUKUTSURU 068 0682J

LOT 107 3 UNITS OF FULLBLOOD SEMEN

SWR JVP FUKUTSURU 068 0682J
 CONSIGNOR LONE MOUNTAIN, GOLDEN, NM

AUS REG NO. IMJFMJ068 GRADE FULLBLOOD DOB 05.29.199 BLOOD 100% COLOR BLACK
 AWA REG NO. FB81557

GENEPROB B3F, CHSF, CL16F, FI1C, FI3F, IARS99% LOCATION HAWKEYE, ADELE, IA

BWT	WWT	YWT	MILK	Tot Mat	CWT	REA	FAT	%MF
0.0	0	4	2	2	-4	0.26	-0.04	-0.70
50%	55%	45%	20%	35%	35%	5%	20%	85%

AWA EPDS

GL	BW	200	400	600	MCW	MILK	CWt	EMA	RUMP	RBY	MS	MF	SRI	BFI
-0.5	-2.8	-12	-18	-26	-53	2	-19	0.6	4.5	-1.3	0.5	0.2	\$41	(\$63)
95%	98%	98%	98%	98%	96%	97%	97%	97%	97%	95%	97%	95%		

WAGYU GROUP BREEDPLAN NOVEMBER 2024 RUN 1

- A rare opportunity to add an original Japanese foundation sire to your tank. Fukutsuru has an incredible influence on the Wagyu breed and is a proven maternal star. Your chance to own original Japanese genetics. All of his accuracies are in the mid to high ninetieth percentile. Very limited availability on this proven bull.

| PURCHASER

| PRICE

SHIGESHIGENAMI 10632
ITOSHIGENAMI
FUKUYUKI
SIRE MAYURA ITOSHIGENAMI JNR
WORLD K'S SANJIROU
MAYURA DAI NI KINNTOU 1
MAYURA DIA 2 KINNTOU 7/2 ET

SHIGESHIGENAMI 10632
ITOSHIGENAMI
FUKUYUKI
DAM TBRF TRENT BRIDGE F F0118
KITATERUYASUDO I J2810
TBRF TRENT BRIDGE F C215 ET
TAMARIND T4 DAI2 KINNTOU05/2 ET



TBRF TRENT BRIDGE R112 ET

LOT 108A 5 UNITS OF FULLBLOOD SEMEN
LOT 108B 5 UNITS OF FULLBLOOD SEMEN

TBRF TRENT BRIDGE R112 ET
CONSIGNOR SYNERGY WAGYU, SPRING CITY, PA

AUS REG NO. TBRFR112 GRADE FULLBLOOD DOB 07.27.2020 BLOOD 100% COLOR BLACK
AWA REG NO. FB100229

GENEPROB B3F, CHSF, CL16FU, F1IF, IAR5F LOCATION JGL CUSTOM SIRES

BWT	WWT	YWT	MILK	Tot Mat	CWT	REA	FAT	%MF
0.3	2	1	-3	-2	19	0.1	0	1.6
60%	45%	50%	75%	60%	4%	30%	90%	3%
AWA EPDS								

GL	BW	200	400	600	MCW	MILK	CWt	EMA	RUMP	RBY	MS	MF	SRI	BFI
0.4	-0.1	10	19	26	33	2	37	9.3	-0.4	1.7	3	0.45	\$312	\$547
89%	89%	93%	85%	83%	74%	72%	77%	71%	72%	62%	71%	66%		
WAGYU GROUP BREEDPLAN NOVEMBER 2024 RUN 1														

^ R112 is the highest recessive-free son of JNR
+3.1 MS, +9.2 EMA, +35 CW, +2 Milk and low birthweight
Tremendous sire stack of JNR x TF148 x 003 x TF151 x Michifuku x Kikuhana
From the great Trent Bridge maternal tracing to Dai 2 Kinntou 3

| PURCHASER

| PRICE

| MONJIRO 11550
 WORLD K'S MICHIFUKU
 | MICHIKO 655635
SIRE SMO SUMO CATTLE CO MICHIFUKU F154
 | TF TERUTANI 40/1
 SMO SUMO CATTLE CO TANI C016 ET
 | TF HIKOHIME 34/3

| WESTHOLME NAMIYOSHI 4 ET
 WESTHOLME HIRAMICHI TSURU
 | WESTHOLME HIRA Z0084
DAM WESTHOLME K5241
 | HIRASHIGETAYASU J2351
 WESTHOLME MORIFUJI B0280
 | WESTHOLM SHIGESHIGEMUSUME Y0222 ET



OLIVE GROVE WAGYU Q038 (AI) (ET)

LOT 109A 5 UNITS OF FULLBLOOD SEMEN
LOT 109B 5 UNITS OF FULLBLOOD SEMEN

OLIVE GROVE WAGYU Q038 (AI) (ET)
 CONSIGNOR SYNERGY WAGYU, SPRING CITY, PA

AUS REG NO. 06WFQ038 GRADE FULLBLOOD DOB 01.31.2019 BLOOD 100% COLOR BLACK
 AWA REG NO. FB81643

GENEPROB B3F, CHSF, CL16F, F11F, F13F, IAR5F LOCATION JGL CUSTOM SIREs

BWT	WWT	YWT	MILK	Tot Mat	CWT	REA	FAT	%MF
2.1	17	24	-1	7	-1	0	0	0.5
85%	10%	10%	50%	20%	30%	55%	65%	30%

AWA EPDS

GL	BW	200	400	600	MCW	MILK	CWt	EMA	RUMP	RBV	MS	MF	SRI	BFI
-0.4	1.7	17	34	47	63	1	61	5	2.2	0.1	2.2	0.49	\$302	\$508
94%	95%	96%	91%	87%	75%	66%	78%	70%	71%	63%	69%	62%		

WAGYU GROUP BREEDPLAN NOVEMBER 2024 RUN 1

- Elite son of Sumo F154
- Outcross Westholme maternal line
- Wonderfully balanced sire making great offspring
- +60 CW, +5.0 EMA, +2.2 MS
- Low BW with great growth curve and +1.0 Milk
- Already has over 500 progeny!

| PURCHASER

| PRICE

| YASUMI DOI
 MONJIRO 11550
 | HARUMI 1086409
SIRE WORLD K'S MICHIFUKU
 | TANISHIGE 1526
 MICHIKO 655635
 | MICHIFUKU 494290

 | ITOHANA
 TF ITOHANA 2
 | AINO 6
DAM SMO SUMO CATTLE CO HANA C152 ET
 | WORLD K'S MICHIFUKU
 SMO SUMO MICHIFUKU U2208 ET
 | TF DAI 2 KINNTOU 35/3



SUMO CATTLE CO MICHIFUKU F126 (AI)

LOT 110 3 UNITS OF FULLBLOOD SEMEN

SUMO CATTLE CO MICHIFUKU F126 (AI)
 CONSIGNOR SYNERGY WAGYU, SPRING CITY, PA

AUS REG NO. SMOFF0126 GRADE FULLBLOOD DOB 09.13.2010 BLOOD 100% COLOR BLACK
 AWA REG NO. FB42657

GENEPROB B3FU, CHSFU, GLI6FU, FII99%, IARSFU LOCATION BRUSHY CREEK CUSTOM SIRES

BWT	WWT	YWT	MILK	Tot Mat	CWT	REA	FAT	%MF
1	2	3	-8	-7	0	0.1	0	-0.5
75%	40%	45%	>95%	80%	25%	335%	65%	75%

AWA EPDS

GL	BW	200	400	600	MCW	MILK	CWt	EMA	RUMP	RBY	MS	MF	SRI	BFI
-2.7	0.6	5	11	15	30	7	30	7.6	1.8	-0.4	1.8	0.41	\$243	\$373
97%	98%	98%	98%	98%	97%	97%	97%	97%	97%	93%	97%	93%		

WAGYU GROUP BREEDPLAN NOVEMBER 2024 RUN 1

- Heralded proven sire from Sumo breeding
- High accuracy EBVs
- +7 Milk, +7.7 EMA, and +1.8
- Has produced many outstanding progeny

| PURCHASER

| PRICE

WORLD K'S HARUKI 2
 WORLD K'S SHIGESHIGETANI
 | WORLD K'S SUZUTANI
SIRE GRS GOORAMBAT MR MARBLE K483
 | SUMO ITOSHIGENAMI X0065
 SUMO CATTLE CO NAMI E175 ET
 | SUMO CATTLE CO TANI C201 ET

WORLD K'S MICHIFUKU
 SMO SUMO CATTLE CO MICHIFUKU F154
 | SMO SUMO CATTLE CO TANI C016 ET
DAM SMO SUMO CATTLE CO FUKU K174
 | SMO SUMO ITOSHIGENAMI X0081 ET
 SMO SUMO CATTLE CO NAMI E071 ET
 | SMO SMO COTES NAMI A089



LRX-TX MR MARBLE JNR T157K (ET)

LOT IIIA 5 UNITS OF FULLBLOOD SEXED FEMALE SEMEN
LOT IIIB 5 UNITS OF FULLBLOOD SEXED FEMALE SEMEN

LRX-TX MR MARBLE JNR T157K (ET)

CONSIGNOR LANDGRAF RANCH AT WALNUT CREEK, RED ROCK, TX

AUS REG NO. LRXF22T157K GRADE FULLBLOOD DOB 05.20.2022 BLOOD 100% COLOR BLACK
 AWA REG NO. FB100248

GENEPROB B3F, CHSF, CL16FU, F1IF, IAR5F LOCATION ELGIN BREEDING SERVICE, ELGIN, TX

BWT	WWT	YWT	MILK	Tot Mat	CWT	REA	FAT	%IMF
2	4	10	-3	-1	-2	0	0	-0.1
85%	40%	30%	75%	55%	35%	70%	65%	70%

AWA EPDS

GL	BW	200	400	600	MCW	MILK	Cwt	EMA	RUMP	RBV	MS	MF	SRI	BFI
1.9	3.3	20	42	53	59	0	63	7.5	3	0.3	2.5	0.41	\$372	\$541
67%	74%	74%	72%	71%	64%	65%	69%	67%	67%	54%	68%	58%		

WAGYU GROUP BREEDPLAN NOVEMBER 2024 RUN 1

• Female Sexed with High Growth and Marble!! — Newly Available!! Shigeshigetani 1593 x F154 and free of all genetic conditions! • T157K is son of top sire GRS Mr Marble K483. He leads with top 1% Selection indexes including SRI (\$351), FTI (\$296), FTTI (\$267), and BFI (\$459). T157K is a participant in the AuWA 2024-2025 Progeny Test Program (PTP) as a link sire. • He is the thirs highest ranked (SRI \$351) progeny male in N. America out of world leading GRS Mr. Marble K483 (GRSFK0483). His grandsire on the dam side is the world leading, Sumo F154. • According to the most recent BREEDPLAN, he extremely balanced and scores SRI (+\$351), BFI (\$459), and FTI (+\$296). He leads with top 10% growth traits on 400/600/Mature Wtg and then follows that with top 5 % Carcass traits on Carcase Wtg, and top 10% on Eye Muscle Area (+7.2), top 10% Marble Score (+2.4), and top 10% Marble Fineness (+0.40). Growth with strong carcass traits built on a Shigeshigetani foundation. • His sire needs no introduction. Goorambat Mr. Marble K483 (GRSFK0483) is the top ranked son of legendary sire WKS Shigeshigetani, one of the most well rounded and consistent carcass sires. Mr Marble has one of the highest accuracies for all proven wagyu sires. K483's maternal sire is World K's Shigeshigetani, some would consider the best foundation sire in the wagyu breed outside of Japan. Of all Shigeshigetani son's, Mr Marble K483 is a trait leader for milk growth, CWT, and MS EBVs. This is due to his beautifully balanced pedigree featuring a combination of foundation sires — Shigeshigetani, Itoshigenami TF148, and Terutani 40/1. • On the dam side is the strong Sumo donor female, Sumo Fuku K174. She is well balanced genetic pedigree of 55% Tajima and 44% Shimane/Tottori. She has a notable top 5% Marble Score (+2.7) EBV which has been inherited from a high combination of Tajima sires including Sumo Itoshigenami X81. This bull is now available in the USA and we expect to have exportable straws in the near future. For questions, contact Kenny Landgraf at kenny@landgraf ranch.com

| PURCHASER

| PRICE

SHIGEKANENAMI
 SHIGESHIGENAMI 10632
 | SHIGEMITSU
SIRE ITOSHIGENAMI
 | FUKUMASA
 FUKUYUKI
 | YUKIZAKURA

 | MONJIRO 11550
 WORLD K'S MICHIFUKU
 | MICHIKO 655635
DAM SMO SUMO MICHIFUKU U2208 ET
 | TF KIKUHANA
 TF DAI 2 KINNTOU 35/3
 | TF DIA 2 KINNTOU 3



SUMO CATTLE CO ITOSHIGENAMI C0158 (AI) (ET)

LOT 112A 3 UNITS OF FULLBLOOD SEMEN
LOT 112B 3 UNITS OF FULLBLOOD SEMEN

SUMO CATTLE CO ITOSHIGENAMI C0158 (AI) (ET)
 CONSIGNOR SYNERGY WAGYU, SPRING CITY, PA

AUS REG NO. SMOFC0158 GRADE FULLBLOOD DOB 07.25.2007 BLOOD 100% COLOR BLACK
 AWA REG NO. FB42658

GENEPROB B3F, CHSF, CL16F, FIIC, IARSFU LOCATION BRUSHY CREEK CUSTOM SIRES

BWT	WWT	YWT	MILK	Tot Mat	CWT	REA	FAT	%MF
-0.4	-3	-7	-10	-11	-47	0	-0.1	0.1
45%	60%	70%	>95%	95%	>95%	65%	5%	50%

AWA EPDS

GL	BW	200	400	600	MCW	MILK	CWt	EMA	RUMP	RBY	MS	MF	SRI	BFI
-0.2	-1.2	7	16	13	11	-4	32	3.9	3.3	-0.9	2.3	0.51	\$279	\$376
81%	87%	90%	88%	88%	82%	84%	88%	85%	85%	78%	87%	78%		

WAGYU GROUP BREEDPLAN NOVEMBER 2024 RUN 1

- Sire of Coates Itoshigenami G113
- Proven son of Itoshigenami with great carcass traits
- From the great Dai 2 Kinntou 3 maternal line
- High accuracy EBVs

| PURCHASER

| PRICE

| TAKAEI 1412
 WORLD K'S TAKAZAKURA
 | DAI NI SAKURA 7
SIRE TWA SHIKIKAN
 | TANISHIGE 1526
 WORLD K'S SUZUTANI
 | SUZUNAMI 472255

 | SHIGESHIGENAMI 10632
 ITOSHIGENAMI
 | FUKUYUKI
DAM SMO SUMO NAMI W0079 ET
 | WORLD K'S MICHIFUKU
 SMO SUMO F U2209 ET
 | TF DAI 2 KINNTOU 35/3



SMO SUMO CATTLE CO SHIKIKAN D233 ET

LOT 113A 4 UNITS OF FULLBLOOD SEMEN
LOT 113B 3 UNITS OF FULLBLOOD SEMEN

SMO SUMO CATTLE CO SHIKIKAN D233 ET
 CONSIGNOR SYNERGY WAGYU, SPRING CITY, PA

AUS REG NO. SMOFD0233 GRADE FULLBLOOD DOB 09.07.2008 BLOOD 100% COLOR BLACK
 AWA REG NO. FB42717

GENEPROB B3F, CHSF, CL16F, FIIC, IARSFU LOCATION BRUSHY CREEK CUSTOM SIRES

BWT	WWT	YWT	MILK	Tot Mat	CWT	REA	FAT	%MF
0.5	1	1	-5	-4	-13	0.1	0	2.2
65%	45%	45%	85%	65%	60%	25%	25%	1%
AWA EPDS								

GL	BW	200	400	600	MCW	MILK	CWt	EMA	RUMP	RBY	MS	MF	SRI	BFI
-2	1.3	12	24	27	54	2	12	4.2	-6	2.1	1.8	0.25	\$222	\$291
89%	94%	94%	94%	93%	90%	90%	93%	91%	91%	83%	93%	84%		
WAGYU GROUP BREEDPLAN NOVEMBER 2024 RUN 1														

- Son of Shikikan — new genetics for the US
- High accuracy EBVs
- Great balance of carcass traits, growth, and milk!
- From the great Dai 2 Kinntou 3 maternal line

| PURCHASER

| PRICE

WAGYU & AKAUSHI
ON THE
Vegas Strip
SALE

12.09.2024 | BELLAGIO HOTEL & CASINO | LAS VEGAS, NV



12.09.2024

Bellagio Hotel & Casino
Las Vegas, NV

WAGYU & AKAUSHI
ON THE
Vegas Strip
SALE

