

MEDICINE TREE RANCH **RED WAGYU** COMPLETE COWHERD DISPERSAL

06.30.26 • 1 P.M. (CDT)

LIVE ONLINE SALE POWERED BY *LiveAg*



OFFERING 405 LOTS

Featuring Some of the Breed's Finest Red Wagyu

MEDICINE TREE RANCH **RED WAGYU** COMPLETE COWHERD DISPERSAL

06.30.26 • 1 P.M. (CDT)
LIVE ONLINE SALE POWERED BY LIVE-AG

OFFERING 405 LOTS

Featuring Some of the Breed's Finest Red Wagyu

200 Registered Fullbloods

130 Fullblood Cows, soon to be Pairs

40 Fullblood Replacement Heifers

20 Fullblood Yearling Bulls

10 Fullblood Herd Sires

160 F1 Cow Calf Pairs (*black/red with calves at side*)

45 F1 Fat Steers



Jeff and Amy Hawkins
60 Tyler Creek Road
Clinton, MT 59825

406.240.0431 (Jeff)
jhawk@goecco.net
www.medicinetreeranch.com

SALE DAY CONTACTS:

Medicine Tree Ranch

Jeff and Amy Hawkins..... 406.240.0431, jhawk@goecco.net

Wagyu 365 Team

Randall O. Ratliff.....615.330.2735, randy@wagyu365.com

Kiley McKinna.....402.350.3447, kiley@wagyu365.com

PJ Budler.....682.597.0380, pj@wagyu365.com

Auctioneers

Chisum Peterson.....605.730.4214

Eddie Burks.....270.991.6398

Live Ag, Registration Assistance.....817-533-6699

WATCH LIVE AND BID ONLINE :



Join the sale, FROM ANYWHERE.

Life doesn't always line up with sale day.

If you can't attend in person, LiveAg makes it easy to bid online. Whether you're across the county or across the country, you can participate in real time with confidence.

REGISTER BEFORE SALE DAY:

1. Visit bid.live-ag.com (scan the code below)
2. Create an account or log in
3. Register to bid before sale day by requesting a buyer number for this sale

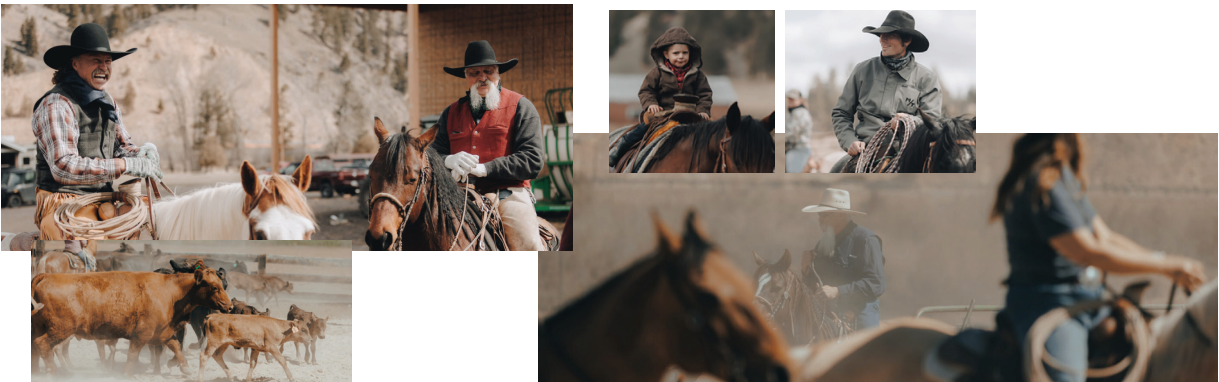

SALE ORDER & SUPPLEMENTAL INFORMATION

Sale order is catalog order! Any additional information or corrections to the digital sale catalog will be available online at www.Live-Ag.com

DESCRIPTIONS & FOOTNOTES

The W365 team has compiled the footnotes in this catalog to the best of their ability. Any printed or announced information is to be the best of the knowledge of the Wagyu365 team and Medicine Tree Ranch.

BREEDING AND CALF INFORMATION

Will be on a supplement sheet online at www.Live-Ag.com as of 6.23.26

REGISTRATIONS & TRANSFERS

As soon as the cattle are paid for, the cattle sold will be transferred (registrations) to the new owners through the offices of the American Wagyu Association within a reasonable time and the fee is paid for by the seller.

HEALTH PAPERS

All live cattle sold will be accompanied by an appropriate health paper for shipment. Additional health testing may be required from some locations. A veterinarian will be able to write any additional health work needed on any purchases from the Medicine Tree Ranch location. It will take some time to get that handled if there is additional work. So please be mindful of the time restraints when purchasing.

GUARANTEES OF CATTLE SELLING

This is a final and total dispersal sale. All the cattle registered thru the American Wagyu Association have a Fullblood number and have been DNA verified. Medicine Tree Ranch recommends each buyer run the cattle DNA again and verify results before using any sire and/or female in transplant. Medicine Tree Ranch has done the best job possible to represent the cattle to the Buyer, however, the lots are not selling with a guarantee. There is also no guarantee on the breeding info that is presented with each lot. Medicine Tree Ranch have listed what bulls they think they are bred too. On the cows that have calved and for the cows have yet to calve, the buyer can send in the DNA on those calves, but Medicine Tree Ranch cannot guarantee results.

Any of the bulls that are old enough will have been "SEMEN" and "TRICH" tested. The younger bulls have not been tested. There are no guarantees on any of the bulls. Medicine Tree Ranch recommends an independent test be performed before the buyer turns out the bull.

TRUCKING

Lathrop Trucking: 847.426.5009

Fly By Night Trucking, LLC: 563.320.7343, Flybynighttruckingllc@gmail.com

Shane Brewer: 606.748.8382

MANAGEMENT

R&R Marketing Company Auction will be conducted under Randall O. Ratliff, DBA R & R Marketing, P.O. Box 60097, Nashville, TN 37206. Bond # 7901027402 (U.S. Department of Agriculture, Grain Inspection, Packers and Stockyards Administration Packers & Stockyards Program)

**FOR ALL ONLINE BUYERS
BUYER PARTICIPATION AGREEMENT AND AUCTION TERMS
ALL SALES ARE FINAL**

This is a complete and total dispersal auction, and ALL SALES ARE FINAL. All lots must be paid for within 72 hours following the conclusion of the Medicine Tree Ranch Sale. All cattle must be picked up by July 9, 2026, at the Clinton, MT location.

All buyers are welcome to pay by check overnight via UPS or FedEx to Wagyu365 or wire transfer. Wiring instructions and address for overnight checks are listed below. NO cattle will be released until payment is received.

WINNING BIDDER

If you are a winning bidder, please follow these closeout steps:

- 1.) You will receive a buyer invoice via email from the Live Ag Platform the night of the sale (please check your spam folder)
- 2.) Once the invoice is received, please choose one of the following payment options:
 Mail a check with tracking to Wagyu365
 Please make checks out to Wagyu 365 and send with tracking
 Payment mailing address: PO Box 60097, Nashville, TN 37206.
 Credit card payments: You may request a quickbooks invoice link to input your own information, or call during our business hours 9-5, Monday through Friday (3% fee applies to all credit card payments). Contact: Abby Hinton, abby@wagyu365.com or 919.618.8098
- For paying by bank account transfer - please request a quickbooks link to be sent to your email. (3% fee applies to all quickbooks payments) Contact: Abby Hinton, abby@wagyu365.com or 919.618.8098
- 3.) Once your payment has been processed, you will be sent an email from the Wagyu 365 office with M/T Cattle copied stating your purchases have been released for pick up in Montana. Buyers are responsible for any cost pertaining to transportation of the live cattle.
 Each animal will be verified to the buyer and must have a "paid" invoice. Health papers will be provided by sale management company for load-out.
- 5.) No live cattle are allowed to leave the Medicine Tree Ranch location(s) with a new buyer/owner unless payment has cleared through Wagyu365. All cattle must be off the Medicine Tree Ranch location by July 09.

Contact for all invoice and payment questions:

Wagyu365, Abby Hinton at Abby@wagyu365.com, 919.618.8098.

This is a large-scale event, and we ask you to please be patient during the close out process after the sale.

ANNOUNCEMENTS

Any announcements from the sale block will take precedence over printed material

All sale cattle are located at the following address and contact information:



60 Tyler Creek Rd, Clinton, MT 59825

Jeff Hawkins 406.240.0431

jhawk@goecco.net





RANDALL O. RATLIFF
SALES REPRESENTATIVE
615.330.2735 | Randy@wagyu365.com



KILEY MCKINNA
SALES REPRESENTATIVE
402.350.3447 | Kiley@wagyu365.com



P.J. BUDLER
INTERNATIONAL AFFAIRS
682.597.0380 | PJ@wagyu365.com



ABBY LANE
OFFICE MANAGEMENT
919.618.8098 | Abby@wagyu365.com



AMY SHAW
CUSTOMER RELATIONS
214.554.8223 | Amy@wagyu365.com



WILEY FANTA
CUSTOMER RELATIONS
320.287.0751 | Wiley@wagyu365.com



CLAIRE BROWN
CUSTOMER RELATIONS
765.404.8458 | Claire@wagyu365.com



CONNECT WITH US

FOLLOW WAGYU365 ON SOCIAL MEDIA ~
#Wagymarketingatitsfinest #24/7/365Wagyu
#alldayeverydaywagyu



Lot 1



JC AKASAKAE

FULLBLOOD TATTOO: JC-97

BD: 2013-09-30 SEX: COW AWA: FB16286 AAA: EAF16286

HB BIG AL 502
HEART BRAND RED EMPEROR
 DAI 8 MARUNAMI J19461

WSI UMEMARU
JC MS UMEMARU 30
 JVP KUNIASO J 6124F

DAI 10 MITSUMARU
 AKIKO
 DAI 3 MITSUMARU 30
 DAI 7 MARUNAMI J14289
 HIKARI
 KAEDEMARU
 JUDO
 JVP KUNISAKAE 124

- Low risk and high reward to any genetic package
- Incredibly solid sire stack with a pathway of Red Emperor x Umemaru x Judo
- JVP Kunisakae is the foundation cow behind it all
- There are many breeding directions you can go with the genetics in this lot!



TWA Kotsukari, Sire of Lot 1A



STMP MS HIROHIME 1105M ET

FULLBLOOD TATTOO: STMP 1105M BD: 2024-01-15 SEX: COW AWA: FB111230

HIKARI	DAI 10 MITSUMARU
TWA KOTSUKARI	KAZUTOMO 92958
AKIKO	NAMIMARU
HEART BRAND RED EMPEROR	MITSUOKO B 9639
JC AKASAKAE	HB BIG AL 502
JC MS UMEMARU 30	DAI 8 MARUNAMI J19461
	WSI UMEMARU
	JVP KUNIASO J 6124F



Rueshaw, Sire of Lots 1B, 1C, 1D & 1E



STMP MS WESTERN WISHES 001L ET

FULLBLOOD TATTOO: STMP 001L BD: 2023-04-05 SEX: COW AWA: FB104598

RUEMEI H39	RYUEI H20
RUESHAW	HARUMI H376
KIKUTAMA 14285	SOCHU H10
HEART BRAND RED EMPEROR	KIKUFUJI RK41627
JC AKASAKAE	HB BIG AL 502
JC MS UMEMARU 30	DAI 8 MARUNAMI J19461
	WSI UMEMARU
	JVP KUNIASO J 6124F



STMP MS CHEROKEE 004L ET

FULLBLOOD TATTOO: STMP 004L BD: 2023-04-17 SEX: COW AWA: FB104599

RUEMEI H39	RYUEI H20
RUESHAW	HARUMI H376
KIKUTAMA 14285	SOCHU H10
HEART BRAND RED EMPEROR	KIKUFUJI RK41627
JC AKASAKAE	HB BIG AL 502
JC MS UMEMARU 30	DAI 8 MARUNAMI J19461
	WSI UMEMARU
	JVP KUNIASO J 6124F



GRJC 287M ET

FULLBLOOD TATTOO: GRJC 287M BD: 2024-04-29 SEX: COW AWA: FB129585

RUEMEI H39	RYUEI H20
RUESHAW	HARUMI H376
KIKUTAMA 14285	SOCHU H10
HEART BRAND RED EMPEROR	KIKUFUJI RK41627
JC AKASAKAE	HB BIG AL 502
JC MS UMEMARU 30	DAI 8 MARUNAMI J19461
	WSI UMEMARU
	JVP KUNIASO J 6124F



Lot 1E



STMP MR IMAGAWA 252L ET

FULLBLOOD TATTOO: STMP 252L BD: 2023-08-16 SEX: BULL AWA: FB111223

RUEMEI H39
RUESHAW
KIKUTAMA 14285

HEART BRAND RED EMPEROR
JC AKASAKAE
JC MS UMEMARU 30

RYUEI H20
HARUMI H376
SOCHU H10
KIKUFUJI RK41627
HB BIG AL 502
DAI 8 MARUNAMI J19461
WSI UMEMARU
JVP KUNIASO J 6124F



GRJC 208M ET

FULLBLOOD TATTOO: GRJC 208M BD: 2024-04-08 SEX: COW AWA: FB129579

DAI 2 SHIGENAMI
SHIGEMARU
DAI YON AKIBARE 3357

HEART BRAND RED EMPEROR
JC AKASAKAE
JC MS UMEMARU 30

JAPANESE BULL (RED)
JAPANESE COW (RED)
DAI 10 SHIGEKAWA 65
DAI NI AKIBARE 53244
HB BIG AL 502
DAI 8 MARUNAMI J19461
WSI UMEMARU
JVP KUNIASO J 6124F

- Rueshaw son!
- Herd sire prospect
- Outcross pedigree of Rueshaw x Red Emperor x WSI Umamaru x Judo x Dai 10 Mitsamaru
- Proven Kunisakae maternal line



Lot 2



JC MS RUESHAW 190

FULLBLOOD TATTOO: JC-190 BD: 2015-10-21 SEX: COW AWA: FB21929 AAA: EAF258451

RUEMEI H39
RUESHAW
KIKUTAMA 14285
HIKARI
JC MS HIKARI 40
JVP MS HOMARE J 30E

RYUEI H20
HARUMI H376
SOCHU H10
KIKUFUJI RK41627
DAI 10 MITSUMARU
KAZUTOMO 92958
JUDO
JVP 27-HOMARE 128

- Great Rueshaw daughter
- Connects directly to the import Homare through proven, breed leading sires Hikari, Judo, and Namimaru
- This pedigree speaks for itself!



GRJC 243M ET

FULLBLOOD TATTOO: GRJC 243M BD: 2024-04-03 SEX: COW AWA: FB129581

HIKARI
TWA KOTSUKARI
AKIKO

RUESHAW
JC MS RUESHAW 190
JC MS HIKARI 40

DAI 10 MITSUMARU
KAZUTOMO 92958
NAMIMARU
MITSUKO B 9639
RUEMEI H39
KIKUTAMA 14285
HIKARI
JVP MS HOMARE J 30E



STMP MS MUNEKO 021L ET

FULLBLOOD TATTOO: STMP 021L BD: 2023-10-22 SEX: COW AWA: FB111215

RUEMEI H39
RUESHAW
KIKUTAMA 14285

RUESHAW
JC MS RUESHAW 190
JC MS HIKARI 40

RYUEI H20
HARUMI H376
SOCHU H10
KIKUFUJI RK41627
RUEMEI H39
KIKUTAMA 14285
HIKARI
JVP MS HOMARE J 30E



GRJC 175M

FULLBLOOD TATTOO: GRJC 175M BD: 2024-11-04 SEX: COW AWA: FB127643

SHIGEMARU
LAG 1105D ET
WSI KAEDEMARU 2

RUESHAW
JC MS RUESHAW 190
JC MS HIKARI 40

DAI 2 SHIGENAMI
DAI YON AKIBARE 3357
TAMAMARU
KAEDEMARU
RUEMEI H39
KIKUTAMA 14285
HIKARI
JVP MS HOMARE J 30E



LAG 1105D ET, Sire of Lot 2C



GRJC 285M ET

FULLBLOOD TATTOO: GRJC 285M BD: 2024-04-30 SEX: COW AWA: FB129584

SHIGEMARU
DAI YON AKIBARE 3357

RUESHAW
JC MS RUESHAW 190
JC MS HIKARI 40

JAPANESE BULL (RED)
JAPANESE COW (RED)
DAI 10 SHIGEKAWA 65
DAI NI AKIBARE 53244
RUEMEI H39
KIKUTAMA 14285
HIKARI
JVP MS HOMARE J 30E



GRJC Y69M ET

FULLBLOOD TATTOO: GRJC Y69M BD: 2024-02-29 SEX: COW AWA: FB129588

SHIGEMARU
DAI YON AKIBARE 3357

RUESHAW
JC MS RUESHAW 190
JC MS HIKARI 40

JAPANESE BULL (RED)
JAPANESE COW (RED)
DAI 10 SHIGEKAWA 65
DAI NI AKIBARE 53244
RUEMEI H39
KIKUTAMA 14285
HIKARI
JVP MS HOMARE J 30E



STMP MR TSUENARI 032L ET

FULLBLOOD TATTOO: STMP 032L BD: 2023-10-28 SEX: BULL AWA: FB111204

DAI 10 MITSUMARU
 HB BIG AL 502
 AKIKO
 RUESHAW
 JC MS RUESHAW 190
 JC MS HIKARI 40

DAI 2 MITSUMARU
 GODAI
 NAMIMARU
 MITSUKO B 9639
 RUEMEI H39
 KIKUTAMA 14285
 HIKARI
 JVP MS HOMARE J 30E



STMP MR YASUKE 034L ET

FULLBLOOD TATTOO: STMP 034L BD: 2023-10-31 SEX: BULL AWA: FB111205

DAI 10 MITSUMARU
 HB BIG AL 502
 AKIKO
 RUESHAW
 JC MS RUESHAW 190
 JC MS HIKARI 40

DAI 2 MITSUMARU
 GODAI
 NAMIMARU
 MITSUKO B 9639
 RUEMEI H39
 KIKUTAMA 14285
 HIKARI
 JVP MS HOMARE J 30E



4 IVF FULLBLOOD EMBRYOS

WSI UMEMARU x JC MS RUESHAW 190 FULLBLOOD

WSI UMEMARU

DAI 10 MITSUMARU
 HIKARI
 KAZUTOMO 92958
 DAI 10 MITSUMARU
 KAEDEMARU
 DAI-SAN NAMIAMI NI

GRADE 1

DAI 2 MITSUMARU
 GODAI
 NAMIMARU
 KUMI
 DAI 2 MITSUMARU
 GODAI
 JAPANESE BULL (RED)
 JAPANESE COW (RED)

Stored at Vytelle

WSI Umemaru, Sire of Lots 2H, 2I, 2J, 2K & 2L



3 IVF FULLBLOOD EMBRYOS

WSI UMEMARU x JC MS RUESHAW 190 FULLBLOOD

WSI UMEMARU

DAI 10 MITSUMARU
 HIKARI
 KAZUTOMO 92958
 DAI 10 MITSUMARU
 KAEDEMARU
 DAI-SAN NAMIAMI NI

GRADE 1

DAI 2 MITSUMARU
 GODAI
 NAMIMARU
 KUMI
 DAI 2 MITSUMARU
 GODAI
 JAPANESE BULL (RED)
 JAPANESE COW (RED)

Stored at Vytelle

Hikari, Paternal grandsire of Los 2H, 2I, 2J, 2K & 2L



3 IVF FULLBLOOD EMBRYOS

RUESHAW 430 x JC MS RUESHAW 190 FULLBLOOD

GRADE 1

RUESHAW 430
 RYUEI H20
 RUEMEI H39
 HARUMI H376
 SOCHU H10
 FB2 KIKUTAMA 14285
 KIKUFUJI 1627

ASAKAKAE 365
 HAMAMORI H101
 JYODIA 984
 YOSHIHURA 3605
 SOKYU 676
 DAIICHEVMI 1472
 YUEI 358
 KIKUHANA 3449

Stored at Trans Ova

Rueshaw 430, Sire of Lots 2M, 2N, 2O, 2P, 2Q & 2R



4 IVF FULLBLOOD EMBRYOS

RUESHAW 430 x JC MS RUESHAW 190 FULLBLOOD GRADE 1

RUESHAW 430

RYUEI H20
 RUEMEI H39
 HARUMI H376
 SOCHU H10
 FB2 KIKUTAMA 14285
 KIKUFUJI 1627

ASAKAKAE 365
 HAMAMORI H101
 JYODIA 984
 YOSHIHURA 3605
 SOKYU 676
 DAIICHEVMI 1472
 YUEI 358
 KIKUHANA 3449

Stored at Vytelle



1 IVF FULLBLOOD EMBRYO

RUESHAW 430 x JC MS RUESHAW 190 FULLBLOOD GRADE 1

RUESHAW 430

RYUEI H20
 RUEMEI H39
 HARUMI H376
 SOCHU H10
 FB2 KIKUTAMA 14285
 KIKUFUJI 1627

ASAKAKAE 365
 HAMAMORI H101
 JYODIA 984
 YOSHIHURA 3605
 SOKYU 676
 DAIICHEVMI 1472
 YUEI 358
 KIKUHANA 3449

Stored at Trans Ova



5 IVF FULLBLOOD EMBRYOS

RUESHAW 430 x JC MS RUESHAW 190 FULLBLOOD

GRADE 1

RUESHAW 430
 RYUEI H20
 RUEMEI H39
 HARUMI H376
 SOCHU H10
 FB2 KIKUTAMA 14285
 KIKUFUJI 1627

ASAKAKAE 365
 HAMAMORI H101
 JYODIA 984
 YOSHIHURA 3605
 SOKYU 676
 DAIICHEVMI 1472
 YUEI 358
 KIKUHANA 3449

Stored at Vytelle

JC Ms Rueshaw 190, Sells as Lot 2





2 IVF FULLBLOOD EMBRYOS

RED EMPEROR x JC MS RUESHAW 190

FULLBLOOD

GRADE 1

BIG AL
 AKIKO
 DAI-SAN 3 MITSUMARU KO 71
 DAI-HACHI 8 MARUNAMI
 DAI-HICHI 7 MARUNAMI TOK 14289

DAI-NI 2 MITSUMARU TOKKYOU 22
 GODAI KO 2739
 NAMIMARU KO 74
 MITSUKO TOKKYOU 9639
 MITSUTAKE KO 58
 FUKUMARU KO 933
 DAI-JYUU 10 SHIGEKAWA KO 65
 MARUNAMI KO 2402

RED EMPEROR

Stored at Trans Ova

Red Emperor, Sire of Lots 2S, 2T, 2U & 2V



1 IVF FULLBLOOD EMBRYO

RED EMPEROR x JC MS RUESHAW 190

FULLBLOOD

GRADE 1

BIG AL
 AKIKO
 DAI-SAN 3 MITSUMARU KO 71
 DAI-HACHI 8 MARUNAMI
 DAI-HICHI 7 MARUNAMI TOK 14289

DAI-NI 2 MITSUMARU TOKKYOU 22
 GODAI KO 2739
 NAMIMARU KO 74
 MITSUKO TOKKYOU 9639
 MITSUTAKE KO 58
 FUKUMARU KO 933
 DAI-JYUU 10 SHIGEKAWA KO 65
 MARUNAMI KO 2402

RED EMPEROR

Stored at Vytelle



2 IVF FULLBLOOD EMBRYOS

RED EMPEROR x JC MS RUESHAW 190

FULLBLOOD

GRADE 2

BIG AL
 AKIKO
 DAI-SAN 3 MITSUMARU KO 71
 DAI-HACHI 8 MARUNAMI
 DAI-HICHI 7 MARUNAMI TOK 14289

DAI-NI 2 MITSUMARU TOKKYOU 22
 GODAI KO 2739
 NAMIMARU KO 74
 MITSUKO TOKKYOU 9639
 MITSUTAKE KO 58
 FUKUMARU KO 933
 DAI-JYUU 10 SHIGEKAWA KO 65
 MARUNAMI KO 2402

RED EMPEROR

Stored at Trans Ova



4 IVF FULLBLOOD EMBRYOS

LAG 1105D x JC MS RUESHAW 190

FULLBLOOD

GRADE 1

SHIGEMARU
 DAI YON AKIBARE 3357
 TAMAMARU
 WSI KAEDEMARU 2
 KAEDEMARU

JAPANESE BULL (RED)
 JAPANESE COW (RED)
 DAI 10 SHIGEKAWA 65
 DAI NI AKIBARE 53244
 DAI GO TAMANAMI 96
 DAI 8 MARUNAMI J19461
 DAI 10 MITSUMARU
 DAI-SAN NAMIKI NI

LAG 1105D

Stored at Trans Ova

LAG 1105D, Sire of Lots 2W, 2X, 2Y & 2Z



3 IVF FULLBLOOD EMBRYOS

LAG 1105D x JC MS RUESHAW 190 FULLBLOOD GRADE 1

DAI 2 SHIGENAMI
SHIGEMARU
DAI YON AKIBARE 3357

TAMAMARU
WSI KAEDEMARU 2
KAEDEMARU

JAPANESE BULL (RED)
JAPANESE COW (RED)
DAI 10 SHIGEKAWA 65
DAI NI AKIBARE 53244
DAI GO TAMANAMI 96
DAI 8 MARUNAMI J19461
DAI 10 MITSUMARU
DAI-SAN NAMIAMI NI

LAG 1105D

Stored at Trans Ova



3 IVF FULLBLOOD EMBRYOS

LAG 1105D x JC MS RUESHAW 190 FULLBLOOD GRADE 2

DAI 2 SHIGENAMI
SHIGEMARU
DAI YON AKIBARE 3357

TAMAMARU
WSI KAEDEMARU 2
KAEDEMARU

JAPANESE BULL (RED)
JAPANESE COW (RED)
DAI 10 SHIGEKAWA 65
DAI NI AKIBARE 53244
DAI GO TAMANAMI 96
DAI 8 MARUNAMI J19461
DAI 10 MITSUMARU
DAI-SAN NAMIAMI NI

LAG 1105D

Stored at Trans Ova

RMW HOSHIKO D18 DAUGHTER



STMP MS SAKURA 030L

FULLBLOOD TATTOO: STMP 030L BD: 2023-10-31 SEX: COW AWA: FB11248

WSI UMEMARU
SOR KUNISAKI
JVP KUNIASO J 6124F

JC RUESHAW 75
RMW HOSHIKO D18
AKAHOSHI

HIKARI
KAEDEMARU
JUDO
JVP KUNISAKAE 124
RUESHAW
JC MS UMEMARU 30
KALANGA RED STAR
KALANGA KAJIMIKO B647

- The dam was purchased for \$104,000 – the highest price ever paid for an Akaushi cow at auction.
- Her sire sold for \$500,000.
- D18 combines outstanding marbling, size, fertility and maternal traits.
- Hoshiko D18 descends from the incredible Namiko maternal line.
- Namiko is the maternal granddam of Virile and F X014.



RMW Hoshiko D18, Dam of Lot 3



Lot 4



DCW 118G ET

FULLBLOOD TATTOO: DCW 118G

BD: 2019-08-27 SEX: COW AWA: FB82199 AAA: AF167964

DAI 10 MITSUMARU
HB BIG AL 502
AKIKO

RUESHAW
JC MS RUESHAW 74
JC MS UMEMARU 30

DAI 2 MITSUMARU
GODAI
NAMIMARU
MITSUKO B 9639
RUEMEI H39
KIKUTAMA 14285
WSI UMEMARU
JVP KUNIASO J 6124F

- Impressive on her own merit
- Her sire is the breed legend, Big Al, who is stacked on Rueshaw
- Behind those two great sires are Umemaru and Judo
- These sires take the maternal line of 118G back to the sought after JVP Kunisake



GRJC 289M ET

FULLBLOOD TATTOO: GRJC 289M BD: 2024-04-25 SEX: COW AWA: FB129586

JUDO SHIGETAKARA H40
 SAKAE RK23331
 HB BIG AL 502
 DCW 118G ET
 JC MS RUESHAW 74

SHIGETAMA H11
 TAKARA 3RD RK22765
 MARUZONO F252
 KAME RK4370
 DAI 10 MITSUMARU
 AKIKO
 RUESHAW
 JC MS UMEMARU 30



Judo, Sire of Lots 4A & 4B



2 IVF FULLBLOOD EMBRYOS

JUDO x DCW 118G ET FULLBLOOD GRADE 2

JUDO

Stored at Trans Ova

SHIGETAMA H11
 SHIGETAKARA H40
 TAKARA 3RD RK22765
 MARUZONO F252
 SAKAE RK23331
 KAME RK4370

SHIGEYUKI F561
 RAKU F3522
 TAKANAMI F160
 TAKARA RK4905
 TAMAZONO FB66
 HANAMAUR 2ND FB37
 MARUFUJI RK571
 TSURUMI RK743



5 IVF FULLBLOOD EMBRYOS

RUESHAW 430 x DCW 118G ET FULLBLOOD GRADE 1

RUESHAW 430

Stored at Vytelle

RYUEI H20
 RUEMEI H39
 HARUMI H376
 SOCHU H10
 FB2 KIKUTAMA 14285
 KIKUFUJI 1627

ASASAKAE 365
 HAMAMORI H101
 JYODIA 984
 YOSHIHURA 3605
 SOKYU 676
 DAIICHEVMI 1472
 YUEI 358
 KIKUHANA 3449



3 IVF FULLBLOOD EMBRYOS

RUESHAW 430 x DCW 118G ET FULLBLOOD GRADE 1

Stored at Vytelle

RUESHAW 430

RUEMEI H39
 HARUMI H376
 SOCHU H10
 FB2 KIKUTAMA 14285
 KIKUFUJI 1627

ASASAKAE 365
 HAMAMORI H101
 JYODIA 984
 YOSHIHURA 3605
 SOKYU 676
 DAIICHEVMI 1472
 YUEI 358
 KIKUHANA 3449



Rueshaw 430, Sire of Lots 4C & 4D



Lot 4E



DCW 125G ET

FULLBLOOD TATTOO: DCW 125G BD: 2019-08-27 SEX: COW AWA: FB82200 AAA: AF167975

DAI 10 MITSUMARU
 HB BIG AL 502
 AKIKO
 RUESHAW
JC MS RUESHAW 74
 JC MS UMEMARU 30

DAI 2 MITSUMARU
 GODAI
 NAMIMARU
 MITSUKO B 9639
 RUEMEI H39
 KIKUTAMA 14285
 WSI UMEMARU
 JVP KUNIASO J 6124F

- Outstanding donor cow
- Sired by the best all-round proven Akaushi sire Big Al
- Grandam referred to as the Queen of Akaushi because of her many outstanding sons!
- This cow is an ideal animal to create a highly profitable Akaushi program around!



Lot 4F



DCW 58G ET

FULLBLOOD TATTOO: DCW 58G BD: 2019-01-25 SEX: COW AWA: FB82198 AAA: AF155713

DAI 10 MITSUMARU
 HB BIG AL 502
 AKIKO
 RUESHAW
JC MS RUESHAW 74
 JC MS UMEMARU 30

DAI 2 MITSUMARU
 GODAI
 NAMIMARU
 MITSUKO B 9639
 RUEMEI H39
 KIKUTAMA 14285
 WSI UMEMARU
 JVP KUNIASO J 6124F

- 58G supplies elite genetics!
- Amazing pedigree featuring a sire pathway of Big Al x Rueshaw x Umemaru
- To top it off, she stems from the hard-to-find JVP Kunisake
- Here is a can't miss opportunity



Lot 5



JMK KATSUMI 315E ET

FULLBLOOD TATTOO: JMK 315E BD: 2017-11-11 SEX: COW AWA: FB33953 AAA: EAF133032

HIKARI
TWA KOTSUKARI
AKIKO

TAMAMARU
WSI KAEDEMARU 2
KAEDEMARU

DAI 10 MITSUMARU
KAZUTOMO 92958
NAMIMARU
MITSUKO B 9639
DAI GO TAMANAMI 96
DAI 8 MARUNAMI J19461
DAI 10 MITSUMARU
DAI-SAN NAMIAKI NI

- Katsumi 315E is a Kaedemaru!
- Unique pedigree
- Kotsukari is a fantastic Australian bull that is nearly impossible to find in pedigrees in the US
- Behind Kotsukari is Tamamaru and then Kaedemaru herself
- This package is a special investment opportunity

JMK KATSUMI 315E ET FAMILY



Ashwood Park Virile, Sire of Lots 5A & 9



GRJC 245M ET

FULLBLOOD TATTOO: GRJC 245M BD: 2024-04-07 SEX: COW AWA: FB129587

SHIGEMARU
 ASHWOOD PARK VIRILE
 TWA MEKATA
 TWA KOTSUKARI
 JMK KATSUMI 315E ET
 WSI KAEDEMARU 2

DAI 2 SHIGENAMI
 DAI YON AKIBARE 3357
 HIKARI
 NAMIKO
 HIKARI
 AKIKO
 TAMAMARU
 KAEDEMARU



HB Big Al 502, Sire of Lot 5B



STMP MS KAKO 255L ET

FULLBLOOD TATTOO: STMP 255L BD: 2023-09-06 SEX: COW AWA: FB111224

DAI 10 MITSUMARU
 HB BIG AL 502
 AKIKO
 TWA KOTSUKARI
 JMK KATSUMI 315E ET
 WSI KAEDEMARU 2

DAI 2 MITSUMARU
 GODAI
 NAMIMARU
 MITSUKO B 9639
 HIKARI
 AKIKO
 TAMAMARU
 KAEDEMARU

DAUGHTERS OF KALANGA EMPRESS HOMARE D453



STMP MS KAZU 116M ET

FULLBLOOD TATTOO: STMP 116M BD: 2024-01-02 SEX: COW AWA: FB111236

HB BIG AL 502
 ASHWOOD F X014 ET
 TWA MEKATA
 HEART BRAND RED EMPEROR
 KALANGA EMPRESS HOMARE D453
 KALANGA SHIGEHOMARE B652

DAI 10 MITSUMARU
 AKIKO
 HIKARI
 NAMIKO
 HB BIG AL 502
 DAI 8 MARUNAMI J19461
 SHIGEMARU
 KALANGA HIKAHOMARE VW36

DAUGHTERS OF KALANGA EMPRESS HOMARE D453



Lot 7



STMP MS ASUKA 055L ET

FULLBLOOD TATTOO: STMP 055L BD: 2023-12-12 SEX: COW AWA: FB11239

HB BIG AL 502
ASHWOOD F X014 ET
TWA MEKATA

HEART BRAND RED EMPEROR
KALANGA EMPRESS HOMARE D453
KALANGA SHIGEHOMARE B652

DAI 10 MITSUMARU
AKIKO
HIKARI
NAMIKO
HB BIG AL 502
DAI 8 MARUNAMI J19461
SHIGEMARU
KALANGA HIKAHOMARE VW36



STMP MS TOSHI 056L ET

FULLBLOOD TATTOO: STMP 056L BD: 2023-12-14 SEX: COW AWA: FB11242

HB BIG AL 502
ASHWOOD F X014 ET
TWA MEKATA

HEART BRAND RED EMPEROR
KALANGA EMPRESS HOMARE D453
KALANGA SHIGEHOMARE B652

DAI 10 MITSUMARU
AKIKO
HIKARI
NAMIKO
HB BIG AL 502
DAI 8 MARUNAMI J19461
SHIGEMARU
KALANGA HIKAHOMARE VW36

- Flush age daughter of the breed-leading Ashwood F X014
- F X014 is a proven grandson of the great Namiko
- Highly proven sire stack of F X014 x Red Emperor x Shigemaru x Hikari x Judo
- Highly proven Homare maternal line!
- Selling Full possession and 50% embryo interest. The buyer may double the bid price and own 100% at the time of sale



STMP MS AWATA 059L ET

FULLBLOOD TATTOO: STMP 059L BD: 2023-12-28 SEX: COW AWA: FB11238

SHIGEMARU
ASHWOOD PARK VIRILE
TWA MEKATA

HEART BRAND RED EMPEROR
KALANGA EMPRESS HOMARE D453
KALANGA SHIGEHOMARE B652

DAI 2 SHIGENAMI
DAI YON AKIBARE 3357
HIKARI
NAMIKO
HB BIG AL 502
DAI 8 MARUNAMI J19461
SHIGEMARU
KALANGA HIKAHOMARE VW36



DCW Ms Rueshaw 14, Dam of Lots 10 & 11



STMP MS HASHITO 251M ET

FULLBLOOD TATTOO: STMP 251M BD: 2024-01-15 SEX: COW AWA: FB111231

HIKARI
TWA KOTSUKARI
AKIKO

HEART BRAND RED EMPEROR
DCW MS RUESHAW 14
JC MS RUESHAW 74

DAI 10 MITSUMARU
KAZUTOMO 92958
NAMIMARU
MITSUKO B 9639
HB BIG AL 502
DAI 8 MARUNAMI J19461
RUESHAW
JC MS UMEMARU 30



STMP MS SAKAHITO 259L ET

FULLBLOOD TATTOO: STMP 259L BD: 2023-11-07 SEX: COW AWA: FB111167

RUEMEI H39
RUESHAW
KIKUTAMA 14285

HEART BRAND RED EMPEROR
DCW MS RUESHAW 14
JC MS RUESHAW 74

RYUEI H20
HARUMI H376
SOCHU H10
KIKUFUJI RK41627
HB BIG AL 502
DAI 8 MARUNAMI J19461
RUESHAW
JC MS UMEMARU 30



Lot 12



UKB MS SHIGEMARU 803

FULLBLOOD TATTOO: 803IC BD: 2008-11-05 SEX: COW AWA: FB12108 AAA: EAF97018

SHIGEMARU
DAI 2 SHIGENAMI
DAI YON AKIBARE 3357
HIKARI
JVP MS HOMARE HIKARI
JVP MS HOMARE J 30E

JAPANESE BULL (RED)
JAPANESE COW (RED)
DAI 10 SHIGEKAWA 65
DAI NI AKIBARE 53244
DAI 10 MITSUMARU
KAZUTOMO 92958
JUDO
JVP 27-HOMARE 128

- The highly proven female Homare is the foundation behind the Shigemaru 803
- 803 has a confidence inspiring pedigree with predictable breeding
- Shigemaru is her sire
- Her maternal grandsire is Hikari and then original import bull Judo
- This is a pedigree that has low risk and high return!



Lot 12A



STMP MS YURIKO 028L ET

FULLBLOOD TATTOO: STMP 028L BD: 2023-10-28 SEX: COW AWA: FB111203

HEART BRAND RED STAR	SHIGEMARU
KALANGA RED STAR	AKIKO
KALANGA HIKAHOMARE VW36	HIKARI
SHIGEMARU	RWA HOMARE BLUE 2
UKB MS SHIGEMARU 803	DAI 2 SHIGENAMI
JVP MS HOMARE HIKARI	DAI YON AKIBARE 3357
	HIKARI
	JVP MS HOMARE J 30E

- Flush age daughter of proven Australian sire Kalanga Red Star
- Maternal side of pedigree traces directly to Homare 128
- Extremely strong sire pathway of Red Star x Shigemaru x Hikari x Judo x Namimaru



Kalanga Red Star, Sire of Lots 12A, 12B & 12C



GRJC 204M ET

FULLBLOOD TATTOO: GRJC 204M BD: 2024-04-16 SEX: COW AWA: FB129578

HEART BRAND RED STAR	SHIGEMARU
KALANGA RED STAR	AKIKO
KALANGA HIKAHOMARE VW36	HIKARI
SHIGEMARU	RWA HOMARE BLUE 2
UKB MS SHIGEMARU 803	DAI 2 SHIGENAMI
JVP MS HOMARE HIKARI	DAI YON AKIBARE 3357
	HIKARI
	JVP MS HOMARE J 30E

- Flush age daughter of proven Australian sire Kalanga Red Star
- Maternal side of pedigree traces directly to Homare 128
- Extremely strong sire pathway of Red Star x Shigemaru x Hikari x Judo x Namimaru



STMP MS TEISHI 052L ET

FULLBLOOD TATTOO: STMP 052L BD: 2023-12-04 SEX: COW AWA: FB111207

HEART BRAND RED STAR
KALANGA RED STAR
 KALANGA HIKAHOMARE VW36
 SHIGEMARU
UKB MS SHIGEMARU 803
 JVP MS HOMARE HIKARI

SHIGEMARU
 AKIKO
 HIKARI
 RWA HOMARE BLUE 2
 DAI 2 SHIGENAMI
 DAI YON AKIBARE 3357
 HIKARI
 JVP MS HOMARE J 30E



STMP MS YATA 037L ET

FULLBLOOD TATTOO: STMP 037L BD: 2023-11-02 SEX: COW AWA: FB111170

RUEMEI H39
RUESHAW
 KIKUTAMA 14285
 SHIGEMARU
UKB MS SHIGEMARU 803
 JVP MS HOMARE HIKARI

RYUEI H20
 HARUMI H376
 SOCHU H10
 KIKUFUJI RK41627
 DAI 2 SHIGENAMI
 DAI YON AKIBARE 3357
 HIKARI
 JVP MS HOMARE J 30E



STMP MS KINJI 239M ET

FULLBLOOD TATTOO: STMP 239M BD: 2024-01-06 SEX: COW AWA: FB111237

DAI GO TAMANAMI 96
TAMAMARU
 DAI 8 MARUNAMI J19461
 SHIGEMARU
UKB MS SHIGEMARU 803
 JVP MS HOMARE HIKARI

TAMANAMI 70
 FUJIMITSU 2030
 DAI 3 MITSUMARU 30
 DAI 7 MARUNAMI J14289
 DAI 2 SHIGENAMI
 DAI YON AKIBARE 3357
 HIKARI
 JVP MS HOMARE J 30E



STMP MS MASAKO 053L ET

FULLBLOOD TATTOO: STMP 053L BD: 2023-12-06 SEX: COW AWA: FB111218

DAI GO TAMANAMI 96
TAMAMARU
 DAI 8 MARUNAMI J19461
 SHIGEMARU
UKB MS SHIGEMARU 803
 JVP MS HOMARE HIKARI

TAMANAMI 70
 FUJIMITSU 2030
 DAI 3 MITSUMARU 30
 DAI 7 MARUNAMI J14289
 DAI 2 SHIGENAMI
 DAI YON AKIBARE 3357
 HIKARI
 JVP MS HOMARE J 30E



STMP MS KEIDAN 058L ET

FULLBLOOD TATTOO: STMP 058L BD: 2023-12-28 SEX: COW AWA: FB111235

DAI GO TAMANAMI 96
TAMAMARU
 DAI 8 MARUNAMI J19461
 SHIGEMARU
UKB MS SHIGEMARU 803
 JVP MS HOMARE HIKARI

TAMANAMI 70
 FUJIMITSU 2030
 DAI 3 MITSUMARU 30
 DAI 7 MARUNAMI J14289
 DAI 2 SHIGENAMI
 DAI YON AKIBARE 3357
 HIKARI
 JVP MS HOMARE J 30E



Tamamaru, Sire of Lots 12E, 12F & 12G



Rueshaw, Sire of Lot 13

13

STMP MS NAKASHI 046L ET

FULLBLOOD TATTOO: STMP 046L BD: 2023-11-07 SEX: COW AWA: FB111171

RUEMEI H39
RUESHAW
 KIKUTAMA 14285
 KALANGA RED STAR
UKB MS 826 REDSTAR C402
 826

RYUEI H20
 HARUMI H376
 SOCHU H10
 KIKUFUJI RK41627
 HEART BRAND RED STAR
 KALANGA HIKAHOMARE VW36
 TAMAMARU
 JVP KUNIASO J 6124F

- Elite genetics that will highlight any program at any level
- Sired by the proven and top sire, Rueshaw
- From the famed UKB Ms Redstar C402, a proven daughter of Kalanga Red Star from a daughter of Tamamaru back to JVP Kuniaso J 6124F



TWA Kotsukari, Sire of Lot 14

14

STMP MS KAGAMI 238M ET

FULLBLOOD TATTOO: STMP 238M BD: 2024-01-15 SEX: COW AWA: FB111225

HIKARI
TWA KOTSUKARI
 AKIKO
 KALANGA RED STAR
UKB MS 826 REDSTAR C402
 826

DAI 10 MITSUMARU
 KAZUTOMO 92958
 NAMIMARU
 MITSUKO B 9639
 HEART BRAND RED STAR
 KALANGA HIKAHOMARE VW36
 TAMAMARU
 JVP KUNIASO J 6124F

- A feature of the sale is this daughter of TWA Kotsukari, one of the breed's most sought-after sires
- From the famed UKB Ms Redstar C402, a proven daughter of Kalanga Red Star from a daughter of Tamamaru back to JVP Kuniaso J 6124F



Lot 15



JC AKAKIKO 128

FULLBLOOD TATTOO: JC-128 BD: 2014-08-27 SEX: COW AWA: FB19925 AAA: EAF243981

HB BIG AL 502
HEART BRAND RED EMPEROR
 DAI 8 MARUNAMI J19461
 KALANGA KAJIKARI B0125
KALANGA KAJIKIKO F145
 KALANGA HIKAKIKO VW42

DAI 10 MITSUMARU
 AKIKO
 DAI 3 MITSUMARU 30
 DAI 7 MARUNAMI J14289
 TWA KAJIKARI
 KALANGA ALMIKO V2277
 HIKARI
 WALDON YELLOW 52

- Amazing Akiko maternal line
- Daughter of the Marunami son Red Emperor, a proven bull in the US and Australia
- Traced directly to Akiko through Kalanga Kajikari x Hikari x Shigemaru



STMP MS KAORUKO 257L ET

FULLBLOOD TATTOO: STMP 257L BD: 2023-08-12 SEX: COW AWA: FB111221

RUJEMEI H39
RUESHAW
 KIKUTAMA 14285
 HEART BRAND RED EMPEROR
JC AKAKIKO 128
 KALANGA KAJIKIKO F145

RYUEI H20
 HARUMI H376
 SOCHU H10
 KIKUFUJI RK41627
 HB BIG AL 502
 DAI 8 MARUNAMI J19461
 KALANGA KAJIKARI B0125
 KALANGA HIKAKIKO VW42



STMP MS TSUBAKI 025L

FULLBLOOD TATTOO: STMP 025L BD: 2023-10-26 SEX: COW AWA: FB111249

WSI UMEMARU
SOR KUNISAKI
 JVP KUNIASO J 6124F
 HEART BRAND RED EMPEROR
JC AKAKIKO 128
 KALANGA KAJIKIKO F145

HIKARI
 KAEDEMARU
 JUDO
 JVP KUNISAKAE 124
 HB BIG AL 502
 DAI 8 MARUNAMI J19461
 KALANGA KAJIKARI B0125
 KALANGA HIKAKIKO VW42



Lot 16



BALD RIDGE AKAHIME

FULLBLOOD TATTOO: 469/3 BD: 2013-07-25 SEX: COW AWA: FB16345 AAA: EAF263155

HB BIG AL 502
HEART BRAND RED EMPEROR
DAI 8 MARUNAMI J19461

KALANGA RED STAR
VBV ROA AKAHIME
UKB MS SHIGEMARU 803

DAI 10 MITSUMARU
AKIKO
DAI 3 MITSUMARU 30
DAI 7 MARUNAMI J14289
HEART BRAND RED STAR
KALANGA HIKAHOMARE VW36
SHIGEMARU
JVP MS HOMARE HIKARI

- Daughter of the popular and proven Red Emperor, a Big Al son
- Stems from the proven performing Homare maternal line
- Her sire pathway is highlighted by proven bulls such as Kalanga Red Star, Shigemaru, Hikari, and Judo
- The best of generations of breeding



STMP MS KIKU 026L

FULLBLOOD TATTOO: STMP 026L BD: 2023-10-26 SEX: COW AWA: FB111255

WSI UMEMARU
SOR KUNISAKI
JVP KUNIASO J 6124F

HEART BRAND RED EMPEROR
BALD RIDGE AKAHIME
VBV ROA AKAHIME

HIKARI
KAEDEMARU
JUDO
JVP KUNISAKAE 124
HB BIG AL 502
DAI 8 MARUNAMI J19461
KALANGA RED STAR
UKB MS SHIGEMARU 803



Lot 17



BRW AMBER 007D

FULLBLOOD TATTOO: 007D BD: 2016-07-25 SEX: COW AWA: FB26442

HB BIG AL 502
HEART BRAND RED EMPEROR
DAI 8 MARUNAMI J19461

KALANGA KAJIKARI B0125
BALD RIDGE AISURU
KALANGA F C031

DAI 10 MITSUMARU
AKIKO
DAI 3 MITSUMARU 30
DAI 7 MARUNAMI J14289
TWA KAJIKARI
KALANGA ALMIKO V2277
HEART BRAND RED EMPEROR
STANWAG YELLOW 66



STMP MS KINMOKUSEI 020L

FULLBLOOD TATTOO: STMP 020L BD: 2023-10-18 SEX: COW AWA: FB111252

HB BIG AL 502
SOR BIG AL
UKB MS HIKARI HOMARE J30E(JVP)

HEART BRAND RED EMPEROR
BRW AMBER 007D
BALD RIDGE AISURU

DAI 10 MITSUMARU
AKIKO
HIKARI
JVP MS HOMARE J 30E
HB BIG AL 502
DAI 8 MARUNAMI J19461
KALANGA KAJIKARI B0125
KALANGA F C031

- Rare and unique genetic package and opportunity
- Pedigree features Red Emperor twice and also features breeding from Australian Akaushi
- Kalanga Kajikari is a highly sought after and difficult to acquire son of TWA Kajikari
- Both of these bulls have proven themselves as excellent transmitters and produce superior progeny
- 007D has Kalanga and Stanwag breeding in her lineage which traces back to the very rare Dai 7 Kikuhime

DAUGHTERS OF SMW MS BIG EMPRESS J2308 ET



JC Rueshaw75, Sire of Lot 18

18

GRJC 143M ET

FULLBLOOD TATTOO: GRJC 143M BD: 2024-06-25 SEX: COW AWA: FB114606

RUESHAW
 JC RUESHAW 75
 JC MS UMEMARU 30
 HB BIG AL 502
 SMW MS BIG EMPRESS J2308 ET
 JMK MARIKO 224E ET

RUEMEI H39
 KIKUTAMA 14285
 WSI UMEMARU
 JVP KUNIASO J 6124F
 DAI 10 MITSUMARU
 AKIKO
 GK4 RUESHAMARU
 JC EMPRESS 102



The Wright Wagyu Master Chef E146, Sire of Lot 19

19

GRJC 163M ET

FULLBLOOD TATTOO: GRJC 163M BD: 2024-06-26 SEX: COW AWA: FB115139

TWA KAJIKARI
 THE WRIGHT WAGYU MASTER CHEF E146
 KALANGA SHIGEHOMARE B234
 HB BIG AL 502
 SMW MS BIG EMPRESS J2308 ET
 JMK MARIKO 224E ET

HIKARI
 UME
 SHIGEMARU
 KALANGA HIKAHOMARE VW36
 DAI 10 MITSUMARU
 AKIKO
 GK4 RUESHAMARU
 JC EMPRESS 102



Lot 20



BRW CORAL 008D

FULLBLOOD TATTOO: 008D BD: 2016-07-25 SEX: COW AWA: FB26443

HEART BRAND RED STAR
KALANGA RED STAR
 KALANGA HIKAHOMARE VW36

HEART BRAND RED EMPEROR
KALANGA EMPRESS FUYUKO E115
 KALANGA HIKAYUKO 631

SHIGEMARU
 AKIKO
 HIKARI
 RWA HOMARE BLUE 2
 HB BIG AL 502
 DAI 8 MARUNAMI J19461
 RWA HIKARI - YELLOW 56
 RWA YELLOW 24



STMP MS FUJI 049L

FULLBLOOD TATTOO: STMP 049L BD: 2023-11-23 SEX: COW AWA: FB111253

SHIGEMARU
LAG 1105D ET
 WSI KAEDEMARU 2

KALANGA RED STAR
BRW CORAL 008D
 KALANGA EMPRESS FUYUKO E115

DAI 2 SHIGENAMI
 DAI YON AKIBARE 3357
 TAMAMARU
 KAEDEMARU
 HEART BRAND RED STAR
 KALANGA HIKAHOMARE VW36
 HEART BRAND RED EMPEROR
 KALANGA HIKAYUKO 631

- 008D features the Fuyuko maternal line and Kalanga breeding throughout
- Daughter of the popular Kalanga Red Star
- Behind Red Star is Red Emperor, then a Hikari son from RWA breeding, then another Kalalanga sire (Hikayuko), and finally Tamamaru leading directly to Fuyuko
- Here are genetics that cannot be found in the mainstream!

DAUGHTERS OF JC KOTSUKARI 280F ET



JC Kotsukari 280F ET, Dam of Lots 21 & 22



GRJC 217M ET

FULLBLOOD TATTOO: GRJC 217M

BD: 2024-04-22 SEX: COW AWA: FB129580

DAI 2 SHIGENAMI
SHIGEMARU
DAI YON AKIBARE 3357

TWA KOTSUKARI
JC KOTSUKARI 280F ET
JC MS UMEMARU 30

JAPANESE BULL (RED)
JAPANESE COW (RED)
DAI 10 SHIGEKAWA 65
DAI NI AKIBARE 53244
HIKARI
AKIKO
WSI UMEMARU
JVP KUNIASO J 6124F



STMP MS NUKATA 024L ET

FULLBLOOD TATTOO: STMP 024L

BD: 2023-10-20 SEX: COW AWA: FB111214

RUEMEI H39
RUESHAW
KIKUTAMA 14285

TWA KOTSUKARI
JC KOTSUKARI 280F ET
JC MS UMEMARU 30

RYUEI H20
HARUMI H376
SOCHU H10
KIKUFUJI RK41627
HIKARI
AKIKO
WSI UMEMARU
JVP KUNIASO J 6124F



Lot 23

23

ABNR MS JC RUESHAW 92 2559K ET

FULLBLOOD TATTOO: ABNR 2559K BD: 2022-12-17 SEX: COW AWA: FB91558

RUESHAW
JC RUESHAW 92
 JC MS UMEMARU 30

HB BIG AL 502
SOR MS BIG ALKARI #6
 UKB MS HIKARI HOMARE J30E(JVP)

RUEMEI H39
 KIKUTAMA 14285
 WSI UMEMARU
 JVP KUNIASO J 6124F
 DAI 10 MITSUMARU
 AKIKO
 HIKARI
 JVP MS HOMARE J 30E

- Solid, young daughter of Rueshaw 75
- Beautiful sire stack of Rueshaw 75 x Big Al x Hikari x Judo x Namimaru
- Direct maternal descendant of Homare 128

24

ABNR 2008K ET

FULLBLOOD TATTOO: ABNR 2008K BD: 2022-08-01 SEX: COW AWA: FB85034

RUEMEI H39
RUESHAW
 KIKUTAMA 14285

HB BIG AL 502
SOR MS BIG ALKARI #6
 UKB MS HIKARI HOMARE J30E(JVP)

RYUEI H20
 HARUMI H376
 SOCHU H10
 KIKUFUJI RK41627
 DAI 10 MITSUMARU
 AKIKO
 HIKARI
 JVP MS HOMARE J 30E

25

ABNR 2003K ET

FULLBLOOD TATTOO: ABNR 2003K BD: 2022-07-29 SEX: BULL AWA: FB84983

RUEMEI H39
RUESHAW
 KIKUTAMA 14285

HB BIG AL 502
SOR MS BIG ALKARI #6
 UKB MS HIKARI HOMARE J30E(JVP)

RYUEI H20
 HARUMI H376
 SOCHU H10
 KIKUFUJI RK41627
 DAI 10 MITSUMARU
 AKIKO
 HIKARI
 JVP MS HOMARE J 30E



Rueshaw, Sire of Lot 26

26

ABNR 1440K ET

FULLBLOOD TATTOO: ABNR 1440K BD: 2022-07-21 SEX: COW AWA: FB84584

RUEMEI H39
 RUESHAW
 KIKUTAMA 14285
 JUDO
 DCR MS JALKARI 23XE ET
 SOR MS BIG ALKARI #6

RYUEI H20
 HARUMI H376
 SOCHU H10
 KIKUFUJI RK41627
 SHIGETAKARA H40
 SAKAE RK23331
 HB BIG AL 502
 UKB MS HIKARI HOMARE J30E(JVP)

26a

GRJC 180N ET

FULLBLOOD TATTOO: GRJC 180N BD: 2025-03-29 SEX: COW AWA: FB126959

DAI 2 SHIGENAMI
 SHIGEMARU
 DAI YON AKIBARE 3357
 RUESHAW
 ABNR 1440K ET
 DCR MS JALKARI 23XE ET

JAPANESE BULL (RED)
 JAPANESE COW (RED)
 DAI 10 SHIGEKAWA 65
 DAI NI AKIBARE 53244
 RUEMEI H39
 KIKUTAMA 14285
 JUDO
 SOR MS BIG ALKARI #6

26b

GRJC 306N ET

FULLBLOOD TATTOO: GRJC 306N BD: 2025-03-27 SEX: BULL AWA: FB126960

DAI 2 SHIGENAMI
 SHIGEMARU
 DAI YON AKIBARE 3357
 RUESHAW
 ABNR 1440K ET
 DCR MS JALKARI 23XE ET

JAPANESE BULL (RED)
 JAPANESE COW (RED)
 DAI 10 SHIGEKAWA 65
 DAI NI AKIBARE 53244
 RUEMEI H39
 KIKUTAMA 14285
 JUDO
 SOR MS BIG ALKARI #6

26c

GRJC 132M

FULLBLOOD TATTOO: GRJC 132M BD: 2024-05-23 SEX: COW AWA: FB113430

HB BIG AL 502
 ABNR 1263K ET
 CHR MS AKAI HOSHI 692D ET
 RUESHAW
 ABNR 1440K ET
 DCR MS JALKARI 23XE ET

DAI 10 MITSUMARU
 AKIKO
 BALD RIDGE HENSHIN
 KALANGA EMPRESS FUYUKO E115
 RUEMEI H39
 KIKUTAMA 14285
 JUDO
 SOR MS BIG ALKARI #6

26d

GRJC 313N

FULLBLOOD TATTOO: GRJC 313N BD: 2025-06-10 SEX: BULL AWA: FB129279

JUDO
 ABNR 2181K ET
 UKB MS HAKARI 31 EIA
 RUESHAW
 ABNR 1440K ET
 DCR MS JALKARI 23XE ET

SHIGETAKARA H40
 SAKAE RK23331
 HIKARI
 JVP MS HOMARE J 31E
 RUEMEI H39
 KIKUTAMA 14285
 JUDO
 SOR MS BIG ALKARI #6



Tamamaru, Sire of Lots 27 & 28

27

ABNR 2033K ET

FULLBLOOD TATTOO: ABNR 2033K BD: 2022-09-14 SEX: COW AWA: FB86408

DAI GO TAMANAMI 96
TAMAMARU
 DAI 8 MARUNAMI J19461

JUDO
DCR MS JALKARI 53XF ET
 SOR MS BIG ALKARI #6

TAMANAMI 70
 FUJIMITSU 2030
 DAI 3 MITSUMARU 30
 DAI 7 MARUNAMI J14289
 SHIGETAKARA H40
 SAKAE RK23331
 HB BIG AL 502
 UKB MS HIKARI HOMARE J30E(JVP)

27a

GRJC 189N

FULLBLOOD TATTOO: GRJC 189N BD: 2025-05-14 SEX: COW AWA: FB128662

RUESHAW
ABNR 1416K ET
 CHR MS SHIGEMARU 693D

TAMAMARU
ABNR 2033K ET
 DCR MS JALKARI 53XF ET

RUEMEI H39
 KIKUTAMA 14285
 BALD RIDGE HENSHIN
 BALD RIDGE HOMARE BLUE
 DAI GO TAMANAMI 96
 DAI 8 MARUNAMI J19461
 JUDO
 SOR MS BIG ALKARI #6

28

ABNR 2036K ET

FULLBLOOD TATTOO: ABNR 2036K BD: 2022-09-14 SEX: COW AWA: FB86406

DAI GO TAMANAMI 96
TAMAMARU
 DAI 8 MARUNAMI J19461

JUDO
DCR MS JALKARI 53XF ET
 SOR MS BIG ALKARI #6

TAMANAMI 70
 FUJIMITSU 2030
 DAI 3 MITSUMARU 30
 DAI 7 MARUNAMI J14289
 SHIGETAKARA H40
 SAKAE RK23331
 HB BIG AL 502
 UKB MS HIKARI HOMARE J30E(JVP)

28a

GRJC 183N

FULLBLOOD TATTOO: GRJC 183N BD: 2025-05-01 SEX: COW AWA: FB127504

RUESHAW
ABNR 1416K ET
 CHR MS SHIGEMARU 693D

TAMAMARU
ABNR 2036K ET
 DCR MS JALKARI 53XF ET

RUEMEI H39
 KIKUTAMA 14285
 BALD RIDGE HENSHIN
 BALD RIDGE HOMARE BLUE
 DAI GO TAMANAMI 96
 DAI 8 MARUNAMI J19461
 JUDO
 SOR MS BIG ALKARI #6

29

ABNR 2040K ET

FULLBLOOD TATTOO: ABNR 2040K BD: 2022-09-16 SEX: COW AWA: FB86442
 DAI GO TAMANAMI 96
 TAMAMARU
 DAI 8 MARUNAMI J19461
 JUDO
 DCR MS JALKARI 53XF ET
 SOR MS BIG ALKARI #6
 TAMANAMI 70
 FUJIMITSU 2030
 DAI 3 MITSUMARU 30
 DAI 7 MARUNAMI J14289
 SHIGETAKARA H40
 SAKAE RK23331
 HB BIG AL 502
 UKB MS HIKARI HOMARE J30E(JVP)

29a

GRJC 184N

FULLBLOOD TATTOO: GRJC 184N BD: 2025-05-05 SEX: COW AWA: FB127506
 HB BIG AL 502
 ABNR 1265K ET
 CHR MS SHIGEMARU 693D
 TAMAMARU
 ABNR2040K ET
 DCR MS JALKARI 53XF ET
 DAI 10 MITSUMARU
 AKIKO
 BALD RIDGE HENSHIN
 BALD RIDGE HOMARE BLUE
 DAI GO TAMANAMI 96
 DAI 8 MARUNAMI J19461
 JUDO
 SOR MS BIG ALKARI #6

30

ABNR 2035K ET

FULLBLOOD TATTOO: ABNR 2035K BD: 2022-09-14 SEX: COW AWA: FB86411
 DAI GO TAMANAMI 96
 TAMAMARU
 DAI 8 MARUNAMI J19461
 JUDO
 DCR MS JALKARI 53XF ET
 SOR MS BIG ALKARI #6
 TAMANAMI 70
 FUJIMITSU 2030
 DAI 3 MITSUMARU 30
 DAI 7 MARUNAMI J14289
 SHIGETAKARA H40
 SAKAE RK23331
 HB BIG AL 502
 UKB MS HIKARI HOMARE J30E(JVP)

31

ABNR 2038K ET

FULLBLOOD TATTOO: ABNR 2038K BD: 2022-09-14 SEX: COW AWA: FB86405
 DAI GO TAMANAMI 96
 TAMAMARU
 DAI 8 MARUNAMI J19461
 JUDO
 DCR MS JALKARI 53XF ET
 SOR MS BIG ALKARI #6
 TAMANAMI 70
 FUJIMITSU 2030
 DAI 3 MITSUMARU 30
 DAI 7 MARUNAMI J14289
 SHIGETAKARA H40
 SAKAE RK23331
 HB BIG AL 502
 UKB MS HIKARI HOMARE J30E(JVP)



Shigemaru, Sire of Lot 32A

32

ABNR 2009K ET

FULLBLOOD TATTOO: ABNR 2009K BD: 2022-08-03 SEX: COW AWA: FB85207
 RUEMEI H39
 RUESHAW
 KIKUTAMA 14285
 JUDO
 DCR MS JALKARI 53XF ET
 SOR MS BIG ALKARI #6
 RYUEI H20
 HARUMI H376
 SOCHU H10
 KIKUFUJI RK41627
 SHIGETAKARA H40
 SAKAE RK23331
 HB BIG AL 502
 UKB MS HIKARI HOMARE J30E(JVP)

32a

GRJC 182N ET

FULLBLOOD TATTOO: GRJC 182N BD: 2025-03-30 SEX: COW AWA: FB126962
 DAI 2 SHIGENAMI
 SHIGEMARU
 DAI YON AKIBARE 3357
 RUESHAW
 ABNR 2009K ET
 DCR MS JALKARI 53XF ET
 JAPANESE BULL (RED)
 JAPANESE COW (RED)
 DAI 10 SHIGEKAWA 65
 DAI NI AKIBARE 53244
 RUEMEI H39
 KIKUTAMA 14285
 JUDO
 SOR MS BIG ALKARI #6

32b

GRJC126M

FULLBLOOD TATTOO: GRJC 126M BD: 2024-05-15 SEX: COW AWA: FB113017
 HB BIG AL 502
 ABNR 1263K ET
 CHR MS AKAI HOSHI 692D ET
 RUESHAW
 ABNR 2009K ET
 DCR MS JALKARI 53XF ET
 DAI 10 MITSUMARU
 AKIKO
 BALD RIDGE HENSHIN
 KALANGA EMPRESS FUYUKO E115
 RUEMEI H39
 KIKUTAMA 14285
 JUDO
 SOR MS BIG ALKARI #6



ABNR 2004K ET

FULLBLOOD TATTOO: ABNR 2004K BD: 2022-07-29 SEX: COW AWA: FB84982

RUEMEI H39
 RUESHAW
 KIKUTAMA 14285

JUDO
 DCR MS JALKARI 53XF ET
 SOR MS BIG ALKARI #6

RYUEI H20
 HARUMI H376
 SOCHU H10
 KIKUFUJI RK41627
 SHIGETAKARA H40
 SAKAE RK23331
 HB BIG AL 502
 UKB MS HIKARI HOMARE J30E(JVP)



Rueshaw, Sire of Lots 32 & 33



GRJC 186N

FULLBLOOD TATTOO: GRJC 186N BD: 2025-05-27 SEX: COW AWA: FB128659

JUDO
 ABNR 2170K ET
 UKB MS HAKARI 31 EIA

RUESHAW
 ABNR 2004K ET
 DCR MS JALKARI 53XF ET

SHIGETAKARA H40
 SAKAE RK23331
 HIKARI
 JVP MS HOMARE J 31E
 RUEMEI H39
 KIKUTAMA 14285
 JUDO
 SOR MS BIG ALKARI #6



GRJC 148M

FULLBLOOD TATTOO: GRJC 148M BD: 2024-06-20 SEX: COW AWA: FB114591

HB BIG AL 502
 ABNR 1268K ET
 CHR MS AKAI HOSHI 692D ET

RUESHAW
 ABNR 2004K ET
 DCR MS JALKARI 53XF ET

DAI 10 MITSUMARU
 AKIKO
 BALD RIDGE HENSHIN
 KALANGA EMPRESS FUYUKO E115
 RUEMEI H39
 KIKUTAMA 14285
 JUDO
 SOR MS BIG ALKARI #6



ABNR 2174K ET

FULLBLOOD TATTOO: ABNR 2174K BD: 2022-10-19 SEX: BULL AWA: FB87408

JUDO
 SHIGETAKARA H40
 SAKAE RK23331

JUDO
 DCR MS JALKARI 53XF ET
 SOR MS BIG ALKARI #6

SHIGETAMA H11
 TAKARA 3RD RK22765
 MARUZONO F252
 KAME RK4370
 SHIGETAKARA H40
 SAKAE RK23331
 HB BIG AL 502
 UKB MS HIKARI HOMARE J30E(JVP)



Judo, Sire of Lot 34



Lot 35

35

OTW MS HASTINGS F039 ET

FULLBLOOD TATTOO: OTW F039 BD: 2018-09-23 SEX: COW AWA: FB38043 AAA: EAF243984

HB BIG AL 502
SOR HASTINGS 1066
 WSI KAEDEMARU 2

 HEART BRAND RED EMPEROR
JC KAJIMIKO 127
 KALANGA KAJIMIKO F146

DAI 10 MITSUMARU
 AKIKO
 TAMAMARU
 KAEDEMARU
 HB BIG AL 502
 DAI 8 MARUNAMI J19461
 KALANGA KAJIKARI B0125
 KALANGA STARMIKO B218

- Sired by the popular Hastings, who is a Big AI son from the great Kaedemaru 2, who in turn is a Tamamaru daughter of the matriarch, Kaedemaru
- Her dam has an equally powerful pedigree which pulls in the blood of Akiko and Marunami through Red Emperor
- The next generation back combines a double dose of the legendary Namiko through both the maternal line of the pedigree and the top side with the Australian sire, Kalanga Kajikari
- This lot is elite genetics at the highest level!

36a

GRJC 172M

FULLBLOOD TATTOO: GRJC 172M BD: 2024-10-03 SEX: COW AWA: FB127639

SHIGEMARU
LAG 1105D ET
 WSI KAEDEMARU 2

 SOR HASTINGS 1066
OTW MS HASTINGS F039 ET
 JC KAJIMIKO 127

DAI 2 SHIGENAMI
 DAI YON AKIBARE 3357
 TAMAMARU
 KAEDEMARU
 HB BIG AL 502
 WSI KAEDEMARU 2
 HEART BRAND RED EMPEROR
 KALANGA KAJIMIKO F146

36b

STMP MR KOJI 048L

FULLBLOOD TATTOO: STMP 048L BD: 2023-11-23 SEX: BULL AWA: FB111250

SHIGEMARU
LAG 1105D ET
 WSI KAEDEMARU 2

 SOR HASTINGS 1066
OTW MS HASTINGS F039 ET
 JC KAJIMIKO 127

DAI 2 SHIGENAMI
 DAI YON AKIBARE 3357
 TAMAMARU
 KAEDEMARU
 HB BIG AL 502
 WSI KAEDEMARU 2
 HEART BRAND RED EMPEROR
 KALANGA KAJIMIKO F146



Lot 37



JC SHIGEKARI 129

FULLBLOOD TATTOO: JC-129 BD: 2014-09-02 SEX: COW AWA: FB19926

HIKARI
 SUMO CATTLE CO SEISAKUSHU C221
 TWA ONESAN
 KALANGA SHIGEMARU B0579
 BALD RIDGE HOMARE BLUE
 HIDDEN VALE OHV45

DAI 10 MITSUMARU
 KAZUTOMO 92958
 SHIGEMARU
 DAI 8 MARUNAMI J19461
 SHIGEMARU
 RWA YELLOW 10
 RWA BIG AL QW132
 RWA VW45



GRJC 266M ET

FULLBLOOD TATTOO: GRJC 266M BD: 2024-05-07 SEX: COW AWA: FB129583

SHIGEMARU
 LAG 1105D ET
 WSI KAEDEMARU 2
 SUMO CATTLE CO SEISAKUSHU C221
 JC SHIGEKARI 129
 BALD RIDGE HOMARE BLUE

DAI 2 SHIGENAMI
 DAI YON AKIBARE 3357
 TAMAMARU
 KAEDEMARU
 HIKARI
 TWA ONESAN
 KALANGA SHIGEMARU B0579
 HIDDEN VALE OHV45

- Australian-bred donor sired by the Sumo bull C221 who was the featured herd sire of the Gabni program
- C221 is backed by the breeding of two well-known Australia breeding establishments - Baldridge and Kalanga
- Stems from the high performing maternal line of Homare which was part of the JVP import program

DAUGHTERS OF DCW MS RUESHAW 17



DCW Ms Rueshaw 17, Dam of Lots 38 & 39

38

STMP MS ASAGAO 035L

FULLBLOOD TATTOO: STMP 035L BD: 2023-11-01 SEX: COW AWA: FB111251

HB BIG AL 502
SOR BIG AL
UKB MS HIKARI HOMARE J30E(JVP)
HEART BRAND RED EMPEROR
DCW MS RUESHAW 17
JC MS RUESHAW 74

DAI 10 MITSUMARU
AKIKO
HIKARI
JVP MS HOMARE J 30E
HB BIG AL 502
DAI 8 MARUNAMI J19461
RUESHAW
JC MS UMEMARU 30

39

GRJC 310M

FULLBLOOD TATTOO: GRJC 310M BD: 2024-10-11 SEX: BULL AWA: FB128668

SHIGEMARU
LAG 1105D ET
WSI KAEDEMARU 2
HEART BRAND RED EMPEROR
DCW MS RUESHAW 17
JC MS RUESHAW 74

DAI 2 SHIGENAMI
DAI YON AKIBARE 3357
TAMAMARU
KAEDEMARU
HB BIG AL 502
DAI 8 MARUNAMI J19461
RUESHAW
JC MS UMEMARU 30

DAUGHTERS OF DCW MS RUESHAW 48F ET



DCW Ms Rueshaw 48F ET, Dam of Lots 40 & 41

40

GRJC 160M ET

FULLBLOOD TATTOO: GRJC 160M BD: 2024-06-26 SEX: COW AWA: FB115136

DAI GO TAMANAMI 96
TAMAMARU
DAI 8 MARUNAMI J19461
HEART BRAND RED EMPEROR
DCW MS RUESHAW 48F ET
JC MS RUESHAW 74

TAMANAMI 70
FUJIMITSU 2030
DAI 3 MITSUMARU 30
DAI 7 MARUNAMI J14289
HB BIG AL 502
DAI 8 MARUNAMI J19461
RUESHAW
JC MS UMEMARU 30

41

GRJC 157M ET

FULLBLOOD TATTOO: GRJC 157M BD: 2024-06-25 SEX: COW AWA: FB115065

DAI GO TAMANAMI 96
TAMAMARU
DAI 8 MARUNAMI J19461
HEART BRAND RED EMPEROR
DCW MS RUESHAW 48F ET
JC MS RUESHAW 74

TAMANAMI 70
FUJIMITSU 2030
DAI 3 MITSUMARU 30
DAI 7 MARUNAMI J14289
HB BIG AL 502
DAI 8 MARUNAMI J19461
RUESHAW
JC MS UMEMARU 30



Tamamaru, Sire of Lots 40, 41, 42, 43, 44 & 45

42

GRJC 114M ET

FULLBLOOD TATTOO: GRJC 114M BD: 2024-04-29 SEX: COW AWA: FB112007
DAI GO TAMANAMI 96
TAMAMARU
DAI 8 MARUNAMI J19461
HB BIG AL 502
SOR MS BIG ALKARI #4
UKB MS HIKARI HOMARE J30E(JVP)
TAMANAMI 70
FUJIMITSU 2030
DAI 3 MITSUMARU 30
DAI 7 MARUNAMI J14289
DAI 10 MITSUMARU
AKIKO
HIKARI
JVP MS HOMARE J 30E

43

GRJC 142M ET

FULLBLOOD TATTOO: GRJC 142M BD: 2024-06-20 SEX: COW AWA: FB114603
DAI GO TAMANAMI 96
TAMAMARU
DAI 8 MARUNAMI J19461
HB BIG AL 502
SOR MS BIG ALKARI #4
UKB MS HIKARI HOMARE J30E(JVP)
TAMANAMI 70
FUJIMITSU 2030
DAI 3 MITSUMARU 30
DAI 7 MARUNAMI J14289
DAI 10 MITSUMARU
AKIKO
HIKARI
JVP MS HOMARE J 30E

44

GRJC 153M ET

FULLBLOOD TATTOO: GRJC 153M BD: 2024-06-25 SEX: COW AWA: FB115061
DAI GO TAMANAMI 96
TAMAMARU
DAI 8 MARUNAMI J19461
HB BIG AL 502
SOR MS BIG ALKARI #4
UKB MS HIKARI HOMARE J30E(JVP)
TAMANAMI 70
FUJIMITSU 2030
DAI 3 MITSUMARU 30
DAI 7 MARUNAMI J14289
DAI 10 MITSUMARU
AKIKO
HIKARI
JVP MS HOMARE J 30E

45

GRJC 162M ET

FULLBLOOD TATTOO: GRJC 162M BD: 2024-06-26 SEX: COW AWA: FB115138
DAI GO TAMANAMI 96
TAMAMARU
DAI 8 MARUNAMI J19461
HB BIG AL 502
SOR MS BIG ALKARI #4
UKB MS HIKARI HOMARE J30E(JVP)
TAMANAMI 70
FUJIMITSU 2030
DAI 3 MITSUMARU 30
DAI 7 MARUNAMI J14289
DAI 10 MITSUMARU
AKIKO
HIKARI
JVP MS HOMARE J 30E



Lot 46

46

BRW KINOCCHI 017E ET

FULLBLOOD TATTOO: BRW 017E BD: 2017-07-22 SEX: COW AWA: FB32391

HEART BRAND RED STAR	SHIGEMARU
KALANGA RED STAR	AKIKO
KALANGA HIKAHOMARE VW36	HIKARI
SUMO CATTLE CO BIG AL E214	RWA HOMARE BLUE 2
BALD RIDGE KINOCCHI	HB BIG AL 502
KALANGA SHIGEYUKO B005	TWA MUSUME
	SHIGEMARU
	RWA YELLOW 10

- Kinochi 017E is a Fuyuko maternal line female that is deeply rooted in Australian breeding
- Her pedigree includes well-known programs Bald Ridge and Kalanga
- She also has a fantastic sire stack that includes two Australia proven bulls in Kalanga Red Star and Sumo Big Al E214
- Shigemaru and Tamamaru complete the sire pathway to Fuyuko.



Lot 47

47

HEARTBRAND 1136M

FULLBLOOD TATTOO: 1136M BD: 2024-03-18 SEX: COW AWA: AF333213

HEARTBRAND CHARLIE C4037S	HEARTBRAND H0518E
HEARTBRAND HEAVY HAULER 3199A	HEARTBRAND S0917J
HEARTBRAND V7494U	HEARTBRAND H2460R
HEARTBRAND 4537B	HEARTBRAND T1929P
HEARTBRAND 6348J	HEARTBRAND CHARLIE C4037S
HEARTBRAND 4968B	HEARTBRAND 8834X
	HEARTBRAND B4351S
	HEARTBRAND S1440P

- Heartbrand Heavy Hauler daughter
- Popular, proven Ume maternal line
- Charlie, Shigemaru, and H0518E mix into this powerful maternal line

Located at HeartBrand Cattle, Harwood, TX

48

HEARTBRAND 9610L

FULLBLOOD TATTOO: 9610L BD: 2023-10-13 SEX: COW AWA: AF320018

HEARTBRAND CHARLIE C4037S	HEARTBRAND H0518E
HEARTBRAND HEAVY HAULER 3199A	HEARTBRAND S0917J
HEARTBRAND V7494U	HEARTBRAND H2460R
BEEMAN RANCH 509Y	HEARTBRAND T1929P
HEARTBRAND 2608G	HEARTBRAND T7145U
HEARTBRAND V6815U	HEARTBRAND 70U
	HEARTBRAND T3983S
	HEARTBRAND T1011P

- A daughter of Heavy Hauler
- Highly proven and sought-after Dai 8 Marunami maternal line
- Heavy influence of Tamamaru, along with Hikari and Shigemaru

LOT 48A - DOB: 2/9/26, Heifer, BW: 95

POTENTIAL SIRES:

AF49237—HeartBrand Judo Rocks 2537A (Judo x HeartBrand Buckcherry).
 AF200226—HeartBrand Lil Bubba 5046H (Bubba Brown x HeartBrand 1295F).
 AF319701—HeartBrand 9601L (Rueshaw x Big Al x Shigemaru).

Located at HeartBrand Cattle, Harwood, TX. Can be picked up in Harwood once paid for.



Lot 48

49

HEARTBRAND 9553L

FULLBLOOD TATTOO: 9553L BD: 2023-10-21 SEX: COW AWA: AF320045

HEARTBRAND CHARLIE C4037S	HEARTBRAND H0518E
HEARTBRAND HEAVY HAULER 3199A	HEARTBRAND S0917J
HEARTBRAND V7494U	HEARTBRAND H2460R
HEARTBRAND 2611A	HEARTBRAND T1929P
HEARTBRAND 2713G	HIKARI
HEARTBRAND 460Z	HEARTBRAND BUCKCHERRY S2421R
	HEARTBRAND S5296S
	HEARTBRAND V7484U

- Daughter of Heavy Hauler, a son of Charlie
- Highly sought-after Ume maternal line
- Generations of Heartbrand breeding featuring all the foundation sires!

LOT 49A - DOB: 2/23/26, Heifer, BW: 51

POTENTIAL SIRES:

AF49237—HeartBrand Judo Rocks 2537A (Judo x HeartBrand Buckcherry).
 AF200226—HeartBrand Lil Bubba 5046H (Bubba Brown x HeartBrand 1295F).
 AF319701—HeartBrand 9601L (Rueshaw x Big Al x Shigemaru).

Located at HeartBrand Cattle, Harwood, TX. Can be picked up in Harwood once paid for.



Lot 49



50

GRJC 141M ET

FULLBLOOD TATTOO: GRJC 141M BD: 2024-06-24 SEX: COW AWA: FB114600

TWA KAJIKARI
 THE WRIGHT WAGYU MASTER CHEF E146
 KALANGA SHIGEHOMARE B234
 JC RUESHAW 92
 DCR MS RUESHKA E 11XE ET
 WSI KAEDEMARU 2-1
 HIKARI
 UME
 SHIGEMARU
 KALANGA HIKAHOMARE VW36
 RUESHAW
 JC MS UMEMARU 30
 ASHWOOD F X007
 WSI KAEDEMARU 2

The Wright Wagyu Master Chef E146, Sire of Lot 50

51

STMP MR KURODA 060L ET

FULLBLOOD TATTOO: STMP 060L BD: 2023-08-12 SEX: COW AWA: FB111219

RUEMEI H39
 RUESHAW
 KIKUTAMA 14285
 HB BIG AL 502
 HEARTBRAND B445N
 #1 RINGO
 RYUEI H20
 HARUMI H376
 SOCHU H10
 KIKUFUJI RK41627
 DAI 10 MITSUMARU
 AKIKO
 NAMIMARU
 DAI 8 MARUNAMI J19461

52

STMP MS SUMIRE 042L

FULLBLOOD TATTOO: STMP 042L BD: 2023-11-02 SEX: COW AWA: FB111259

HB BIG AL 502
 SOR BIG AL
 UKB MS HIKARI HOMARE J30E(JVP)
 HEARTBRAND SAMSUNG S0947P
 GMNY RED RIDER GQ4 ET
 HEARTBRAND B0589N
 DAI 10 MITSUMARU
 AKIKO
 HIKARI
 JVP MS HOMARE J 30E
 SHIGEMARU
 HB HARUKO
 HB BIG AL 502
 FUYUKO

53

STMP MS IZUMI 256L ET

FULLBLOOD TATTOO: STMP 256L BD: 2023-07-24 SEX: COW AWA: FB111227

HB BIG AL 502
 SOR BIG AL
 UKB MS HIKARI HOMARE J30E(JVP)
 TWA KOTSUKARI
 JMK KOTSUMARU 318E ET
 WSI KAEDEMARU 2
 DAI 10 MITSUMARU
 AKIKO
 HIKARI
 JVP MS HOMARE J 30E
 HIKARI
 AKIKO
 TAMAMARU
 KAEDEMARU

54

GRJC 115M ET

FULLBLOOD TATTOO: GRJC 115M BD: 2024-04-30 SEX: COW AWA: FB112006

SHIGETAKARA H40
 JUDO
 SAKAE RK23331
 GK4 RUESHAMARU
 JMK MARIKO 224E ET
 JC EMPRESS 102
 SHIGETAMA H11
 TAKARA 3RD RK22765
 MARUZONO F252
 KAME RK4370
 RUESHAW
 WSI KAEDEMARU 2
 HEART BRAND RED EMPEROR
 KALANGA KAJIYUKO F153



JC Rueshaw75, Sire of Lots 56 & 57

55

GRJC 111M ET

FULLBLOOD TATTOO: GRJC 111M

DAI 10 MITSUMARU
HB BIG AL 502
AKIKO

WSI UMEMARU
UKB MS UMEHOMARE
JVP 702 HOMARE-27

BD: 2024-04-25 SEX: COW AWA: FB111914

DAI 2 MITSUMARU
GODAI
NAMIMARU
MITSUKO B 9639
HIKARI
KADEMARU
JUDO
JVP 27-HOMARE 128

56

GRJC 105M ET

FULLBLOOD TATTOO: GRJC 105M

RUESHAW
JC RUESHAW 75
JC MS UMEMARU 30

WR MR TAMAMARU HOMARE D34 ET
ABNR TAMAMARU EMPRESS 498J
CHR MS AKAI HOSHI 692D ET

BD: 2024-04-22 SEX: COW AWA: FB111908

RUEMEI H39
KIKUTAMA 14285
WSI UMEMARU
JVP KUNIASO J 6124F
TAMAMARU
UKB MS HIKARI HOMARU Y152E
BALD RIDGE HENSHIN
KALANGA EMPRESS FUYUKO E115

57

GRJC 145M ET

FULLBLOOD TATTOO: GRJC 145M

RUESHAW
JC RUESHAW 75
JC MS UMEMARU 30

HEART BRAND RED EMPEROR
WCC MS RED EMPEROR HOMARE D102 ET
UKB MS HOMARE SHIGE M30E

BD: 2024-06-15 SEX: COW AWA: FB114617

RUEMEI H39
KIKUTAMA 14285
WSI UMEMARU
JVP KUNIASO J 6124F
HB BIG AL 502
DAI 8 MARUNAMI J19461
UKB MR SHIGEMARU/803
JVP MS HOMARE J 30E

58

GRJC 156M ET

FULLBLOOD TATTOO: BRW 156M

RUESHAW
JC RUESHAW 90
JC MS UMEMARU 30

KALANGA KAJIKARI B0125
CHR MS AKAI HOSHI 691 D
KALANGA EMPRESS FUYUKO E115

BD: 2024-06-25 SEX: COW AWA: FB115064

RUEMEI H39
KIKUTAMA 14285
WSI UMEMARU
JVP KUNIASO J 6124F
TWA KAJIKARI
KALANGA ALMIKO V2277
HEART BRAND RED EMPEROR
KALANGA HIKAYUKO 631



GRJC 100M ET

FULLBLOOD TATTOO: GRJC 100M BD: 2024-04-12 SEX: COW AWA: FB111899

DAI 2 SHIGENAMI
SHIGEMARU
 DAI YON AKIBARE 3357
 HB BIG AL 502
DCW DOVE CREEK 089G
 JMK RUNAMI 089E ET

JAPANESE BULL (RED)
 JAPANESE COW (RED)
 DAI 10 SHIGEKAWA 65
 DAI NI AKIBARE 53244
 DAI 10 MITSUMARU
 AKIKO
 GK4 RUESHAMARU
 JC MS RUESHAW 122

Shigemaru, Sire of Lots 59, 60 & 61



GRJC 104M ET

FULLBLOOD TATTOO: GRJC 104M BD: 2024-04-20 SEX: COW AWA: FB111907

DAI 2 SHIGENAMI
SHIGEMARU
 DAI YON AKIBARE 3357
 GK4 RUESHAMARU
JMK 238H ET
 JC MS RUESHAW 122

JAPANESE BULL (RED)
 JAPANESE COW (RED)
 DAI 10 SHIGEKAWA 65
 DAI NI AKIBARE 53244
 RUESHAW
 WSI KAEDEMARU 2
 RUESHAW
 JC MS HIKARI 40



GRJC 166M ET

FULLBLOOD TATTOO: GRJC 166M BD: 2024-06-26 SEX: COW AWA: FB115142

DAI 2 SHIGENAMI
SHIGEMARU
 DAI YON AKIBARE 3357
 SOR 1080
SMW MS BIG RED RUESHAW 2134J ET
 DCW MS RUESHAW 17

JAPANESE BULL (RED)
 JAPANESE COW (RED)
 DAI 10 SHIGEKAWA 65
 DAI NI AKIBARE 53244
 HB BIG AL 502
 WSI KAEDEMARU 2
 HEART BRAND RED EMPEROR
 JC MS RUESHAW 74

LiveAg

Join the sale, FROM ANYWHERE.

This sale will be broadcast live through LiveAg.

REGISTER BEFORE SALE DAY:

1. Visit bid.live-ag.com (scan the code)
2. Create an account or log in
3. Register to bid before sale day by requesting a buyer number for this sale



GRJC 151M

FULLBLOOD TATTOO: GRJC 151M BD: 2024-06-22 SEX: COW AWA: FB114651

HB BIG AL 502
ABNR 1268K ET
 CHR MS AKAI HOSHI 692D ET
 SOR BIG AL
KHR MS FUMIKO D04 ET
 UKB MS KUNISAKAE 124 HIKARI

DAI 10 MITSUMARU
 AKIKO
 BALD RIDGE HENSHIN
 KALANGA EMPRESS FUYUKO E115
 HB BIG AL 502
 UKB MS HIKARI HOMARE J30E(JVP)
 HIKARI
 JVP KUNISAKAE 124

63

ABNR 2175K E'T

FULLBLOOD TATTOO: ABNR 2175K BD: 2022-10-19 SEX: COW AWA: FB87409

RUESHAW
JC RUESHAW 75
 JC MS UMEMARU 30

BALD RIDGE HENSHIN
CHR MS SHIGEMARU 693D
 BALD RIDGE HOMARE BLUE

RUEMEI H39
 KIKUTAMA 14285
 WSI UMEMARU
 JVP KUNIASO J 6124F
 KALANGA KAJIKARI B0125
 KALANGA STARMIKO B218
 KALANGA SHIGEMARU B0579
 HIDDEN VALE OHV45

- Two-year-old daughter of Rueshaw75
- Australian built pedigree
- Australian sires Henshin x Kalanga Shigemaru x RWA Yellow x RWA Big AI QW132
- Deep pedigree traces back to Homare 128



Lot 63

64

ABNR MS JC RUESHAW 75 2163K E'T

FULLBLOOD TATTOO: ABNR 2163K BD: 2022-10-13 SEX: COW AWA: FB87304

RUESHAW
JC RUESHAW 75
 JC MS UMEMARU 30

BALD RIDGE HENSHIN
CHR MS SHIGEMARU 693D
 BALD RIDGE HOMARE BLUE

RUEMEI H39
 KIKUTAMA 14285
 WSI UMEMARU
 JVP KUNIASO J 6124F
 KALANGA KAJIKARI B0125
 KALANGA STARMIKO B218
 KALANGA SHIGEMARU B0579
 HIDDEN VALE OHV45

- Two-year-old Rueshaw 75 daughter
- Australian built pedigree
- Australian sires Henshin x Kalanga Shigemaru x RWA Yellow x RWA Big AI QW132
- Deep pedigree traces back to Homare 128



Lot 64



Lot 65

65

ABNR MS JC RUESHAW 75 2679L ET

FULLBLOOD TATTOO: ABNR 2679L BD: 2023-01-10 SEX: COW AWA: FB92285

RUESHAW
JC RUESHAW 75
JC MS UMEMARU 30

HEART BRAND RED EMPEROR
MS. SHIGE-STAR
VBV ROA AKABASHI

RUEMEI H39
KIKUTAMA 14285
WSI UMEMARU
JVP KUNIASO J 6124F
HB BIG AL 502
DAI 8 MARUNAMI J19461
KALANGA RED STAR
UKB MS SHIGEMARU 803

66

ABNR PERFECT 2499K ET

FULLBLOOD TATTOO: ABNR 2499K BD: 2022-11-21 SEX: COW AWA: FB88896

RUESHAW
JC RUESHAW 75
JC MS UMEMARU 30

HEART BRAND RED EMPEROR
MS. SHIGE-STAR
VBV ROA AKABASHI

RUEMEI H39
KIKUTAMA 14285
WSI UMEMARU
JVP KUNIASO J 6124F
HB BIG AL 502
DAI 8 MARUNAMI J19461
KALANGA RED STAR
UKB MS SHIGEMARU 803

- A young daughter of JC Rueshaw 75!
- Performance proven Homare cow family
- Sire pathway of Rueshaw 75 x Red Emperor x K Red Star x Shigemaru x Hikari x Judo



Lot 67



KHR MS HARUKA D26 ET

FULLBLOOD TATTOO: KHR D26 BD: 2016-03-27 SEX: COW AWA: FB53981

HB BIG AL 502
SOR BIG AL
 UKB MS HIKARI HOMARE J30E(JVP)

HIKARI
UKB MS KUNISAKAE 124 HIKARI
 JVP KUNISAKAE 124

DAI 10 MITSUMARU
 AKIKO
 HIKARI
 JVP MS HOMARE J 30E
 DAI 10 MITSUMARU
 KAZUTOMO 92958
 DAI 10 MITSUMARU
 NO.2 KUNIASO-7558

- Proven Donor
- Popular SOR Big Al daughter
- Maternal granddaughter of JVP Kunisakae 124!
- Outcross breeding opportunity to most Red Wagyu bulls!

KHR MS HARUKA D26 ET FAMILY



Lot 67A

67a

KHR L17

FULLBLOOD TATTOO: KHR L17

BD: 2023-05-05 SEX: COW AWA: FB100439

SOR KUNISAKI
KHR MR HIROYUKI H024
UKB MS HOMARE P702C

WSI UMEMARU
JVP KUNIASO J 6124F
UKB MR SHIGEMARU/803
JVP 702 HOMARE-27
HB BIG AL 502
UKB MS HIKARI HOMARE J30E(JVP)
HIKARI
JVP KUNISAKAE 124

SOR BIG AL
KHR MS HARUKA D26 ET
UKB MS KUNISAKAE 124 HIKARI

67b

ABNR MR D26N

FULLBLOOD TATTOO: ABNR D26N

BD: 2025-05-18 SEX: BULL AWA: FB129259

RUESHAW
ABNR 1416K ET
CHR MS SHIGEMARU 693D

RUEMEI H39
KIKUTAMA 14285
BALD RIDGE HENSHIN
BALD RIDGE HOMARE BLUE
HB BIG AL 502
UKB MS HIKARI HOMARE J30E(JVP)
HIKARI
JVP KUNISAKAE 124

SOR BIG AL
KHR MS HARUKA D26 ET
UKB MS KUNISAKAE 124 HIKARI

- Young daughter of Hiroyuki H024, a Kunisaki son
- JVP Kunisakae 124 is the maternal great granddam
- Short sire pathway of SOR Big Al x Hikari directly to Kunisakae 124



KHR MS TARU F826

FULLBLOOD TATTOO: KHR F826 BD: 2018-10-30 SEX: COW AWA: FB58427

WSI UMEMARU
SOR KUNISAKI
 JVP KUNIASO J 6124F

SOR KUNISAKI
KHR MS HIDEKO C001 ET
 UKB MS HIKARI HOMARE J30E(JVP)

HIKARI
 KAEDEMARU
 JUDO
 JVP KUNISAKAE 124
 WSI UMEMARU
 JVP KUNIASO J 6124F
 HIKARI
 JVP MS HOMARE J 30E

- Proven Donor
- Sired by SOR Kunisaki, a WSI Umemaru son
- Double cross of Kunisaki on the Homare maternal line
- Hikari, Judo and Namimaru punctuate the maternal genetics



Lot 68



ABNR MR F826N

FULLBLOOD TATTOO: ABNR F826N BD: 2025-05-05 SEX: BULL AWA: FB129251

RUESHAW
ABNR 1416K ET
 CHR MS SHIGEMARU 693D

SOR KUNISAKI
KHR MS TARU F826
 KHR MS HIDEKO C001 ET

RUEMEI H39
 KIKUTAMA 14285
 BALD RIDGE HENSHIN
 BALD RIDGE HOMARE BLUE
 WSI UMEMARU
 JVP KUNIASO J 6124F
 SOR KUNISAKI
 UKB MS HIKARI HOMARE J30E(JVP)

- Three-year-old Takahiro D10 daughter
- Pedigree features Kunisakae on both sides
- Double cross to SOR Kunisaki on the maternal side



ABNR 1416K ET, Sire of Lots 67B & 68B



Lot 68B



KHR MS KAORI K18

FULLBLOOD TATTOO: KHR K18 BD: 2022-03-29 SEX: COW AWA: FB88777

SOR BIG AL
KHR MR TAKAHIRO D10 ET
 UKB MS KUNISAKAE 124 HIKARI
 SOR KUNISAKI
KHR MS TARU F826
 KHR MS HIDEKO C001 ET

HB BIG AL 502
 UKB MS HIKARI HOMARE J30E(JVP)
 HIKARI
 JVP KUNISAKAE 124
 WSI UMEMARU
 JVP KUNIASO J 6124F
 SOR KUNISAKI
 UKB MS HIKARI HOMARE J30E(JVP)



Rueshaw, Paternal grandsire of Lot 68C



ABNR MS K18N

FULLBLOOD TATTOO: ABNR K18N BD: 2025-05-03 SEX: COW AWA: FB129254

RUESHAW
ABNR 1416K ET
 CHR MS SHIGEMARU 693D
 KHR MR TAKAHIRO D10 ET
KHR MS KAORI K18
 KHR MS TARU F826

RUEMEI H39
 KIKUTAMA 14285
 BALD RIDGE HENSHIN
 BALD RIDGE HOMARE BLUE
 SOR BIG AL
 UKB MS KUNISAKAE 124 HIKARI
 SOR KUNISAKI
 KHR MS HIDEKO C001 ET



ABNR 1430K ET

FULLBLOOD TATTOO: ABNR 1430K BD: 2022-07-08 SEX: COW AWA: FB84267

RUEMEI H39	RYUEI H20
RUESHAW	HARUMI H376
KIKUTAMA 14285	SOCHU H10
	KIKUFUJI RK41627
HB BIG AL 502	DAI 10 MITSUMARU
SOR MS BIG ALKARI #6	AKIKO
UKB MS HIKARI HOMARE J30E(JVP)	HIKARI
	JVP MS HOMARE J 30E



GRJC 128M

FULLBLOOD TATTOO: GRJC 128M BD: 2024-05-16 SEX: COW AWA: FB113071

SUMO CATTLE CO SEISAKUSHU C221	HIKARI
WCC CHUBBY BUDDY	TWA ONESAN
SUMO CATTLE CO HINODE C157	HB BIG AL 502
	TWA KIKAN
RUESHAW	RUEMEI H39
ABNR 1430K ET	KIKUTAMA 14285
SOR MS BIG ALKARI #6	HB BIG AL 502
	UKB MS HIKARI HOMARE J30E(JVP)



ABNR 1267K ET

FULLBLOOD TATTOO: ABNR 1267K BD: 2022-02-18 SEX: COW AWA: FB79562

DAI 10 MITSUMARU	DAI 2 MITSUMARU
HB BIG AL 502	GODAI
AKIKO	NAMIMARU
	mitsuko B 9639
BALD RIDGE HENSHIN	KALANGA KAJIKARI B0125
CHR MS SHIGEMARU 693D	KALANGA STARMIKO B218
BALD RIDGE HOMARE BLUE	KALANGA SHIGEMARU B0579
	HIDDEN VALE OHV45



HB Big Al 502, Sire of Lot 70



GRJC 178N ET

FULLBLOOD TATTOO: GRJC 178N BD: 2025-03-28 SEX: COW AWA: FB126955

DAI 2 SHIGENAMI	JAPANESE BULL (RED)
SHIGEMARU	JAPANESE COW (RED)
DAI YON AKIBARE 3357	DAI 10 SHIGEKAWA 65
	DAI NI AKIBARE 53244
HB BIG AL 502	DAI 10 MITSUMARU
ABNR 1267K ET	AKIKO
CHR MS SHIGEMARU 693D	BALD RIDGE HENSHIN
	BALD RIDGE HOMARE BLUE



GRJC 191N

FULLBLOOD TATTOO: GRJC 191N BD: 2025-06-17 SEX: COW AWA: FB129280

JUDO	SHIGETAKARA H40
ABNR 2181K ET	SAKAE RK23331
UKB MS HAKARI 31 EIA	HIKARI
	JVP MS HOMARE J 31E
HB BIG AL 502	DAI 10 MITSUMARU
ABNR 1267K ET	AKIKO
CHR MS SHIGEMARU 693D	BALD RIDGE HENSHIN
	BALD RIDGE HOMARE BLUE



JC Rueshaw75, Sire of Lot 71

71

ABNR 2196K ET

FULLBLOOD TATTOO: ABNR 2196K

BD: 2022-10-29 SEX: COW AWA: FB87861

RUESHAW
 JC RUESHAW 75
 JC MS UMEMARU 30
 UKB MR SHIGEMARU/803
 UKB MS L30E
 JVP MS HOMARE J 30E

RUEMEI H39
 KIKUTAMA 14285
 WSI UMEMARU
 JVP KUNIASO J 6124F
 SHIGEMARU
 JVP MS HOMARE HIKARI
 JUDO
 JVP 27-HOMARE 128

71a

GRJC314N

FULLBLOOD TATTOO: GRJC 314N

BD: 2025-06-09 SEX: BULL AWA: FB129278

JUDO
 ABNR 2181K ET
 UKB MS HAKARI 31 EIA
 JC RUESHAW 75
 ABNR 2196K ET
 UKB MS L30E

SHIGETAKARA H40
 SAKAE RK23331
 HIKARI
 JVP MS HOMARE J 31E
 RUESHAW
 JC MS UMEMARU 30
 UKB MR SHIGEMARU/803
 JVP MS HOMARE J 30E



Judo, Sire of Lot 72

72

ABNR 2459K ET

FULLBLOOD TATTOO: ABNR 2459K

BD: 2022-11-09 SEX: COW AWA: FB88327

JUDO
 SHIGETAKARA H40
 SAKAE RK23331
 UKB MR SHIGEMARU/803
 UKB MS L30E
 JVP MS HOMARE J 30E

SHIGETAMA H11
 TAKARA 3RD RK22765
 MARUZONO F252
 KAME RK4370
 SHIGEMARU
 JVP MS HOMARE HIKARI
 JUDO
 JVP 27-HOMARE 128

72a

GRJC 192N

FULLBLOOD TATTOO: GRJC 192N

BD: 2025-07-12 SEX: COW AWA: FB130306

JUDO
 ABNR 2181K ET
 UKB MS HAKARI 31 EIA
 JUDO
 ABNR 2459K ET
 UKB MS L30E

SHIGETAKARA H40
 SAKAE RK23331
 HIKARI
 JVP MS HOMARE J 31E
 SHIGETAKARA H40
 SAKAE RK23331
 UKB MR SHIGEMARU/803
 JVP MS HOMARE J 30E



KHR MS IZUMEE D06 ET

FULLBLOOD TATTOO: KHR D06 BD: 2016-03-26 SEX: COW AWA: FB53985

WSI UMEMARU	HIKARI
SOR KUNISAKI	KAEDEMARU
JVP KUNIASO J 6124F	JUDO
TAMAMARU	JVP KUNISAKAE 124
KHR MS EMIKO	DAI GO TAMANAMI 96
UKB MS HIKARI HOMARE J31E	DAI 8 MARUNAMI J19461
	SHIGEMARU
	JVP MS HOMARE J 31E

- Proven Donor
- A daughter of SOR Kunisaki, who is a WSI Umamaru son
- Very deep pedigree of Tamamaru x Shigemaru x Judo x Namimaru
- Proven Homare maternal line from the JVP program



Lot 73



ABNR MS D06N

FULLBLOOD TATTOO: ABNR D06N BD: 2025-05-26 SEX: COW AWA: FB129237

RUESHAW	RUEMEI H39
ABNR 1416K ET	KIKUTAMA 14285
CHR MS SHIGEMARU 693D	BALD RIDGE HENSHIN
	BALD RIDGE HOMARE BLUE
	WSI UMEMARU
SOR KUNISAKI	JVP KUNIASO J 6124F
KHR MS IZUMEE D06 ET	TAMAMARU
KHR MS EMIKO	UKB MS HIKARI HOMARE J31E

- Young female sired by MR Iko H008
- Maternal line features Homare and Kunisakae genetics
- Maternal side sire stack of Kunisaki x Tamamaru x Shigemaru x Judo



ABNR 1416K ET, Sire of Lot 73A



Lot 73C



KHR L8

FULLBLOOD TATTOO: KHR L8

SOR MR BIG ALKARI #1
KHR MR IKO H008
 KHR MS RURL

SOR KUNISAKI
KHR MS IZUMEE D06 ET
 KHR MS EMIKO

BD: 2023-04-03 SEX: COW AWA: FB100431

HB BIG AL 502
 UKB MS HIKARI HOMARE J30E(JVP)
 JUDO
 UKB MS KUNISAKAE 124 HIKARI
 WSI UMEMARU
 JVP KUNIASO J 6124F
 TAMAMARU
 UKB MS HIKARI HOMARE J31E



ABNR MR L8N

FULLBLOOD TATTOO: ABNR L8N

RUESHAW
ABNR 1416K ET
 CHR MS SHIGEMARU 693D

KHR MR IKO H008
KHR L8
 KHR MS IZUMEE D06 ET

BD: 2025-05-02 SEX: BULL AWA: FB129257

RUEMEI H39
 KIKUTAMA 14285
 BALD RIDGE HENSHIN
 BALD RIDGE HOMARE BLUE
 SOR MR BIG ALKARI #1
 KHR MS RURL
 SOR KUNISAKI
 KHR MS EMIKO



Lot 74



KHR MS AIKA D14 ET

FULLBLOOD TATTOO: KHR D14 BD: 2016-03-21 SEX: COW AWA: FB53984

WSI UMEMARU
SOR KUNISAKI
JVP KUNIASO J 6124F

TAMAMARU
KHR MS EMIKO
UKB MS HIKARI HOMARE J31E

HIKARI
KAEDEMARU
JUDO
JVP KUNISAKAE 124
DAI GO TAMANAMI 96
DAI 8 MARUNAMI J19461
SHIGEMARU
JVP MS HOMARE J 31E

- Proven Donor
- Daughter of SOR Kunisaki
- Highly proven Homare maternal line
- Great sire stack of Kunisake x Tamamaru x Shigemaru x Judo x Namimaru



Lot 74A



KHR MS ANEKO G920

FULLBLOOD TATTOO: KHR G920 BD: 2019-04-01 SEX: COW AWA: FB58419

RUESHAW
SOR/KHR MR RUEHIKOMARE
UKB MS HAKARI 31 EIA

SOR KUNISAKI
KHR MS AIKA D14 ET
KHR MS EMIKO

RUEMEI H39
KIKUTAMA 14285
HIKARI
JVP MS HOMARE J 31E
WSI UMEMARU
JVP KUNIASO J 6124F
TAMAMARU
UKB MS HIKARI HOMARE J31E



ABNR MS G920N

FULLBLOOD TATTOO: ABNR G920N BD: 2025-05-16 SEX: COW AWA: FB129253

RUESHAW
ABNR 1416K ET
CHR MS SHIGEMARU 693D

SOR/KHR MR RUEHIKOMARE
KHR MS ANEKO G920
KHR MS AIKA D14 ET

RUEMEI H39
KIKUTAMA 14285
BALD RIDGE HENSHIN
BALD RIDGE HOMARE BLUE
RUESHAW
UKB MS HAKARI 31 EIA
SOR KUNISAKI
KHR MS EMIKO

- Proven Donor
- A daughter of Ruehikomare, who is a Rueshaw son
- Sire pathway of Ruehikomare x Kunisake x Tamamaru x Shigemaru x Judo
- She stems from the JVP Homare maternal line



Tamamaru, Sire of Lots 75, 75A & 75B



KHR MS KIYOMI

FULLBLOOD TATTOO: B021 BD: 2014-09-21 SEX: COW AWA: FB20694
DAI GO TAMANAMI 96
TAMAMARU
DAI 8 MARUNAMI J19461
SHIGEMARU
803 ID
JVP MS HOMARE HIKARI



GRJC 181N ET

FULLBLOOD TATTOO: GRJC 181N BD: 2025-03-30 SEX: COW AWA: FB126961
DAI GO TAMANAMI 96
TAMAMARU
DAI 8 MARUNAMI J19461
TAMAMARU
KHR MS KIYOMI
803 ID
TAMANAMI 70
FUJIMITSU 2030
DAI 3 MITSUMARU 30
DAI 7 MARUNAMI J14289
DAI GO TAMANAMI 96
DAI 8 MARUNAMI J19461
SHIGEMARU
JVP MS HOMARE HIKARI



GRJC135M

FULLBLOOD TATTOO: GRJC 135M BD: 2024-05-22 SEX: COW AWA: FB113435
DAI GO TAMANAMI 96
TAMAMARU
DAI 8 MARUNAMI J19461
TAMAMARU
KHR MS KIYOMI
803 ID
TAMANAMI 70
FUJIMITSU 2030
DAI 3 MITSUMARU 30
DAI 7 MARUNAMI J14289
DAI GO TAMANAMI 96
DAI 8 MARUNAMI J19461
SHIGEMARU
JVP MS HOMARE HIKARI



GRJC 317N

FULLBLOOD TATTOO: GRJC 317N BD: 2025-06-25 SEX: BULL AWA: FB129561
JUDO
ABNR 217OK ET
UKB MS HAKARI 31 EIA
TAMAMARU
KHR MS KIYOMI
803 ID
SHIGETAKARA H40
SAKAE RK23331
HIKARI
JVP MS HOMARE J 31E
DAI GO TAMANAMI 96
DAI 8 MARUNAMI J19461
SHIGEMARU
JVP MS HOMARE HIKARI

76

ABNR 2512K ET

FULLBLOOD TATTOO: ABNR 2512K BD: 2022-11-29 SEX: COW AWA: FB89160

DAI GO TAMANAMI 96
TAMAMARU
 DAI 8 MARUNAMI J19461
 JC RUESHAW 75
UKB MS RUE 75 L30E 527F
 UKB MS L30E

TAMANAMI 70
 FUJIMITSU 2030
 DAI 3 MITSUMARU 30
 DAI 7 MARUNAMI J14289
 RUESHAW
 JC MS UMEMARU 30
 UKB MR SHIGEMARU/803
 JVP MS HOMARE J 30E

76a

GRJC 188N

FULLBLOOD TATTOO: GRJC 188N BD: 2025-05-15 SEX: COW AWA: FB128661

JUDO
ABNR 2174K ET
 DCR MS JALKARI 53XF ET
 TAMAMARU
ABNR 2512K ET
 UKB MS RUE 75 L30E 527F

SHIGETAKARA H40
 SAKAE RK2331
 JUDO
 SOR MS BIG ALKARI #6
 DAI GO TAMANAMI 96
 DAI 8 MARUNAMI J19461
 JC RUESHAW 75
 UKB MS L30E



Lot 77

77

ABNR 2021K ET

FULLBLOOD TATTOO: ABNR 2021K BD: 2022-08-29 SEX: COW AWA: FB85731

DAI GO TAMANAMI 96
TAMAMARU
 DAI 8 MARUNAMI J19461
 DIAMONDBACK RED EMPEROR
DCR MS REDSHAW 123XG
 JC MS RUEHAW 121

TAMANAMI 70
 FUJIMITSU 2030
 DAI 3 MITSUMARU 30
 DAI 7 MARUNAMI J14289
 HEART BRAND RED EMPEROR
 VBV ROA AKABASHI
 RUESHAW
 JC MS HIKARI 40

- A Tamamaru daughter out of a Red Emperor son
- From the very successful Homare maternal line
- Sire stack includes Rueshaw x Hikari x Judo x Namimaru

77a

GRJC 187N

FULLBLOOD TATTOO: GRJC 187N BD: 2025-05-13 SEX: COW AWA: FB128660

JUDO
ABNR 2174K ET
 DCR MS JALKARI 53XF ET
 TAMAMARU
ABNR 2021K ET
 DCR MS REDSHAW 123XG

SHIGETAKARA H40
 SAKAE RK2331
 JUDO
 SOR MS BIG ALKARI #6
 DAI GO TAMANAMI 96
 DAI 8 MARUNAMI J19461
 DIAMONDBACK RED EMPEROR
 JC MS RUEHAW 121

77b

GRJC 305N ET

FULLBLOOD TATTOO: GRJC 305N BD: 2025-03-27 SEX: BULL AWA: FB126957

DAI 2 SHIGENAMI
SHIGEMARU
 DAI YON AKIBARE 3357
 TAMAMARU
ABNR 2021K ET
 DCR MS REDSHAW 123XG

JAPANESE BULL (RED)
 JAPANESE COW (RED)
 DAI 10 SHIGEKAWA 65
 DAI NI AKIBARE 53244
 DAI GO TAMANAMI 96
 DAI 8 MARUNAMI J19461
 DIAMONDBACK RED EMPEROR
 JC MS RUEHAW 121



Lot 78



ABNR MS TAMAMARU 2048K ET

FULLBLOOD TATTOO: ABNR 2048K BD: 2022-09-22 SEX: COW AWA: FB86691

DAI GO TAMANAMI 96
TAMAMARU
 DAI 8 MARUNAMI J19461
 DIAMONDBACK RED EMPEROR
DCR MS REDAL 118XG
 SOR MS BIG ALKARI #6

TAMANAMI 70
 FUJIMITSU 2030
 DAI 3 MITSUMARU 30
 DAI 7 MARUNAMI J14289
 HEART BRAND RED EMPEROR
 VBV ROA AKABASHI
 HB BIG AL 502
 UKB MS HIKARI HOMARE J30E(JVP)



ABNR MR 2048N

FULLBLOOD TATTOO: ABNR 2048N BD: 2025-05-29 SEX: BULL AWA: FB129205

JUDO
ABNR 2170K ET
 UKB MS HAKARI 31 EIA
 TAMAMARU
ABNR MS TAMAMARU 2048K ET
 DCR MS REDAL 118XG

SHIGETAKARA H40
 SAKAE RK23331
 HIKARI
 JVP MS HOMARE J 31E
 DAI GO TAMANAMI 96
 DAI 8 MARUNAMI J19461
 DIAMONDBACK RED EMPEROR
 SOR MS BIG ALKARI #6

- A rare, young Tamamaru daughter
- Her pedigree boasts legends like Big Al, Hikari, Judo and Red Emperor
- Her maternal line is the well-proven Homares

KR MS RUESHAW 903 COW FAMILY



Lot 79



ABNR 478K ET

FULLBLOOD TATTOO: ABNR 478K

BD: 2022-07-21 SEX: COW AWA: FB84585

DAI GO TAMANAMI 96
TAMAMARU
DAI 8 MARUNAMI J19461

IWG UMEMARU 69Z
KR MS RUESHAW 903
IWG MS RUESHAW 75Z

TAMANAMI 70
FUJIMITSU 2030
DAI 3 MITSUMARU 30
DAI 7 MARUNAMI J14289
WSI UMEMARU
JVP 702 HOMARE-27
RUESHAW
COATES TAIYO



ABNR MS 478N

FULLBLOOD TATTOO: ABNR 478N

BD: 2025-05-06 SEX: COW AWA: FB129250

JUDO
ABNR 2174K ET
DCR MS JALKARI 53XF ET

TAMAMARU
ABNR 478K ET
KR MS RUESHAW 903

SHIGETAKARA H40
SAKAE RK23331
JUDO
SOR MS BIG ALKARI #6
DAI GO TAMANAMI 96
DAI 8 MARUNAMI J19461
IWG UMEMARU 69Z
IWG MS RUESHAW 75Z

- Rare, young daughter of Tamamaru
- Pedigree traces to the great breed matron Dai 8 Marunami
- Sire stack on bottom side includes Rueshaw, Big Al and Shigemaru



ABNR 2037K ET

FULLBLOOD TATTOO: ABNR 2037K BD: 2022-09-14 SEX: COW AWA: FB86407
 DAI GO TAMANAMI 96
TAMAMARU
 DAI 8 MARUNAMI J19461
 JC RUESHAW 92
DCR MS RUESHEMP 04XE ET
 JC EMPRESS 101



Tamamaru, Sire of Lots 79 & 80



GRJC 179N ET

FULLBLOOD TATTOO: GRJC 179N BD: 2025-03-27 SEX: COW AWA: FB126958
 DAI 2 SHIGENAMI
SHIGEMARU
 DAI YON AKIBARE 3357
 TAMAMARU
ABNR 2037K ET
 DCR MS RUESHEMP 04XE ET

JAPANESE BULL (RED)
 JAPANESE COW (RED)
 DAI 10 SHIGEKAWA 65
 DAI NI AKIBARE 53244
 DAI GO TAMANAMI 96
 DAI 8 MARUNAMI J19461
 JC RUESHAW 92
 JC EMPRESS 101



GRJC 302N ET

FULLBLOOD TATTOO: GRJC 302N BD: 2025-03-28 SEX: BULL AWA: FB126964
 DAI 2 SHIGENAMI
SHIGEMARU
 DAI YON AKIBARE 3357
 TAMAMARU
ABNR 2037K ET
 DCR MS RUESHEMP 04XE ET

JAPANESE BULL (RED)
 JAPANESE COW (RED)
 DAI 10 SHIGEKAWA 65
 DAI NI AKIBARE 53244
 DAI GO TAMANAMI 96
 DAI 8 MARUNAMI J19461
 JC RUESHAW 92
 JC EMPRESS 101



GRJC 319N

FULLBLOOD TATTOO: GRJC 319N BD: 2025-07-07 SEX: BULL AWA: FB130305
 JUDO
ABNR 2181K ET
 UKB MS HAKARI 31 EIA
 TAMAMARU
ABNR 2037K ET
 DCR MS RUESHEMP 04XE ET

SHIGETAKARA H40
 SAKAE RK23331
 HIKARI
 JVP MS HOMARE J 31E
 DAI GO TAMANAMI 96
 DAI 8 MARUNAMI J19461
 JC RUESHAW 92
 JC EMPRESS 101

LiveAg

Join the sale, FROM ANYWHERE.

This sale will be broadcast live through LiveAg.

REGISTER BEFORE SALE DAY:

1. Visit bid.live-ag.com (scan the code)
2. Create an account or log in
3. Register to bid before sale day by requesting a buyer number for this sale



Lot 81



ABNR MS TAMAMARU 2025K ET

FULLBLOOD TATTOO: ABNR 2025K BD: 2022-06-06 SEX: COW AWA: FB86169

DAI GO TAMANAMI 96
TAMAMARU
 DAI 8 MARUNAMI J19461

JC RUESHAW 92
DCR MS RUESHEMP 04XE ET
 JC EMPRESS 101

TAMANAMI 70
 FUJIMITSU 2030
 DAI 3 MITSUMARU 30
 DAI 7 MARUNAMI J14289
 RUESHAW
 JC MS UMEMARU 30
 HEART BRAND RED EMPEROR
 KALANGA KAJIYUKO F139

- Two-year-old Tamamaru out of a JC Rueshaw 92
- Lots of Australian breeding in this pedigree – Kalanga and RWA
- Fuyuko Maternal line with great foundation sires in the pedigree



GRJC122M

FULLBLOOD TATTOO: GRJC 122M BD: 2024-05-09 SEX: COW AWA: FB113014

HB BIG AL 502
ABNR 1265K ET
 CHR MS SHIGEMARU 693D

TAMAMARU
ABNR MS TAMAMARU 2025K ET
 DCR MS RUESHEMP 04XE ET

DAI 10 MITSUMARU
 AKIKO
 BALD RIDGE HENSHIN
 BALD RIDGE HOMARE BLUE
 DAI GO TAMANAMI 96
 DAI 8 MARUNAMI J19461
 JC RUESHAW 92
 JC EMPRESS 101



ABNR MR 2025N

FULLBLOOD TATTOO: ABNR 2025N BD: 2025-05-28 SEX: BULL AWA: FB129204

JUDO
ABNR 2181K ET
 UKB MS HAKARI 31 EIA

TAMAMARU
ABNR MS TAMAMARU 2025K ET
 DCR MS RUESHEMP 04XE ET

SHIGETAKARA H40
 SAKAE RK23331
 HIKARI
 JVP MS HOMARE J 31E
 DAI GO TAMANAMI 96
 DAI 8 MARUNAMI J19461
 JC RUESHAW 92
 JC EMPRESS 101



Lot 82



KHR L10

FULLBLOOD TATTOO: KHR L10 BD: 2023-04-06 SEX: COW AWA: FB100433

HB BIG AL 502
KHR MR KAZUHIKO D21 ET
 UKB MS KUNISAKAE 124 HIKARI
 SOR/KHR MR RUEHIKOMARE
KHR MS AIA G901
 KHR MS KIYOKO

DAI 10 MITSUMARU
 AKIKO
 HIKARI
 JVP KUNISAKAE 124
 RUESHAW
 UKB MS HAKARI 31 EIA
 HB BIG AL 502
 UKB MS HIKARI HOMARE J30E(JVP)



ABNR MR L10N

FULLBLOOD TATTOO: ABNR L10N BD: 2025-05-20 SEX: BULL AWA: FB129239

RUESHAW
ABNR 1416K ET
 CHR MS SHIGEMARU 693D
 KHR MR KAZUHIKO D21 ET
KHR L10
 KHR MS AIA G901

RUEMEI H39
 KIKUTAMA 14285
 BALD RIDGE HENSHIN
 BALD RIDGE HOMARE BLUE
 HB BIG AL 502
 UKB MS KUNISAKAE 124 HIKARI
 SOR/KHR MR RUEHIKOMARE
 KHR MS KIYOKO

- Two-year-old daughter of Kazuhiko D21, a Big AI son
- Powerful Homare line is featured on the bottom side of the pedigree
- Big AI, Hikari and Judo power the foundation of this young female

KHR MS AIKA D14 COW FAMILY



Lot 83



KHR L6

FULLBLOOD TATTOO: KHR L6

SOR MR BIG ALKARI #1
KHR MR IKO H008
KHR MS RURL

SOR KUNISAKI
KHR MS AIKA D14 ET
KHR MS EMIKO

BD: 2023-04-01 SEX: COW AWA: FB100427

HB BIG AL 502
UKB MS HIKARI HOMARE J30E(JVP)
JUDO
UKB MS KUNISAKAE 124 HIKARI
WSI UMEMARU
JVP KUNIASO J 6124F
TAMAMARU
UKB MS HIKARI HOMARE J31E



ABNR MS L6N

FULLBLOOD TATTOO: ABNR L6N

RUESHAW
ABNR 1416K ET
CHR MS SHIGEMARU 693D

KHR MR IKO H008
KHR L6
KHR MS AIKA D14 ET

BD: 2025-05-07 SEX: COW AWA: FB129256

RUEMEI H39
KIKUTAMA 14285
BALD RIDGE HENSHIN
BALD RIDGE HOMARE BLUE
SOR MR BIG ALKARI #1
KHR MS RURL
SOR KUNISAKI
KHR MS EMIKO

- Two-year-old daughter of MR Iko H008
- Sire stack includes Kunisaki x Tamamaru x Shigemaru x Judo
- Maternal line is built on the great Homare genetics



Tamamaru, sire of Lot 84

84

ABNR 2623K ET

FULLBLOOD TATTOO: ABNR 2623K BD: 2022-12-28 SEX: COW AWA: FB91948

DAI GO TAMANAMI 96
TAMAMARU
 DAI 8 MARUNAMI J19461
 IWG UMEMARU 69Z
KR MS RUESHAW 903
 IWG MS RUESHAW 75Z

TAMANAMI 70
 FUJIMITSU 2030
 DAI 3 MITSUMARU 30
 DAI 7 MARUNAMI J14289
 WSI UMEMARU
 JVP 702 HOMARE-27
 RUESHAW
 COATES TAIYO

84a

GRJC 185N

FULLBLOOD TATTOO: GRJC 185N BD: 2025-05-11 SEX: COW AWA: FB127507

JUDO
ABNR 2174K ET
 DCR MS JALKARI 53XF ET
 TAMAMARU
ABNR 2623K ET
 KR MS RUESHAW 903

SHIGETAKARA H40
 SAKAE RK23331
 JUDO
 SOR MS BIG ALKARI #6
 DAI GO TAMANAMI 96
 DAI 8 MARUNAMI J19461
 IWG UMEMARU 69Z
 IWG MS RUESHAW 75Z

85

KHR L9

FULLBLOOD TATTOO: KHR L9 BD: 2023-04-03 SEX: COW AWA: FB100432

SOR KUNISAKI
KHR MR HIROYUKI H024
 UKB MS HOMARE P702C
 HB BIG AL 502
KHR MS EIKO
 UKB MS KUNISAKAE 124 HIKARI

WSI UMEMARU
 JVP KUNIASO J 6124F
 UKB MR SHIGEMARU/803
 JVP 702 HOMARE-27
 DAI 10 MITSUMARU
 AKIKO
 HIKARI
 JVP KUNISAKAE 124

85a

ABNR MS L9N

FULLBLOOD TATTOO: ABNR L9N BD: 2025-05-06 SEX: COW AWA: FB129258

RUESHAW
ABNR 1416K ET
 CHR MS SHIGEMARU 693D
 KHR MR HIROYUKI H024
KHR L9
 KHR MS EIKO

RUEMEI H39
 KIKUTAMA 14285
 BALD RIDGE HENSHIN
 BALD RIDGE HOMARE BLUE
 SOR KUNISAKI
 UKB MS HOMARE P702C
 HB BIG AL 502
 UKB MS KUNISAKAE 124 HIKARI

DAUGHTERS OF UKB MS RUE 75 L30E 527F



ABNR 2510K ET

FULLBLOOD TATTOO: ABNR 2510K BD: 2022-11-29 SEX: COW AWA: FB89161

DAI GO TAMANAMI 96
TAMAMARU
 DAI 8 MARUNAMI J19461
 JC RUESHAW 75
UKB MS RUE 75 L30E 527F
 UKB MS L30E

TAMANAMI 70
 FUJIMITSU 2030
 DAI 3 MITSUMARU 30
 DAI 7 MARUNAMI J14289
 RUESHAW
 JC MS UMEMARU 30
 UKB MR SHIGEMARU/803
 JVP MS HOMARE J 30E



ABNR 2503K ET

FULLBLOOD TATTOO: ABNR 2503K BD: 2022-11-24 SEX: COW AWA: FB88955

DAI GO TAMANAMI 96
TAMAMARU
 DAI 8 MARUNAMI J19461
 JC RUESHAW 75
UKB MS RUE 75 L30E 527F
 UKB MS L30E

TAMANAMI 70
 FUJIMITSU 2030
 DAI 3 MITSUMARU 30
 DAI 7 MARUNAMI J14289
 RUESHAW
 JC MS UMEMARU 30
 UKB MR SHIGEMARU/803
 JVP MS HOMARE J 30E



KHR L2 ET

FULLBLOOD TATTOO: KHR L2 BD: 2023-03-27 SEX: COW AWA: FB100421

SOR KUNISAKI
KHR MR HIROYUKI H024
 UKB MS HOMARE P702C
 HB BIG AL 502
KHR MS HOTARU D40 ET
 UKB MS KUNISAKAE 124 HIKARI

WSI UMEMARU
 JVP KUNIASO J 6124F
 UKB MR SHIGEMARU/803
 JVP 702 HOMARE-27
 DAI 10 MITSUMARU
 AKIKO
 HIKARI
 JVP KUNISAKAE 124



ABNR MR L2N

FULLBLOOD TATTOO: ABNR L2N BD: 2025-04-29 SEX: BULL AWA: FB129255

RUESHAW
ABNR 1416K ET
 CHR MS SHIGEMARU 693D
 KHR MR HIROYUKI H024
KHR L2 ET
 KHR MS HOTARU D40 ET

RUEMEI H39
 KIKUTAMA 14285
 BALD RIDGE HENSHIN
 BALD RIDGE HOMARE BLUE
 SOR KUNISAKI
 UKB MS HOMARE P702C
 HB BIG AL 502
 UKB MS KUNISAKAE 124 HIKARI

FEMALES



JC Rueshaw 75, Sire of Lot 89



ABNR 2192K ET

FULLBLOOD TATTOO: ABNR 2192K BD: 2022-10-27 SEX: COW AWA: FB87764

RUESHAW
JC RUESHAW 75
 JC MS UMEMARU 30
 HIKARI
UKB MS HAKARI 31ET
 JVP MS HOMARE J 31E

RUEMEI H39
 KIKUTAMA 14285
 WSI UMEMARU
 JVP KUNIASO J 6124F
 DAI 10 MITSUMARU
 KAZUTOMO 92958
 JUDO
 JVP 27-HOMARE 128



Lot 90



HEARTBRAND 9490L

FULLBLOOD TATTOO: 9490L BD: 2023-10-01 SEX: COW AWA: AF316830

HEARTBRAND EL JEFE 2019A
HEARTBRAND 8691D
 HEARTBRAND 1871A
 HEARTBRAND 1946A
HEARTBRAND 8465D
 HEARTBRAND S3516R

HEARTBRAND B3485R
 HEARTBRAND SHELLI V7413U
 HEARTBRAND 9006X CAPTAIN RON
 HEARTBRAND 8549W
 HEARTBRAND KC S6386U
 HEARTBRAND 8513W
 SHIGEMARU
 HEARTBRAND S2060J

- Sired by Heartbrand 8691D, son of El Jefe
- Pedigree built on a Judo daughter of Dai 8 Marunami
- Double cross to Shigemaru on the bottom side of the pedigree

LOT 90A - DOB: 2/23/26, Heifer, BW: 83

POTENTIAL SIRES:

AF49237—HeartBrand Judo Rocks 2537A (Judo x HeartBrand Buckcherry).
 AF200226—HeartBrand Lil Bubba 5046H (Bubba Brown x HeartBrand 1295F).
 AF319701—HeartBrand 9601L (Rueshaw x Big Al x Shigemaru).

Located at HeartBrand Cattle, Harwood, TX. Can be picked up in Harwood once paid for.



GRJC 107M ET

FULLBLOOD TATTOO: GRJC 107M BD: 2024-04-23 SEX: COW AWA: FB111910

DAI 2 SHIGENAMI
SHIGEMARU
 DAI YON AKIBARE 3357
 RUESHAW
IWG MS RUESHAW 75Z
 COATES TAIYO

JAPANESE BULL (RED)
 JAPANESE COW (RED)
 DAI 10 SHIGEKAWA 65
 DAI NI AKIBARE 53244
 RUEMEI H39
 KIKUTAMA 14285
 HB BIG AL 502
 TWA MUTSUNAMI



Shigamaru, Sire of Lots 92 & 93



GRJC 303N ET

FULLBLOOD TATTOO: GRJC 303N BD: 2025-03-27 SEX: BULL AWA: FB126956

DAI 2 SHIGENAMI
SHIGEMARU
 DAI YON AKIBARE 3357
 HB BIG AL 502
ABNR 1267K ET
 CHR MS SHIGEMARU 693D

JAPANESE BULL (RED)
 JAPANESE COW (RED)
 DAI 10 SHIGEKAWA 65
 DAI NI AKIBARE 53244
 DAI 10 MITSUMARU
 AKIKO
 BALD RIDGE HENSHIN
 BALD RIDGE HOMARE BLUE



GRJC 304N ET

FULLBLOOD TATTOO: GRJC 304N BD: 2025-03-29 SEX: BULL AWA: FB126963

DAI 2 SHIGENAMI
SHIGEMARU
 DAI YON AKIBARE 3357
 RUESHAW
ABNR MS RUESHAW 2010K ET
 DCR MS JALKARI 53XF ET

JAPANESE BULL (RED)
 JAPANESE COW (RED)
 DAI 10 SHIGEKAWA 65
 DAI NI AKIBARE 53244
 RUEMEI H39
 KIKUTAMA 14285
 JUDO
 SOR MS BIG ALKARI #6



ABNR MR D14N

FULLBLOOD TATTOO: ABNR D14N BD: 2025-04-26 SEX: BULL AWA: FB129252

RUESHAW
ABNR 1416K ET
 CHR MS SHIGEMARU 693D
 SOR KUNISAKI
KHR MS AIKA D14 ET
 KHR MS EMIKO

RUEMEI H39
 KIKUTAMA 14285
 BALD RIDGE HENSHIN
 BALD RIDGE HOMARE BLUE
 WSI UMEMARU
 JVP KUNIASO J 6124F
 TAMAMARU
 UKB MS HIKARI HOMARE J31E



GRJC 307N

FULLBLOOD TATTOO: GRJC 307N BD: 2025-04-28 SEX: BULL AWA: FB127503

RUESHAW
ABNR 1416K ET
 CHR MS SHIGEMARU 693D
 TAMAMARU
ABNR 2035K ET
 DCR MS JALKARI 53XF ET

RUEMEI H39
 KIKUTAMA 14285
 BALD RIDGE HENSHIN
 BALD RIDGE HOMARE BLUE
 DAI GO TAMANAMI 96
 DAI 8 MARUNAMI J19461
 JUDO
 SOR MS BIG ALKARI #6



GRJC 308N

FULLBLOOD TATTOO: GRJC 308N BD: 2025-05-07 SEX: BULL AWA: FB127505

RUESHAW
ABNR 1416K ET
 CHR MS SHIGEMARU 693D
 TAMAMARU
ABNR 2038K ET
 DCR MS JALKARI 53XF ET

RUEMEI H39
 KIKUTAMA 14285
 BALD RIDGE HENSHIN
 BALD RIDGE HOMARE BLUE
 DAI GO TAMANAMI 96
 DAI 8 MARUNAMI J19461
 JUDO
 SOR MS BIG ALKARI #6



GRJC 311N

FULLBLOOD TATTOO: GRJC 311N

JUDO
 ABNR 2170K ET
 UKB MS HAKARI 31 EIA
 RUESHAW
 ABNR 1430K ET
 SOR MS BIG ALKARI #6

BD: 2025-05-27 SEX: BULL AWA: FB128665

SHIGETAKARA H40
 SAKAE RK23331
 HIKARI
 JVP MS HOMARE J 31E
 RUEMEI H39
 KIKUTAMA 14285
 HB BIG AL 502
 UKB MS HIKARI HOMARE J30E(JVP)



GRJC 312N

FULLBLOOD TATTOO: GRJC 312N

JUDO
 ABNR 2181K ET
 UKB MS HAKARI 31 EIA
 RUESHAW
 ABNR 2008K ET
 SOR MS BIG ALKARI #6

BD: 2025-05-29 SEX: BULL AWA: FB128664

SHIGETAKARA H40
 SAKAE RK23331
 HIKARI
 JVP MS HOMARE J 31E
 RUEMEI H39
 KIKUTAMA 14285
 HB BIG AL 502
 UKB MS HIKARI HOMARE J30E(JVP)



GRJC 315N

FULLBLOOD TATTOO: GRJC 315N

JUDO
 ABNR 2181K ET
 UKB MS HAKARI 31 EIA
 TAMAMARU
 ABNR 2503K ET
 UKB MS RUE 75 L30E 527F

BD: 2025-06-09 SEX: BULL AWA: FB129277

SHIGETAKARA H40
 SAKAE RK23331
 HIKARI
 JVP MS HOMARE J 31E
 DAI GO TAMANAMI 96
 DAI 8 MARUNAMI J19461
 JC RUESHAW 75
 UKB MS L30E



ABNR MR 2163N

FULLBLOOD TATTOO: ABNR 2163N

JUDO
 ABNR 2181K ET
 UKB MS HAKARI 31 EIA
 JC RUESHAW 75
 ABNR MS JC RUESHAW 75 2163K ET
 CHR MS SHIGEMARU 693D

BD: 2025-06-05 SEX: BULL AWA: FB129206

SHIGETAKARA H40
 SAKAE RK23331
 HIKARI
 JVP MS HOMARE J 31E
 RUESHAW
 JC MS UMEMARU 30
 BALD RIDGE HENSHIN
 BALD RIDGE HOMARE BLUE



ABNR MR 2679N

FULLBLOOD TATTOO: ABNR 2679N BD: 2025-06-03 SEX: BULL AWA: FB129207

JUDO
 ABNR 2170K ET
 UKB MS HAKARI 31 EIA
 JC RUESHAW 75
 ABNR MS JC RUESHAW 75 2679L ET
 MS. SHIGE-STAR

SHIGETAKARA H40
 SAKAE RK23331
 HIKARI
 JVP MS HOMARE J 31E
 RUESHAW
 JC MS UMEMARU 30
 HEART BRAND RED EMPEROR
 VBV ROA AKABASHI



GRJC 316N

FULLBLOOD TATTOO: GRJC 316N

JUDO
 ABNR 2170K ET
 UKB MS HAKARI 31 EIA
 TAMAMARU
 ABNR 2510K ET
 UKB MS RUE 75 L30E 527F

BD: 2025-06-22 SEX: BULL AWA: FB129415

SHIGETAKARA H40
 SAKAE RK23331
 HIKARI
 JVP MS HOMARE J 31E
 DAI GO TAMANAMI 96
 DAI 8 MARUNAMI J19461
 JC RUESHAW 75
 UKB MS L30E

F1 FAT STEERS

Lot #	Tag #	Color	6.01.26 Weight	Age	Lot #	Tag #	Color	6.01.26 Weight	Age
103	290	BLACK	1480	2-2.5 YRS.	115	NT	BLACK	1275	2-2.5 YRS.
104	NT	RED	1080	2-2.5 YRS.	116	100	BLACK	1480	2-2.5 YRS.
105	Y712	BLACK	1065	2-2.5 YRS.	117	806	RED	1070	2-2.5 YRS.
106	708	BLACK	1230	2-2.5 YRS.	118	NT	RED	1110	2-2.5 YRS.
107	Y809	BLACK	1370	2-2.5 YRS.	119	G566	BLACK	1445	2-2.5 YRS.
108	1218	RED	1160	2-2.5 YRS.	120	80	BLACK	1330	2-2.5 YRS.
109	53	RED	1035	2-2.5 YRS.	121	NT	BLACK	1600	2-2.5 YRS.
110	NT	BLACK	1260	2-2.5 YRS.	122	FAN	RED	1390	2-2.5 YRS.
111	185	RED	1125	2-2.5 YRS.	123	NT	BLACK	1255	2-2.5 YRS.
112	85	BLACK	904	2-2.5 YRS.	124	56	BLACK	1495	2-2.5 YRS.
113	Y601	BLACK	1490	2-2.5 YRS.	125	WBR	RED	1270	2-2.5 YRS.
114	107	RED	1255	2-2.5 YRS.	126	165	BLACK	1375	2-2.5 YRS.



F1 FAT STEERS

Lot #	Tag #	Color	6.01.26 Weight	Age	Lot #	Tag #	Color	6.01.26 Weight	Age
127	NT4	BLACK	1495	2-2.5 YRS.	138	56	BLACK	1405	2-2.5 YRS.
128	Y901	BLACK	1585	2-2.5 YRS.	139	Y003	RED	980	2-2.5 YRS.
129	HNT	BLACK	1340	2-2.5 YRS.	140	198	BLACK	1270	2-2.5 YRS.
130	199	BLACK	978	2-2.5 YRS.	141	155	RED	1090	2-2.5 YRS.
131	G549	BLACK	1152	2-2.5 YRS.	142	1514	RED	1135	2-2.5 YRS.
132	NT	RED	1355	2-2.5 YRS.	143	NT	BLACK	1105	2-2.5 YRS.
133	134	BLACK	1145	2-2.5 YRS.	144	NT	BLACK	1100	2-2.5 YRS.
134	5106	RED	1290	2-2.5 YRS.	145	HN422	RED	882	2-2.5 YRS.
135	247	BLACK	1200	2-2.5 YRS.	146	NT2	BLACK	1585	2-2.5 YRS.
136	H318	RED	1035	2-2.5 YRS.	147	NT	RED	1285	2-2.5 YRS.
137	YELLOW	RED	1500	2-2.5 YRS.	148	85	BLACK	844	2-2.5 YRS.



FEATURING 160 F1 COW/CALF PAIRS FROM THE HEART OF THE MEDICINE TREE RANCH PROGRAM!



Straight from the heart of Medicine Tree Ranch, these 160 F1 Cow/Calf Pairs exemplify the maternal strength, fertility and performance that form the foundation of the program. Their calves at side provide tangible proof of the genetic value and production capabilities these females bring to the pasture year after year.

Watch for updates on all information and how they will sell, closer to the sale date.

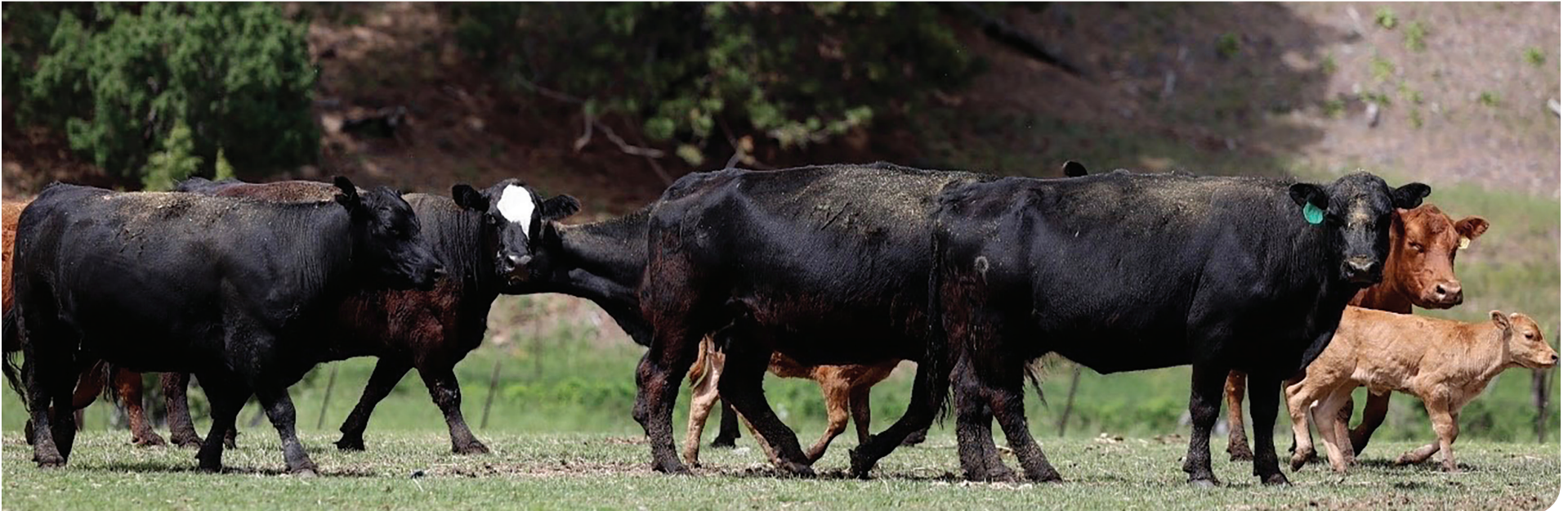

SALE AVERAGES

LOTS		AVERAGE	TOTAL
_____	Fullblood Pairs	_____	_____
_____	Fullblood Replacement Heifers	_____	_____
_____	Fullblood Yearling Bulls	_____	_____
_____	Fullblood Herd Sires	_____	_____
_____	F1 Cow/Calf Pairs	_____	_____
_____	F1 Fat Steers	_____	_____
_____	TOTAL SALE GROSS	_____	_____

NOTES



MEDICINE TREE RANCH
RED WAGYU
COMPLETE COWHERD DISPERSAL

06.30.26 • 1 P.M. (CDT)
LIVE ONLINE SALE POWERED BY LIVE-AG



OFFERING 405 LOTS

Featuring Some of the Breed's Finest Red Wagyu